

Certified Water Right Examiner
 073
 Gary D. Kaiser
 Nov. 19, 1937
 STATE OF OREGON

REGISTERED
PROFESSIONAL
 LAND SURVEYOR

G. D. K.
 OREGON
 JULY 16, 1967
 GARY D. KAISER
 No. 809

EP 6-30-09

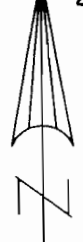

SCALE 1" = 400'

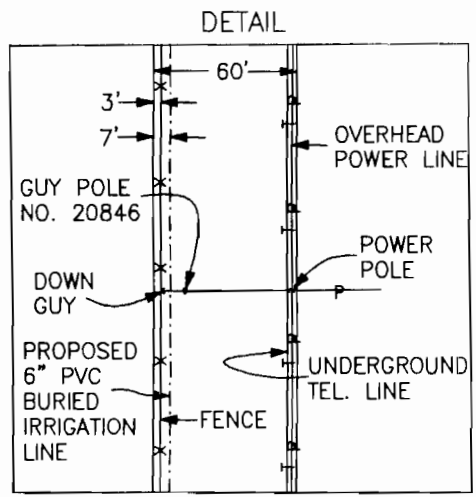

MAP TO ACCOMPANY AN APPLICATION FOR AN ENCROACHMENT PERMIT TO INSTALL A 6" P.V.C. IRRIGATION LINE IN THE AGATE ROAD RIGHT-OF-WAY

FOR: JAMES BAYER
 12155 AGATE ROAD
 EAGLE POINT, OREGON 97524

PREPARED BY:
 GARY D. KAISER
 19440 HWY. 62
 EAGLE POINT, OR. 97524

JUNE 22, 2008

RECEIVED
 JUL 25 2008

T.35S., R.1W., W.M.

SHEET 2 OF 2

Jackson County, Oregon

ROGUE RIVER BASIN



SCALE 1" = 400'

MAP TO ACCOMPANY AN APPLICATION
TO USE SURFACE WATER

FOR: JIM BAYER
12155 AGATE ROAD
EAGLE POINT, OREGON 97524

PREPARED BY:
GARY D. KAISER
19440 HWY. 62
EAGLE POINT, OR. 97524

NOTE: MAP PREPARED FOR
WATER RIGHT PURPOSES ONLY,
NOT FOR PROPERTY BOUNDARY
LOCATIONS.

June 26, 2008

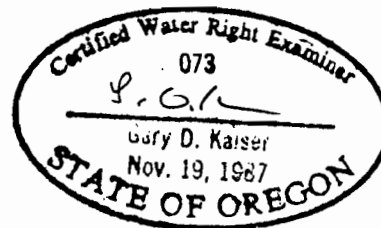

RECEIVED

JUL 25 2008

WATER RESOURCES DEPT
SALEM OREGON

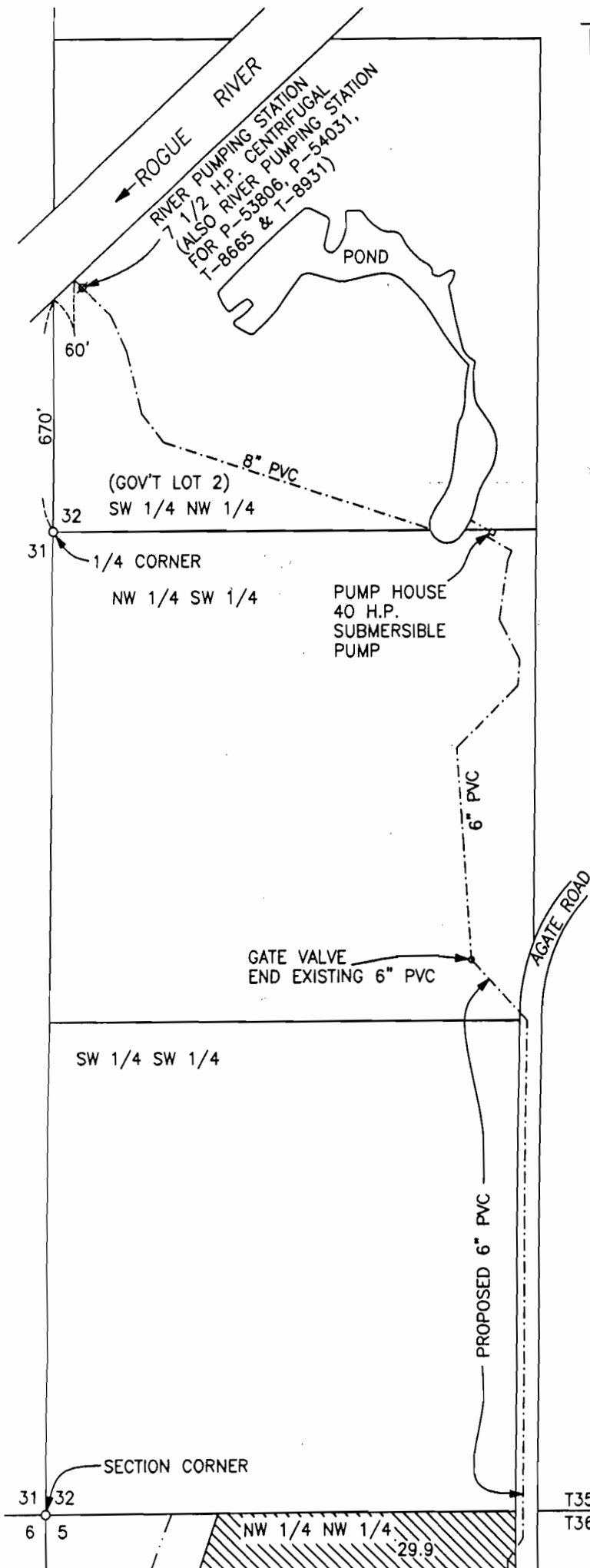

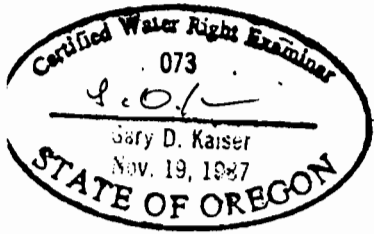

T.36S.,R.1W.,W.M.



Jackson County, Oregon

Tax Lot No. 361W 5B-1200 & 361W 6-100

ROGUE RIVER BASIN

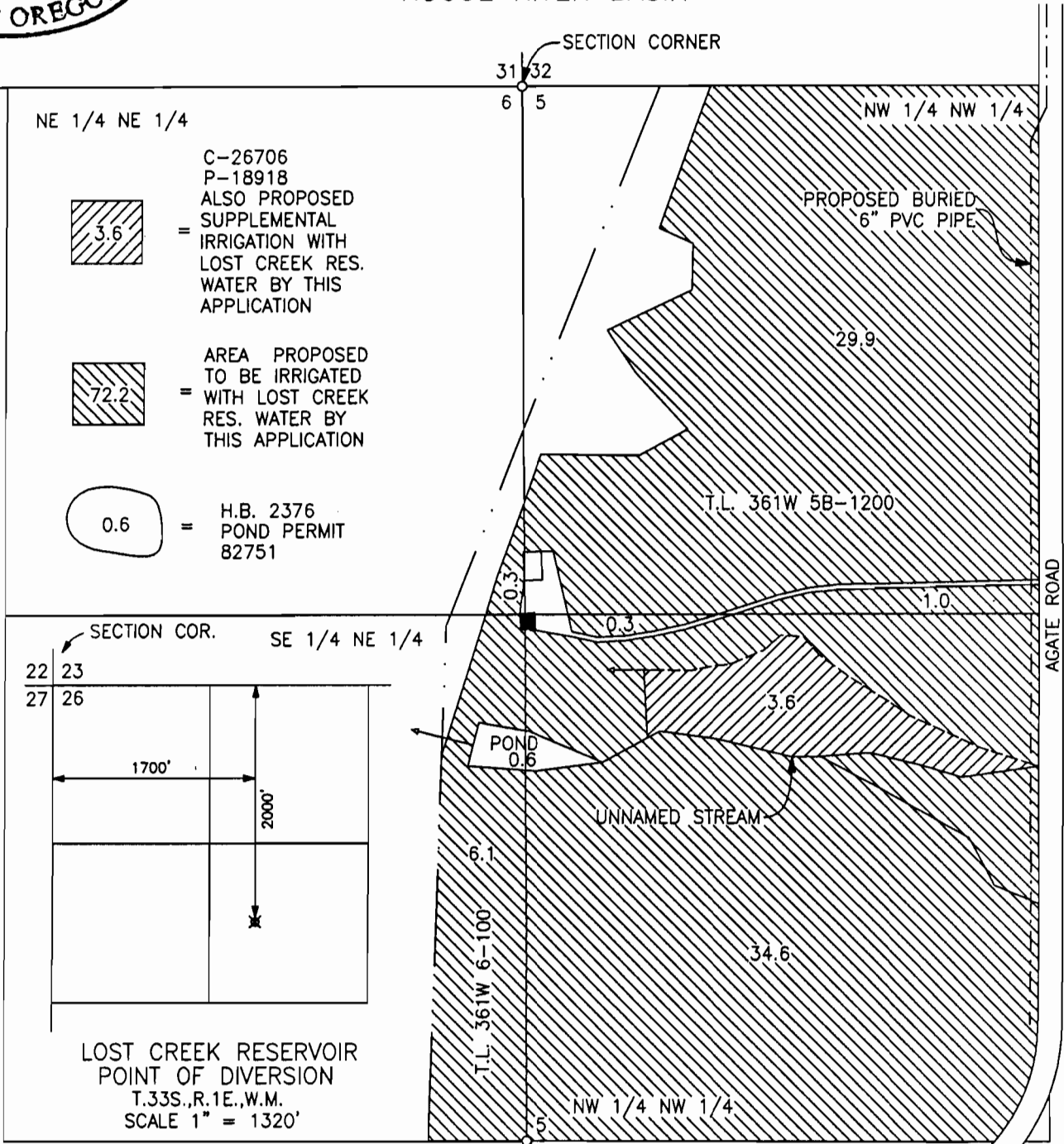
T35SR1W
T36SR1W

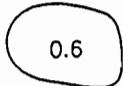

-  = C-26706
P-18918
ALSO PROPOSED SUPPLEMENTAL IRRIGATION WITH LOST CREEK RES. WATER BY THIS APPLICATION
-  = AREA PROPOSED TO BE IRRIGATED WITH LOST CREEK RES. WATER BY THIS APPLICATION
-  = H.B. 2376
POND PERMIT 82751

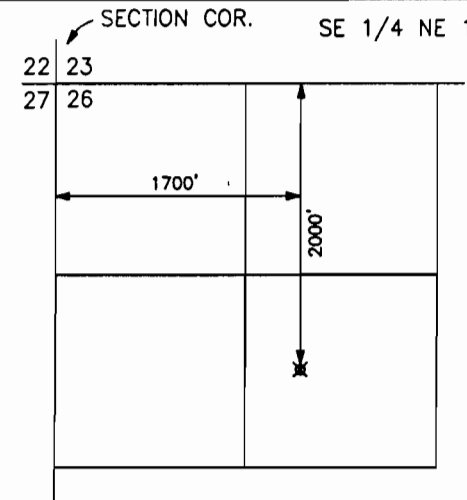

LOST CREEK RESERVOIR
POINT OF DIVERSION
T.33S.,R.1E.,W.M.
SCALE 1" = 1320'

MAP TO ACCOMPANY AN APPLICATION TO USE SURFACE WATER

RECEIVED

JUL 25 2008

FOR: JIM BAYER
12155 AGATE ROAD
EAGLE POINT, OREGON 97524

WATER RESOURCES DEPT
SALEM, OREGON

NOTE: MAP PREPARED FOR WATER RIGHT PURPOSES ONLY, NOT FOR PROPERTY BOUNDARY LOCATIONS.

PREPARED BY:
GARY D. KAISER
19440 HWY. 62
EAGLE POINT, OR. 97524

June 26, 2008

