

**T. 12 S., R. 43 E., W.M.**

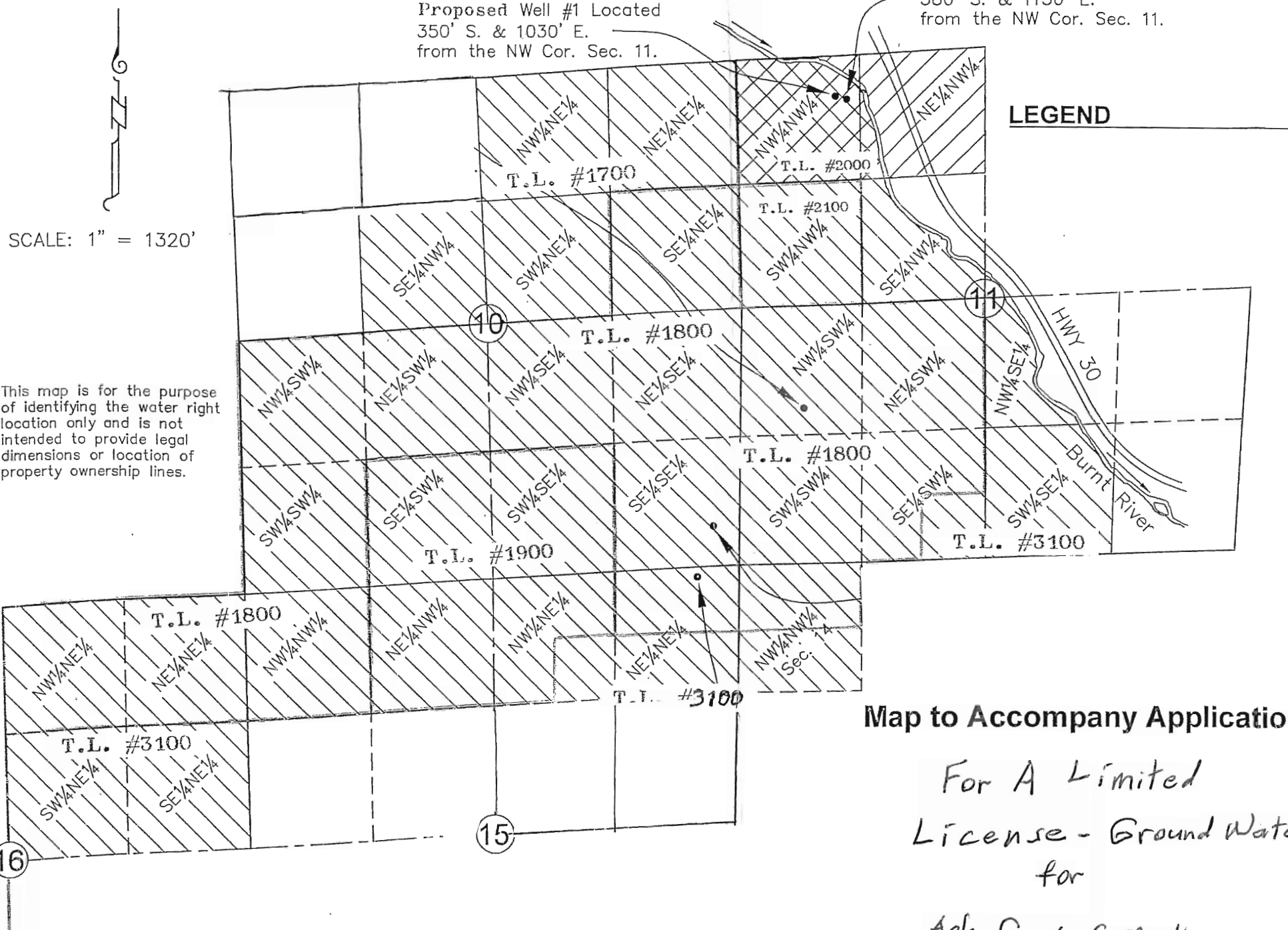

Proposed Well #1 Located  
350' S. & 1030' E.  
from the NW Cor. Sec. 11.

Proposed Well #2 Located  
380' S. & 1150' E.  
from the NW Cor. Sec. 11.



This map is for the purpose of identifying the water right location only and is not intended to provide legal dimensions or location of property ownership lines.

**LEGEND**

The Limited License will be used on all the crosshatched ground both  and . See map for locations of well #1 & well #2

**Map to Accompany Application**

For A Limited License - Ground Water for

Ash Grove Cement wells #1 & well #2

RECEIVED

JUL 23 2008

WATER RESOURCES DEPT.  
SALEM, OREGON

Watermaster District 8 Staff assisted in preparation of map.

✓ OK - RML 7-10-2008