

CORPORATE BOUNDARY LINE  
DONATION LAND CLAIM (DLC #)

LOTS 10 & 11, "PELFREY SOUTH SHORE ESTATES" in the ZIMMERMAN D.L.C. NO. 39, SW 1/4 of SECTION 21 and the NW 1/4 SECTION 28, T1N, R3E of the WILLAMETTE MERIDIAN CITY of FAIRVIEW, MULTNOMAH COUNTY, OREGON

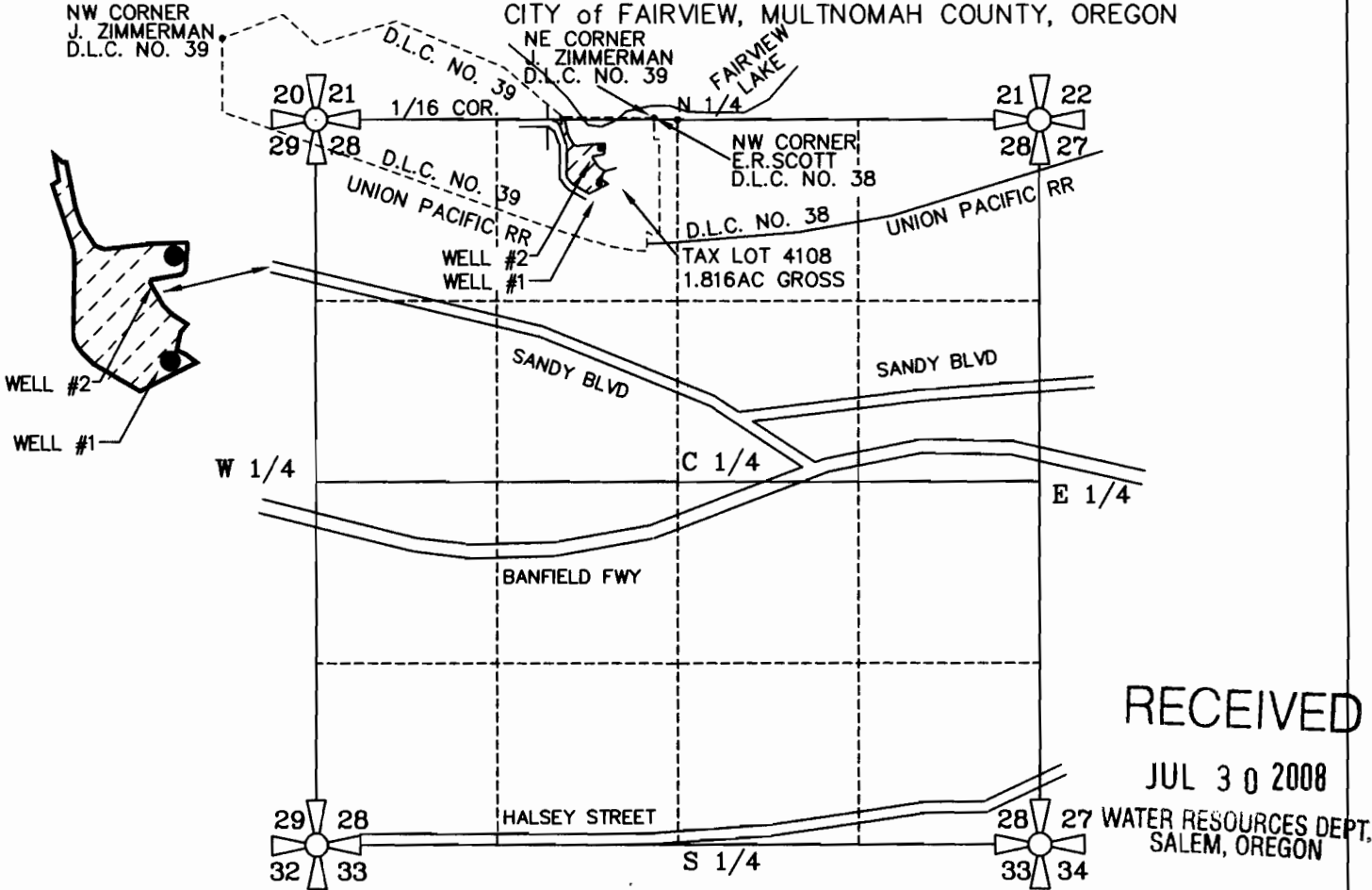

RECEIVED

JUL 30 2008

WATER RESOURCES DEPT.  
SALEM, OREGON

SEC.	1/4 1/4	IRRIG. ACRES	CFS (APPROX. GPM)
28	NE NW	1.75 ACRES FISH PROP.	0.022 CFS (10 GPM) ● 1/80 CFS/AC DAY
TOTAL		1.75 ACRES	0.022 CFS (10 GPM)

**WELL #1:** To be LOCATED 475 FEET SOUTH & 400 FEET WEST of the NORTHEAST CORNER of the J. ZIMMERMAN D.L.C. NO. 39. (Also LOCATED 462 FEET SOUTH and 570 FEET WEST of the NORTH QUARTER CORNER of SECTION 28, TOWNSHIP 1 NORTH, RANGE 3 EAST of the WM, MULTNOMAH COUNTY, STATE of OREGON) (WELL is located in the NORTHEAST QUARTER of the NORTHWEST QUARTER of said SECTION 28).

**WELL #2:** To be LOCATED 220 FEET SOUTH AND 390 FEET WEST of the NORTHEAST CORNER of the J. ZIMMERMAN D.L.C. NO. 39. (Also LOCATED 462 FEET SOUTH and 570 FEET WEST of the NORTH QUARTER CORNER of SECTION 28, TOWNSHIP 1 NORTH, RANGE 3 EAST of the WM, MULTNOMAH COUNTY, STATE of OREGON) (WELL is located in the NORTHEAST QUARTER of the NORTHWEST QUARTER of said SECTION 28).

SITE ADDRESS: 22778 NE PELFREY AVENUE,  
FAIRVIEW, OR 97024

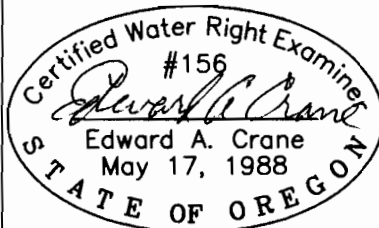

Renewal 12/31/2009  
Signed *E.A. Crane*

SURVEYED MAY 15, 2008  
BY EDWARD A. CRANE, CWRE

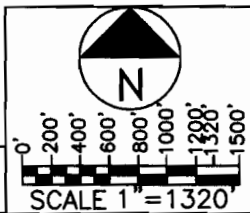

APPLICATION FOR A PERMIT  
GROUNDWATER PERMIT G-

D:\CRANE ENGR & SURVEY\PROJECTS\297-002\CAD\297-00201.DWG 06/04/2008 ENC

DATE MAY 2008		<b>ED CRANE ENGINEERING &amp; SURVEYING</b> 13755 SE 119TH DRIVE CLACKAMAS, OREGON 97015 OFFICE: 503-698-3890 FAX NO: 503-698-3861 CELL: 503-679-3253 E-MAIL: eces@verizon.net	APPLICATION FOR PERMIT NUMBER G-_____	SHEET
PROJECT NO. 297-002			PERMIT NUMBER G-_____ IN THE NAME OF: HENRY H. PELFREY & LYNNIA K. WOODS (TEL: 503-661-5093; FAX: 503-669-1192) 20905 NE SANDY BLVD, FAIRVIEW, OR 97024	1/1