

SECTION PLAT

Thad & Joyce Geer
8-7-08

Section 2E10 Township 23S Range 31E
County of Harney State of Oregon

NORTH

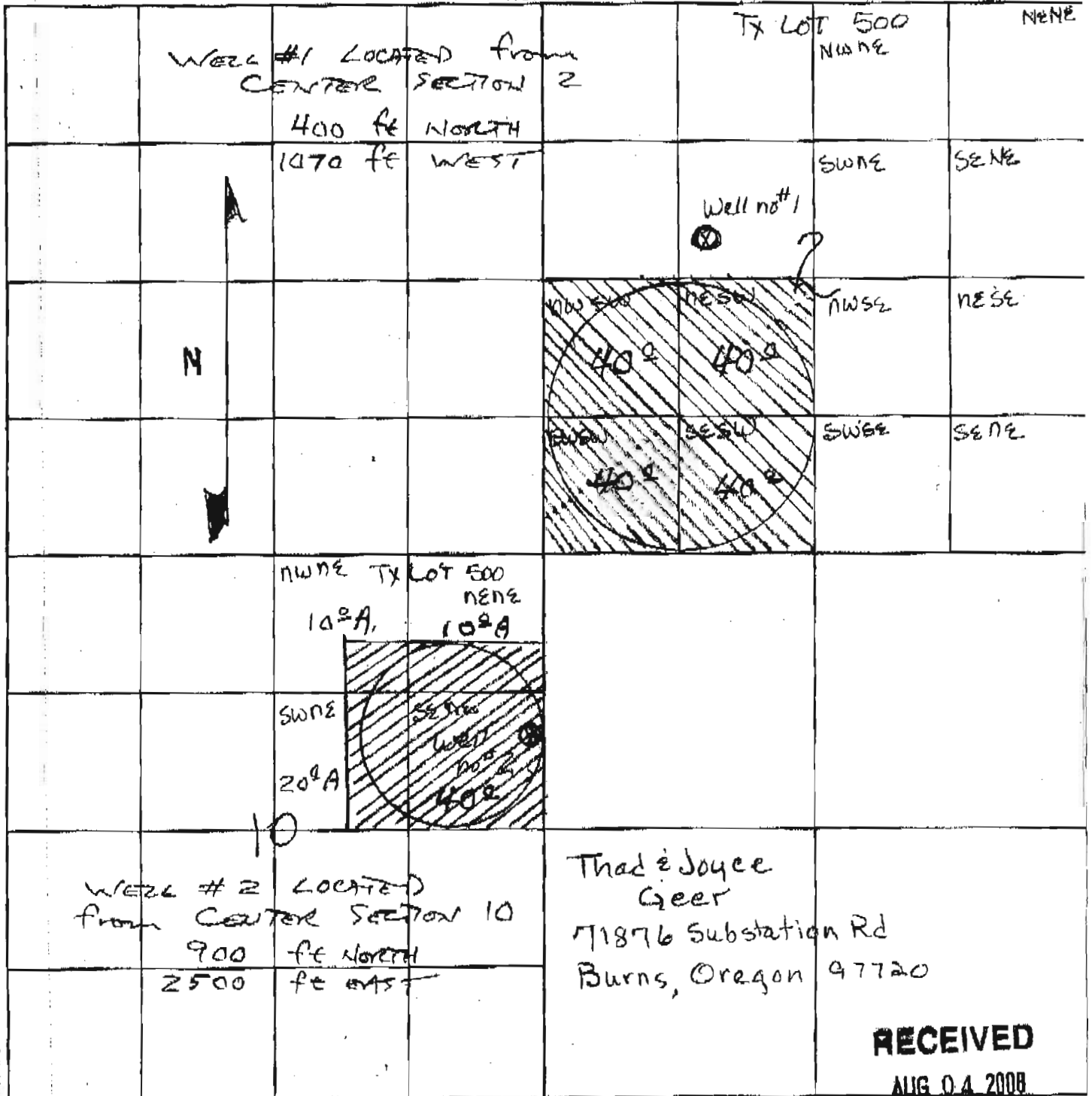

4"=1 mile

SECTION PLAT

Section 2E10 Township 23S Range 31E
 County of Harney State of Oregon

NORTH

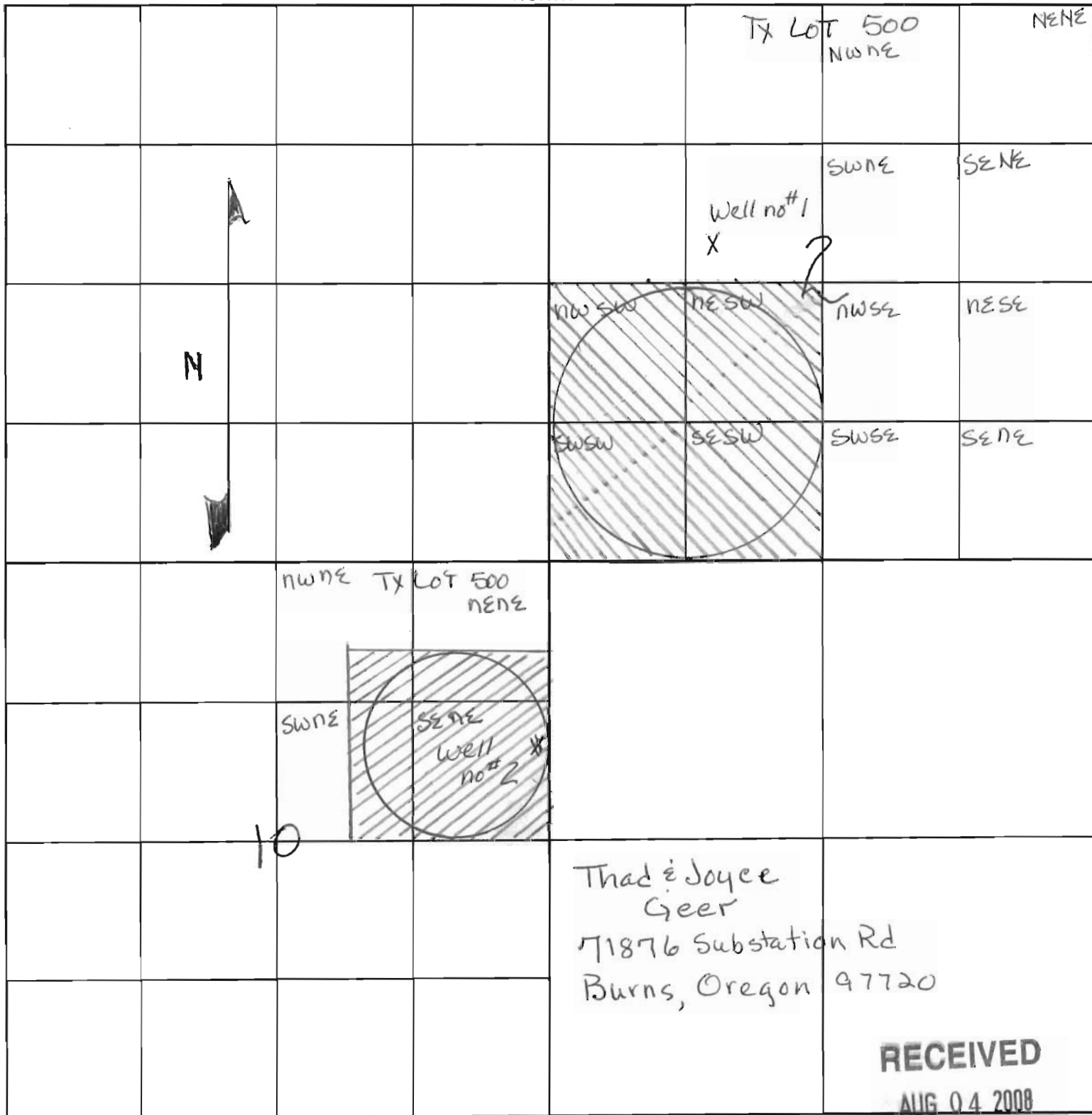

4"=1 mile

WATER RESOURCES DEPT
SALEM, OREGON

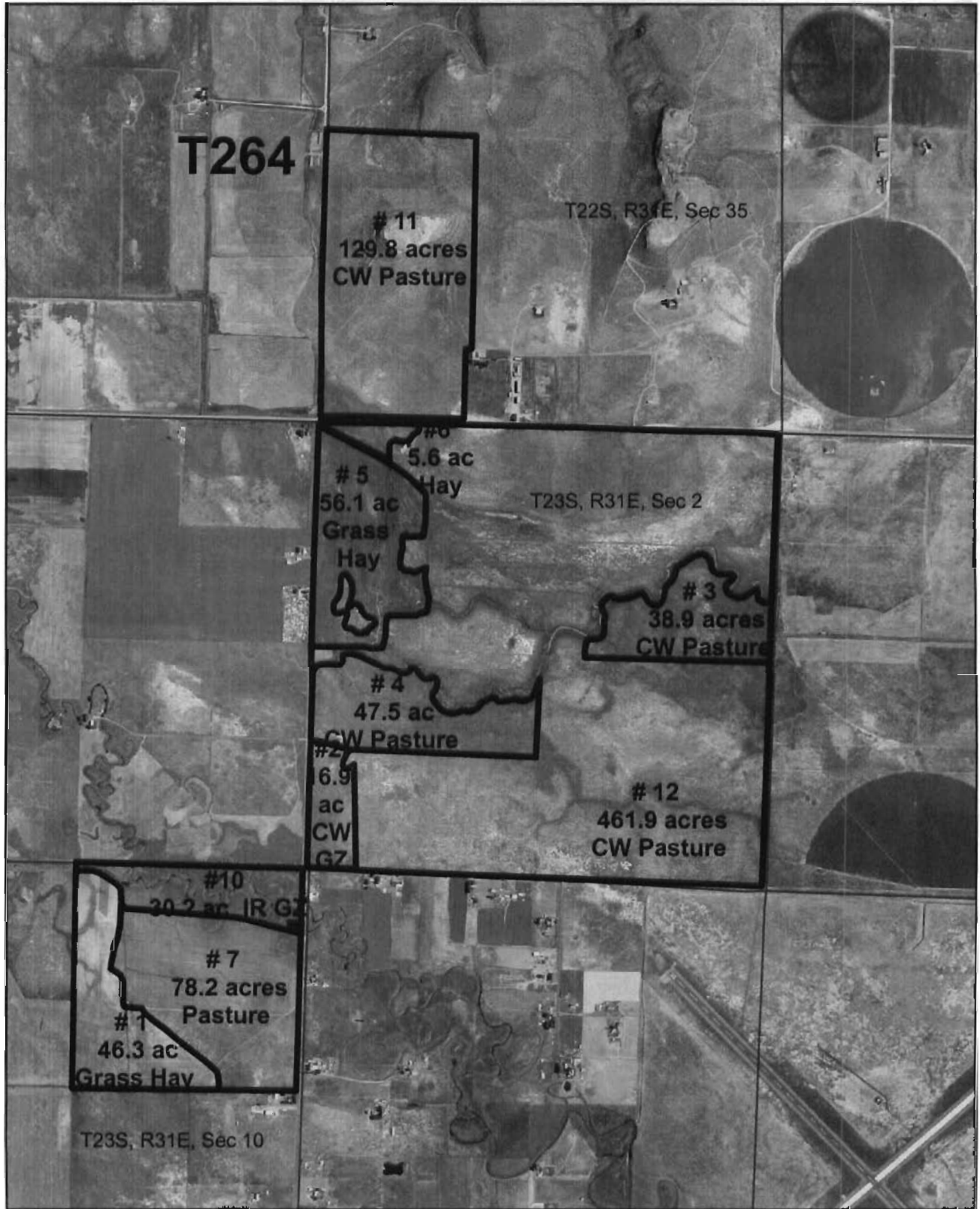

Prepared by FSA

This acreage is for FSA purposes only.
No warranty is made for any other use.

RECEIVED

AUG 04 2008

WATER RESOURCES DEPT
SALEM, OREGON

