

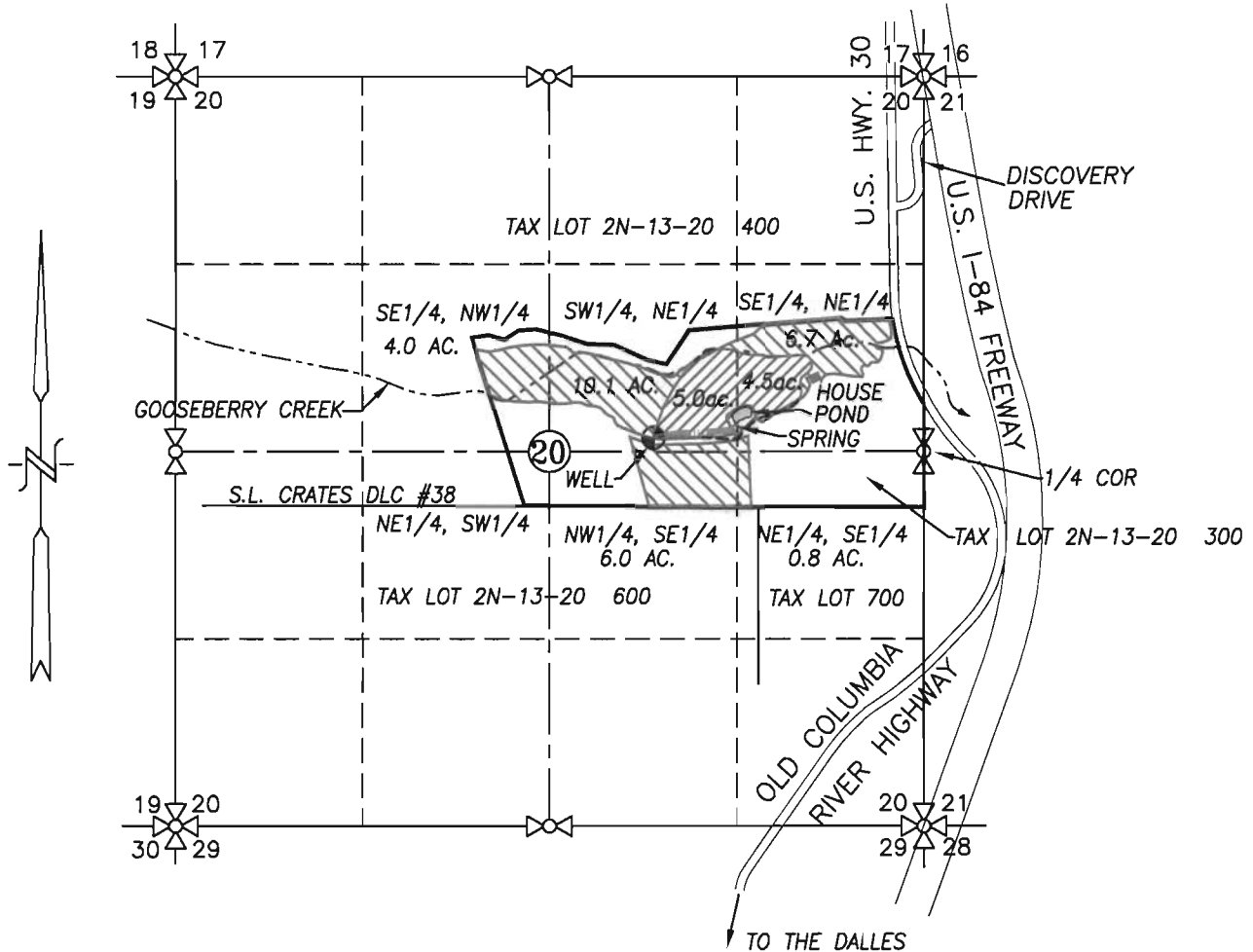



SECTION 20, TWP.2 N. RANGE 13 E. W.M.
 WASCO COUNTY, OREGON



- EXISTING WELL: 1905' W. & 100' N. OF THE E1/4 COR. SEC. 20
- EXISTING SPRING: 1328' W. & 158' N. OF THE E1/4 COR. SEC. 20

-  PROPOSED PRIMARY APPLICATION AREA = 27.6 ACRES
-  PROPOSED SUPPLEMENTAL APPLICATION AREA = 9.5 ACRES
-  EXISTING 4" IRRIGATION MAIN

WATER RIGHT
GROUNDWATER APPLICATION MAP

SCALE: 1" = 1320'

APPLICATION No. _____

PERMIT No. _____

IN THE NAME OF:

 ROCKY AND JANA WEBB

DATE: JULY 16, 2008



EXPIRES: 06/30/2010

BY: **TENNESON ENGINEERING CORP.**
 409 LINCOLN STREET,
 THE DALLES, OREGON. 97058
 PH. (541) 296-9177
 FAX (541) 296-6657



NOTE:

"THIS MAP IS NOT INTENDED TO PROVIDE DIMENSIONS OR LOCATIONS OF PROPERTY OWNERSHIP LINES."

W.O. #12894wr

