

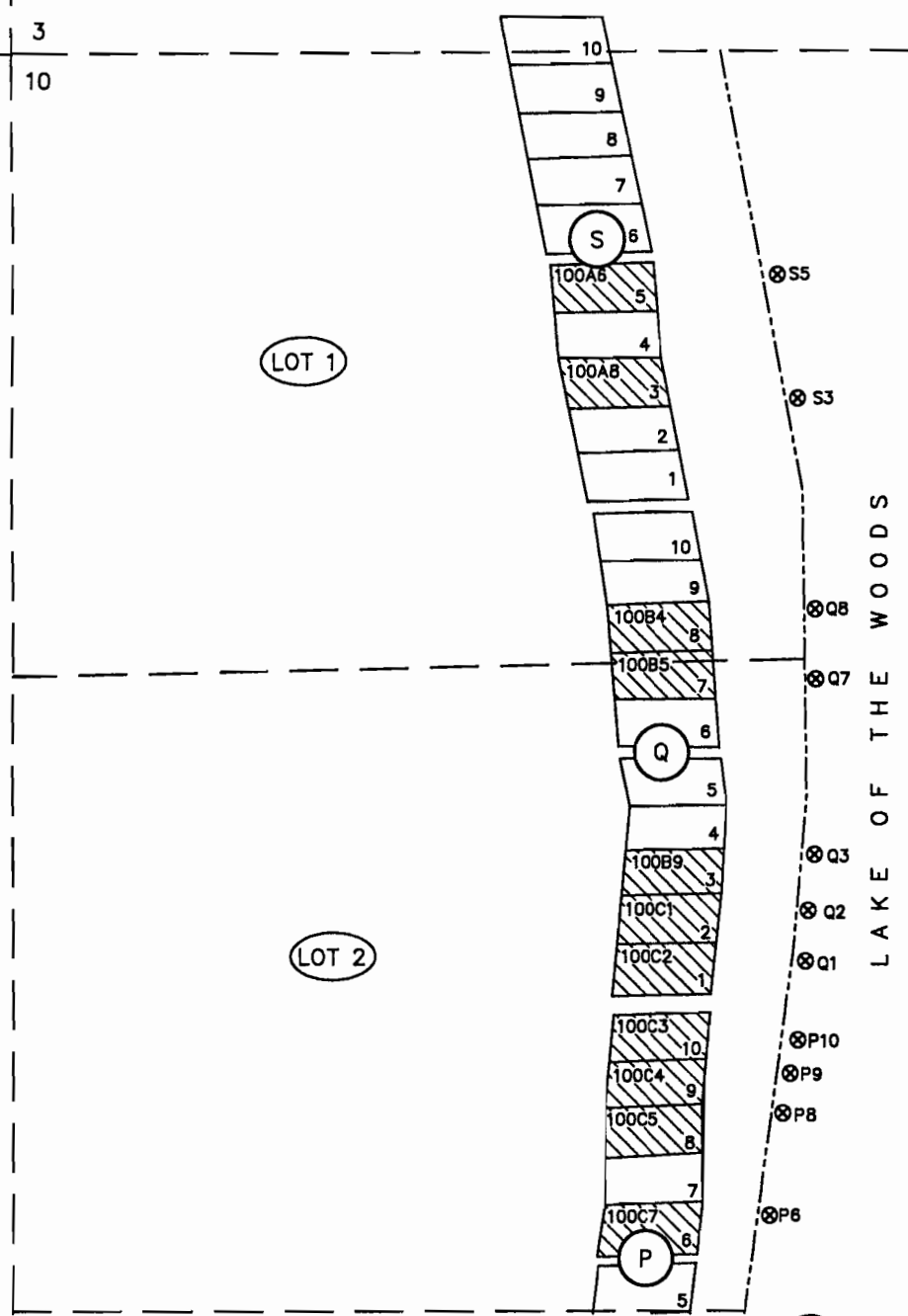

SCALE: 1" = 400'

4 3
9 10



POD	TIE TO NW COR. SEC. 10
S5	N73°57'W 1694±
S3	N66°29'W 1822±
Q8	N55°39'W 2068±
Q7	N52°28'W 2155±
Q3	N45°25'W 2394±
Q2	N43°16'W 2469±
Q1	N41°31'W 2544±
P10	N38°54'W 2660±
P9	N37°41'W 2705±
P8	N36°22'W 2763±
P6	N33°25'W 2922±

SEC.	GOV. LOT	# POD'S	# POU'S
10	1	3	3
	2	8	8
	3	2	2
	4	3	3
	5	3	3
11	3	1	1
	4	5	7
14	1	5	7
	2	3	3
15	1	1	1
	2	4	4
TOTAL		37	41

TAX MAP NO. PRECEDED BY R-3705-00000-

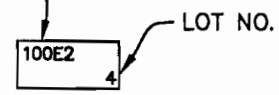

TYPICAL LOT

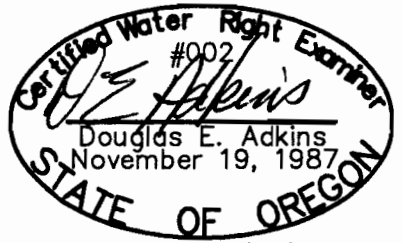

EXPIRES 12/31/07

RECEIVED

SEP 26 2007
WATER RESOURCES DEPT
SALEM OREGON
MAP 1 OF 5

- (P) BLOCK
- (LOT 4) GOVERNMENT LOT
- [Hatched Box] POU - PLACE OF USE (CABIN ON HATCHED LOT)
- (⊗w14) POD - POINT OF DIVERSION WITH ASSOCIATED LOT(S)
- - - - - APPROXIMATE SHORE LINE

ADKINS
CONSULTING ENGINEERS, INC. Engineers ▲ Planners ▲ Surveyors
2950 Shasta Way · Klamath Falls, Oregon 97603 · (541) 884-4666 · FAX (541) 884-5335
Klamath Falls, OR · Medford, OR · Alturas, CA
JUNE 4, 2007 2783-01

WATER RIGHTS APPLICATION MAP
LAKE OF THE WOODS RECREATION ASSOCIATION
WEST SIDE OF LAKE
T37S, R5EWM
KLAMATH COUNTY & BASIN

APP NO S-86994

E:\2783-01 Lake of the Woods\dw\Water_Rights.dwg MAP 1 09/24/2007 3:15:27 PM

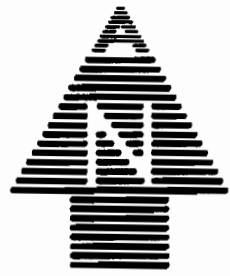
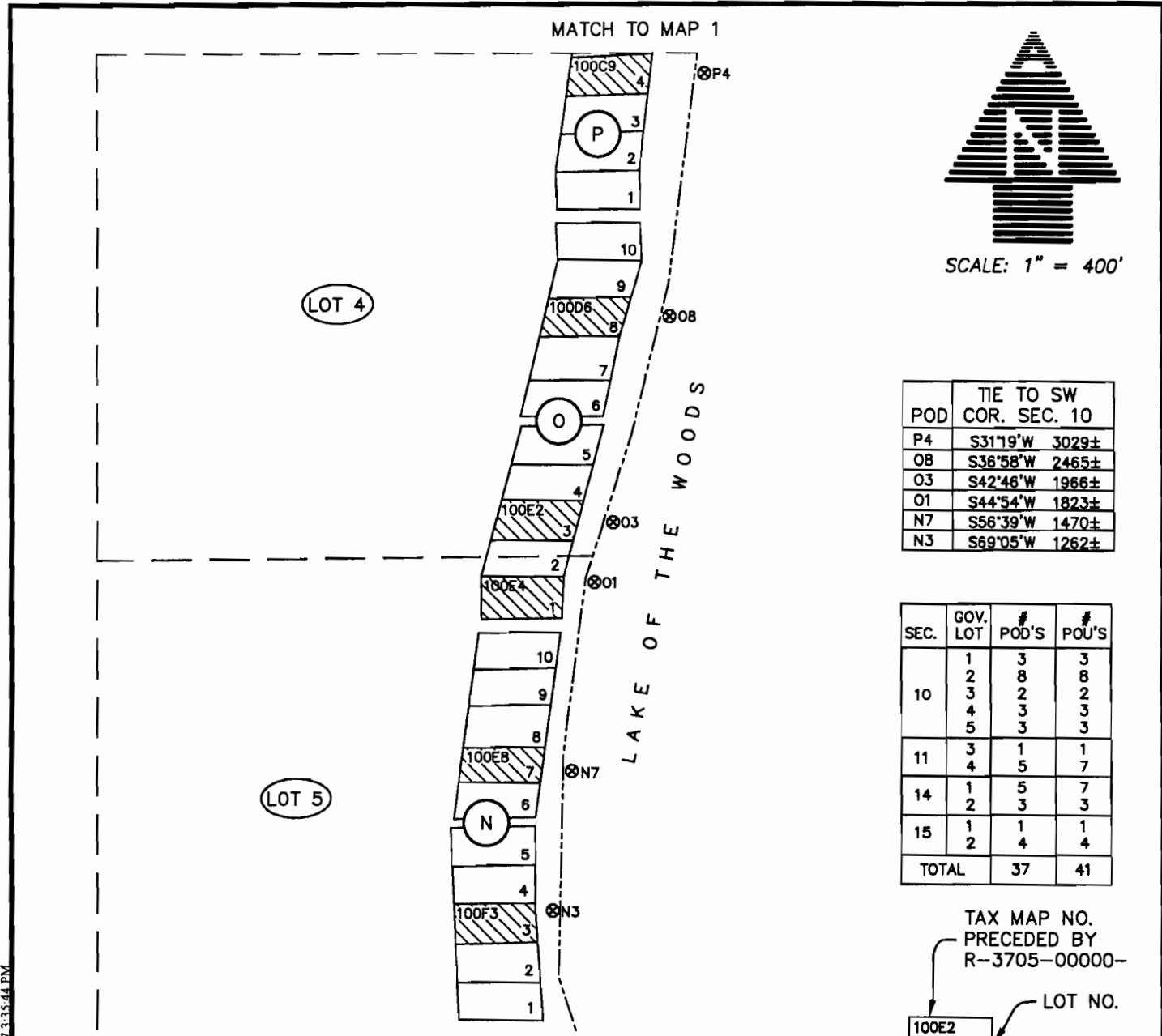

SCALE: 1" = 400'

POD	TIE TO SW COR. SEC. 10
P4	S31°19'W 3029±
O8	S36°58'W 2465±
O3	S42°46'W 1966±
O1	S44°54'W 1823±
N7	S56°39'W 1470±
N3	S69°05'W 1262±

SEC.	GOV. LOT	# POD'S	# POU'S
10	1	3	3
	2	8	8
	3	2	2
	4	3	3
	5	3	3
11	3	1	1
	4	5	7
14	1	5	7
	2	3	3
15	1	1	1
	2	4	4
TOTAL		37	41

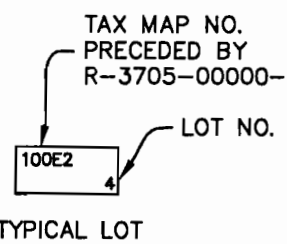

9 10
16 15

MATCH TO MAP 3

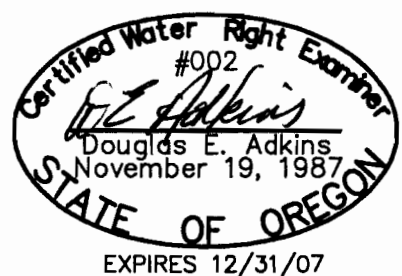

RECEIVED
 SEP 26 2007
 WATER RESOURCES DEPT
 SALEM OREGON
 MAP 2 OF 5

- (P) BLOCK
- (LOT 4) GOVERNMENT LOT
- [Hatched Box] POU - PLACE OF USE (CABIN ON HATCHED LOT)
- ⊗ W14 POD - POINT OF DIVERSION WITH ASSOCIATED LOT(S)
- - - - - APROXIMATE SHORE LINE

ADKINS
 CONSULTING ENGINEERS, INC. Engineers ▲ Planners ▲ Surveyors
 2950 Shasta Way · Klamath Falls, Oregon 97603 · (541) 884-4666 · FAX (541) 884-5335
 Klamath Falls, OR · Medford, OR · Alturas, CA
 JUNE 4, 2007 2783-01

WATER RIGHTS APPLICATION MAP
 LAKE OF THE WOODS
 RECREATION ASSOCIATION
 WEST SIDE OF LAKE
 T37S, R5EWM
 KLAMATH COUNTY & BASIN

Appno 5-86994

E:\2783-01 Lake of the Woods\Water Rights.dwg - MAP 2 - 09/24/2007 3:35:44 PM

MATCH TO MAP 2

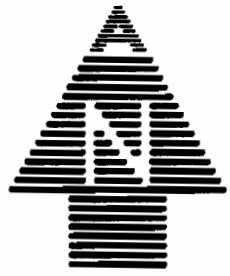

SCALE: 1" = 400'

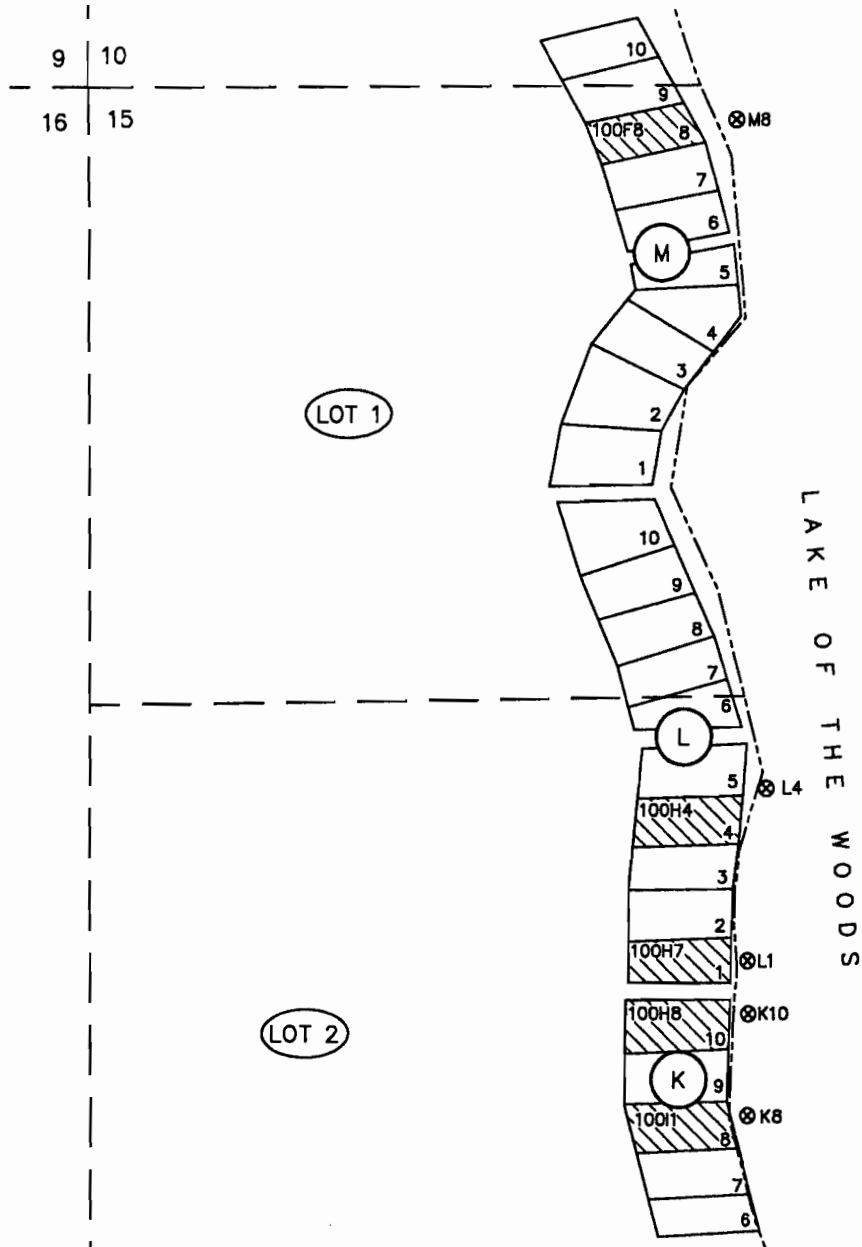

POD	TIE TO NW COR. SEC. 15
MB	N87°00'W 1364±
L4	N44°22'W 2033±
L1	N37°20'W 2277±
K10	N35°44'W 2367±
K8	N32°54'W 2539±

SEC.	GOV. LOT	# POD'S	# POU'S
10	1	3	3
	2	8	8
	3	2	2
	4	3	3
	5	3	3
11	3	1	1
	4	5	7
14	1	5	7
	2	3	3
15	1	1	1
	2	4	4
TOTAL		37	41

TAX MAP NO. PRECEDED BY R-3705-00000-

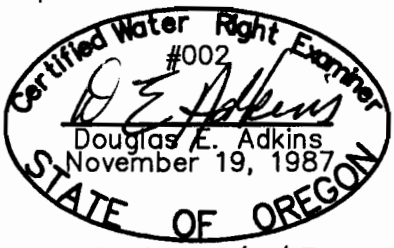
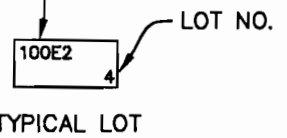

EXPIRES 12/31/07

RECEIVED
 SEP 26 2007
 WATER RESOURCES DEPT
 SALEM OREGON

MAP 3 OF 5

- (P) BLOCK
- (LOT 4) GOVERNMENT LOT
- [Hatched Box] POU - PLACE OF USE (CABIN ON HATCHED LOT)
- ⊗ W14 POD - POINT OF DIVERSION WITH ASSOCIATED LOT(S)
- - - - - APROXIMATE SHORE LINE

ADKINS
 CONSULTING ENGINEERS, INC. Engineers ▲ Planners ▲ Surveyors
 2950 Shasta Way · Klamath Falls, Oregon 97603 · (541) 884-4866 · FAX (541) 884-5335
 Klamath Falls, OR · Medford, OR · Alturas, CA
 JUNE 4, 2007 2783-01

WATER RIGHTS APPLICATION MAP
 LAKE OF THE WOODS RECREATION ASSOCIATION
 WEST SIDE OF LAKE
 T37S, R5EWM
 KLAMATH COUNTY & BASIN

App no S-86994

E:\2783-01 Lake of the Woods\Water Rights.dwg MAP 3 09/24/2007 3:36:00 PM

EA2783-01 Lake of the Woods\downWater.Rights.dwg - MAP.4 - 09/24/2007 1:36:17 PM



SCALE: 1" = 400'

TIE TO NE COR. SEC. 10
POD
G5 N03°31'E 2149±
G4 N01°55'E 2305±

TIE TO SW COR. SEC. 11
POD
F25 S04°18'W 2617±
E14 S08°10'W 1228±
E20 S08°19'W 1197±
E21 S08°18'W 1123±
E19 S08°18'W 1123±
E5 S08°18'W 1123±
E16 S06°05'W 901±
E17 S02°25'W 720±

SEC.	GOV. LOT	# POD'S	# POU'S
10	1	3	3
	2	8	8
	3	2	2
	4	3	3
	5	3	3
11	3	1	1
	4	5	7
14	1	5	7
	2	3	3
15	1	1	1
	2	4	4
TOTAL		37	41

TAX MAP NO. PRECEDED BY R-3705-00000-

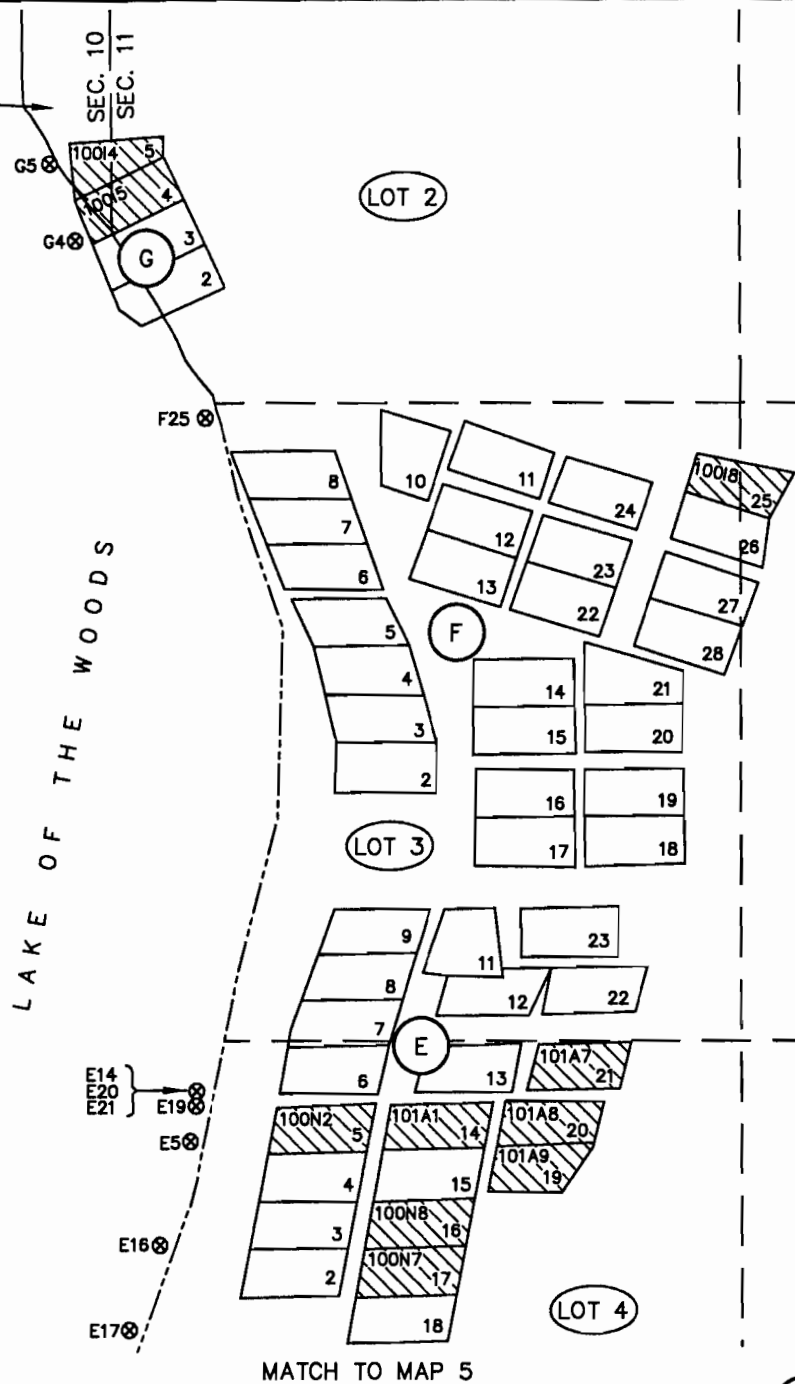
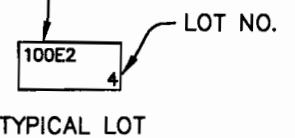

NE 1/4 SW 1/4

MATCH TO MAP 5

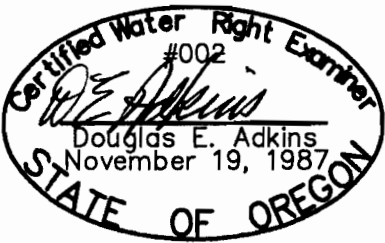





EXPIRES 12/31/07

RECEIVED

SEP 26 2007
WATER RESOURCES DEPT
SALEM OREGON

MAP 4 OF 5

-  BLOCK
-  GOVERNMENT LOT
-  POU - PLACE OF USE (CABIN ON HATCHED LOT)
-  POD - POINT OF DIVERSION WITH ASSOCIATED LOT(S)
-  APPROXIMATE SHORE LINE

ADKINS
CONSULTING ENGINEERS, INC. Engineers ▲ Planners ▲ Surveyors
2950 Shasta Way · Klamath Falls, Oregon 97603 · (541) 884-4666 · FAX (541) 884-5335
Klamath Falls, OR · Medford, OR · Alturas, CA
JUNE 4, 2007 2783-01

WATER RIGHTS APPLICATION MAP
LAKE OF THE WOODS RECREATION ASSOCIATION
EAST SIDE OF LAKE
T37S, R5EWM
KLAMATH COUNTY & BASIN

Appno 5-86994

MATCH TO MAP 4



SCALE: 1" = 400'

LOT 6

LOT 4

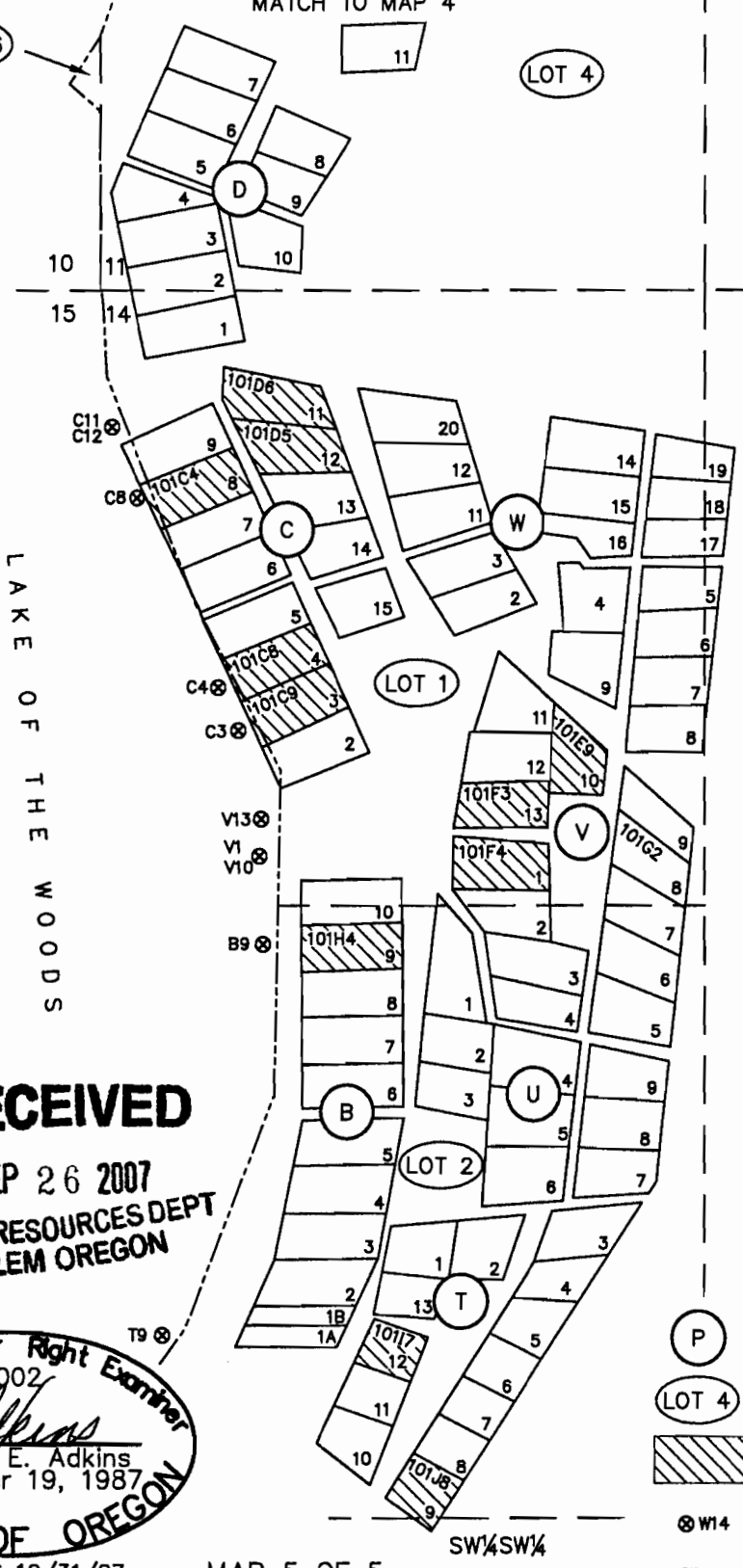

LAKE OF THE WOODS

POD	TIE TO NW COR. SEC. 14
C11	
C12	N04°47'W 294±
C8	N10°08'W 452±
C4	N16°45'W 889±
C3	N17°36'W 990±
V1	
V10	N15°54'W 1262±
V13	N17°07'W 1187±
B9	N14°09'W 1447±
T9	N03°26'W 2251±

SEC.	GOV. LOT	# POD'S	# POU'S
10	1	3	3
	2	8	8
	3	2	2
	4	3	3
	5	3	3
11	3	1	1
	4	5	7
14	1	5	7
	2	3	3
15	1	1	1
	2	4	4
TOTAL		37	41

TAX MAP NO. PRECEDED BY R-3705-0000-

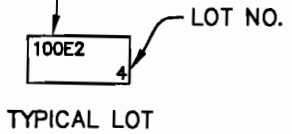

RECEIVED

SEP 26 2007
WATER RESOURCES DEPT
SALEM OREGON

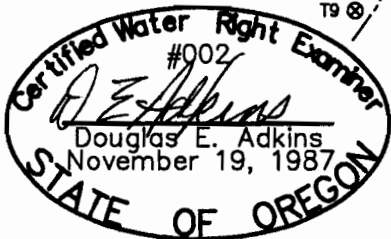

EXPIRES 12/31/07

MAP 5 OF 5

SW¼SW¼

- BLOCK
- GOVERNMENT LOT
- POU -- PLACE OF USE (CABIN ON HATCHED LOT)
- POD -- POINT OF DIVERSION WITH ASSOCIATED LOT(S)
- APPROXIMATE SHORE LINE

E:\12783-01 Lake of the Woods\Water Rights.dwg MAP 5 09/24/2007 2:36:34 PM

ADKINS
CONSULTING ENGINEERS, INC. Engineers ▲ Planners ▲ Surveyors
2950 Shasta Way · Klamath Falls, Oregon 97603 · (541) 884-4666 · FAX (541) 884-5335
Klamath Falls, OR · Medford, OR · Alturas, CA
JUNE 4, 2007 2783-01

WATER RIGHTS APPLICATION MAP
LAKE OF THE WOODS RECREATION ASSOCIATION
EAST SIDE OF LAKE
T37S, R5EWM
KLAMATH COUNTY & BASIN

App no S-86994