

The City of Redmond, Oregon

Application No. G 6865
Permit No. G 6793

FEEES PAID

Date	Amount	Receipt No.
3-27-75	36.00	45824
2/17/94	100.00	109572 EXT.
Ex. Time 12-7-98	100.00	26519
9/10/08	67.50	94080
\$1 Cert. Fee		

777 SW Deschutes Ave.
Redmond, OR 97756-2233

Certificate No.

Stream Index, Page No. 5-48
15/13-16
OK-3-15-76

FEEES REFUNDED

Date	Amount	Check No.

Filed March 27, 1975
by March 27, 1975
suspended until BC98

ASSIGNMENTS

Date	To Whom	Address	Volume	Page

Approved to applicant
Date of approval AUG 5 1976

REMARKS

CONSTRUCTION
or beginning AUG 5 1977
or completion OCT 1 1977
tended to 10-1-83, 10-1-93, 10-1-98,
-1-2003
or application of water OCT 1 1978
tended to 10-1-83, 10-1-88, 10-1-93,
-1-98, 10-1-2003

Card for C SEP 22 1983

extension app 12-2-77
water app 9-27-83

CARD FOR BC OCT 26 1988

C Card 10/18/93

See G-9462

T 8119 AAP0A 6-8-99 ex. Or. V 53 p 824

PROSECUTION OF WORK

"A" filed
"B" filed
"C" filed *Supersession*

FINAL PROOF

mailed
received
certificate issued

Form C

IMPORTANT—This form is a notice to the State Engineer that permittee is ready to make **final proof** to the extent to which the water has actually been applied to the intended use under the terms of the permit. Permittee is cautioned that Certificate of Water Right will be issued based on the extent of the quantity and use as determined by the **final proof** inspection and survey which will be made in response to the filing of this Form C.

NOTE: In the case of an irrigation permit, this Form C should not be mailed to the State Engineer until all of the land described in the permit, which it is intended to irrigate under this permit at any time, has actually been irrigated. Fill out, detach and mail to the State Engineer, Salem, Oregon 97310, when all of the water has been applied.

Application No. 6-6865

NOTICE OF COMPLETE APPLICATION OF WATER TO A BENEFICIAL USE

City of Redmond, the holder of Permit No. G 6793

to appropriate the public waters of the state of Oregon, completely applied the waters to a beneficial use in accordance with the terms of said permit, on the 7th day of April, 1976.

Remarks:

Water well is now in regular City use

IN WITNESS WHEREOF, I have hereunto set my hand this 9th day of September, 1976.

Edward D English

(Signature of Applicant)

455 S. 7th, Redmond, Oregon 97756

(Address)

RECEIVED
SEP 10 1976
RESOURCES DEPT
WATER SALEM, OREGON

OK
2/29



RECEIVED
SEP 10 2008
WATER RESOURCES DEPT
SALEM, OREGON

Transmittal

To: Kerry Kavanagh
OWRD

Date: September 8, 2008

From: Katie Turner

Project Name: City of Redmond

Subject: Copy of Files

Project No.: 1003.110

We are sending you via Mail the following items:

Copies	Date	Description
1	09/05/08	Check for Complete Copy of File for Application G-6865, Permit G-6793

These are transmitted:

For Approval

For Your Use, As Discussed

As Requested

For Review and Comment

Remarks:

Kerry,

I have enclosed the check for copying services for Application G-6865, Permit G-6793 for the City of Redmond that we discussed last week. The email address where you can send the large drawings is kturner@newtonconsultants.com. If you have any questions, I may also be reached at 541-504-9960 extension 210.

Thank you for your help.

Copy To: _____

Signed: Katie

**STATE OF OREGON
WATER RESOURCES DEPARTMENT**

725 Summer St. N.E. Ste. A
SALEM, OR 97301-4172
(503) 986-0900 / (503) 986-0904 (fax)

RECEIPT # **94080**

INVOICE # _____

RECEIVED FROM: NEWTON CONSULTANTS APPLICATION 19-6865
BY: INC PERMIT _____
TRANSFER _____

CASH: CHECK:# 19986 OTHER: (IDENTIFY) _____
TOTAL REC'D \$ 67.50

1083 TREASURY 4170 WRD MISC CASH ACCT

0407 COPIES \$ _____
OTHER: (IDENTIFY) \$ _____
0243 I/S Lease _____ 0244 Muni Water Mgmt. Plan _____ 0245 Cons. Water _____

4270 WRD OPERATING ACCT

MISCELLANEOUS 46111

0407 COPY & TAPE FEES \$ 67.50
0410 RESEARCH FEES \$ _____
0408 MISC REVENUE: (IDENTIFY) _____ \$ _____
TC:162 DEPOSIT LIAB. (IDENTIFY) _____ \$ _____
0240 EXTENSION OF TIME \$ _____

WATER RIGHTS:

	EXAM FEE		RECORD FEE
0201 SURFACE WATER	\$ _____	0202	\$ _____
0203 GROUND WATER	\$ _____	0204	\$ _____
0205 TRANSFER	\$ _____		

WELL CONSTRUCTION

	EXAM FEE		LICENSE FEE
0218 WELL DRILL CONSTRUCTOR	\$ _____	0219	\$ _____
LANDOWNER'S PERMIT		0220	\$ _____
OTHER (IDENTIFY) _____			

0536 TREASURY 0437 WELL CONST. START FEE

0211 WELL CONST START FEE \$ _____ CARD # _____
0210 MONITORING WELLS \$ _____ CARD # _____
OTHER (IDENTIFY) _____

0607 TREASURY 0467 HYDRO ACTIVITY LIC NUMBER

0233 POWER LICENSE FEE (FW/WRD) \$ _____
0231 HYDRO LICENSE FEE (FW/WRD) \$ _____
HYDRO APPLICATION \$ _____

TREASURY OTHER / RDX

FUND _____ TITLE _____
OBJ. CODE _____ VENDOR # _____
DESCRIPTION _____ \$ _____

RECEIPT: **94080** DATED: 9/10/08 BY: [Signature]

Distribution - White Copy - Customer, Yellow Copy - Fiscal, Blue Copy - File, Buff Copy - Fiscal

NEWTON CONSULTANTS INC.

019986

Oregon Water Resources Department

Date: 9/5/2008

Check Number:
Check Amt:

19986
\$67.50

Tran # Invoice	Type	Date	Reference
9019 090408	Invoice	09/04/08	OWRD- complete copy of file

Balance
\$67.50

Discount
\$0.00

Pay Amount
\$67.50

RECEIVED

SEP 10 2008

WATER RESOURCES DEP.
SALEM, OREGON

9
4
1
7

NEWTON
CONSULTANTS INC.
521 SW 6th Street, Suite. 100, Redmond, OR. 97756



UNITED STATES POSTAGE
★ ★ ★
199 PB8667352
5320 \$00.42⁰ SEP 08 08
2482 MAILED FROM REDMOND OR 97756

Kerry Kavanagh
Oregon Water Resources Department
725 Summer Street, ~~NE~~, Suite A
Salem, Oregon 97301-1266

97301\$1266



G-6865
G-12731

ANDERSON ENGINEERING AND SURVEYING, INC.

PROFESSIONAL ENGINEERS AND LAND SURVEYORS

17681 Hwy. 395, Lakeview, Oregon 97630
(541) 947-4407 Fax (541) 947-2321

852 SW 15th Street, Redmond, Oregon 97756
(541) 923-4307 Fax (541) 923-4308

www.andersonengineering.com

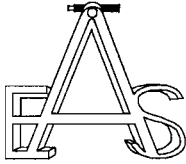

August 26, 2002

Steve Brown
Oregon Water Resources Department
158 12th Street NE
Salem, Oregon 97310

**RE: City of Redmond
Water Right Permit G-6793 & G-12401**

Dear Mr. Brown,

In reference to the claim of Beneficial Use and Site Report that was submitted in August of 2000 for the City of Redmond, the following is submitted as clarification into water use of the two referenced permits. The peak day use as recorded by the City of Redmond on July 11, 2002 was 848 gallons per minute (gpm) from Well #1, 985 gpm from Well #2, 1,193 gpm from Well #3, and 2,541 gpm from Well #5. This equates to a total amount of water used and diverted into the municipal system of 12.4 cubic feet per second (cfs). Attached are the City's records for this peak day. Since this is the amount being used at this time, the City of Redmond would like to finalize the proof and begin the certificate process on G-6793, and G-12401.

Thank you for your help and assistance in this matter. If you have any questions, please contact me at 947-4407.

Sincerely,

Darryl Anderson
PE, PLS, CWRE

Sincerely,

Mary Meloy
City of Redmond Public Works Supervisor

Enclosure

RECEIVED

OCT 07 2002

WATER RESOURCES DEPT.
SALEM, OREGON

0:00 On 07/11/2002

RECEIVED

OCT 07 2002

24-Hour Operating Report Beginning 10/0

Page 1 of 1

WATER RESOURCES DEPT.
SALEM, OREGON

HR	Aquifer Level			Flow Rate			Total
	Ft.			GPM			Flow
	MIN	AVG	MAX	MIN	AVG	MAX	Gal. X1000
0	0.0	0.0	0.0	727	745	763	43
1	0.0	0.0	0.0	750	782	813	47
2	0.0	0.0	0.0	732	761	822	43
3	0.0	0.0	0.0	746	756	765	44
4	0.0	0.0	0.0	734	770	810	45
5	0.0	0.0	0.0	725	785	848	46 ←
6	0.0	0.0	0.0	723	750	829	45
7	0.0	0.0	0.0	736	770	839	45
8	0.0	0.0	0.0	734	787	840	44
9	0.0	0.0	0.0	741	766	836	45
10	0.0	0.0	0.0	735	784	847	46
11	0.0	0.0	0.0	767	798	839	47
12	0.0	0.0	0.0	747	770	824	46
13	0.0	0.0	0.0	731	771	841	45
14	0.0	0.0	0.0	753	789	840	47
15	0.0	0.0	0.0	761	770	804	45
16	0.0	0.0	0.0	769	777	790	46
17	0.0	0.0	0.0	764	776	789	45
18	0.0	0.0	0.0	743	779	790	46
19	0.0	0.0	0.0	730	747	775	45
20	0.0	0.0	0.0	731	784	838	46
21	0.0	0.0	0.0	730	760	810	45
22	0.0	0.0	0.0	730	748	776	44
23	0.0	0.0	0.0	729	804	842	47

SUMMARY

MIN	0.0		723
AVG		0.0	773
MAX			0.0

848

TOTAL

1003,000

HR	Well		Waste Valve		Discharge Valve		Generator	
	Run	Closed	Closed	Closed	Run	Closed	Closed	Run
	CYC/TIME	CYC/TIME	CYC/TIME	CYC/TIME	CYC/TIME	CYC/TIME	CYC/TIME	CYC/TIME
0	0	1.00	0	1.00	0	0.00	0	0.00
1	0	1.00	0	1.00	0	0.00	0	0.00
2	0	1.00	0	1.00	0	0.00	0	0.00
3	0	1.00	0	1.00	0	0.00	0	0.00
4	0	1.00	0	1.00	0	0.00	0	0.00
5	0	1.00	0	1.00	0	0.00	0	0.00
6	0	1.00	0	1.00	0	0.00	0	0.00
7	0	1.00	0	1.00	0	0.00	0	0.00
8	0	1.00	0	1.00	0	0.00	0	0.00
9	0	1.00	0	1.00	0	0.00	0	0.00
10	0	1.00	0	1.00	0	0.00	0	0.00
11	0	1.00	0	1.00	0	0.00	0	0.00
12	0	1.00	0	1.00	0	0.00	0	0.00
13	0	1.00	0	1.00	0	0.00	0	0.00
14	0	1.00	0	1.00	0	0.00	0	0.00
15	0	1.00	0	1.00	0	0.00	0	0.00
16	0	1.00	0	1.00	0	0.00	0	0.00
17	0	1.00	0	1.00	0	0.00	0	0.00
18	0	1.00	0	1.00	0	0.00	0	0.00
19	0	1.00	0	1.00	0	0.00	0	0.00
20	0	1.00	0	1.00	0	0.00	0	0.00
21	0	1.00	0	1.00	0	0.00	0	0.00
22	0	1.00	0	1.00	0	0.00	0	0.00
23	0	1.00	0	1.00	0	0.00	0	0.00

SUMMARY

CYC	0	0	0	0
HOURS	24.00	24.00	0.00	0.00

RECEIVED

OCT 07 2002

WATER RESOURCES DEPT.
SALEM, OREGON

24-Hour Operating Report Beginning At 0

(Page 1 of 1)

0:00 On 07/11/2002

HR	Aquifer Level			Flow Rate			Total
	Ft.			GPM			Flow
	MIN	AVG	MAX	MIN	AVG	MAX	Gal. X1000
0	0.0	0.0	0.0	919	926	930	54
1	0.0	0.0	0.0	922	930	938	56
2	0.0	0.0	0.0	918	930	937	56
3	0.0	0.0	0.0	875	928	935	55
4	0.0	0.0	0.0	931	938	949	54
5	0.0	0.0	0.0	948	952	962	56
6	0.0	0.0	0.0	951	964	985	57
7	0.0	0.0	0.0	938	950	970	54
8	0.0	0.0	0.0	931	943	957	57
9	0.0	0.0	0.0	935	940	947	56
10	0.0	0.0	0.0	923	935	947	56
11	0.0	0.0	0.0	919	932	944	55
12	0.0	0.0	0.0	919	928	940	54
13	0.0	0.0	0.0	913	925	940	55
14	0.0	0.0	0.0	915	925	937	56
15	0.0	0.0	0.0	914	925	936	54
16	0.0	0.0	0.0	926	929	934	55
17	0.0	0.0	0.0	927	934	942	56
18	0.0	0.0	0.0	934	940	946	56
19	0.0	0.0	0.0	943	947	952	57
20	0.0	0.0	0.0	951	966	978	57
21	0.0	0.0	0.0	962	972	979	57
22	0.0	0.0	0.0	934	953	968	57
23	0.0	0.0	0.0	925	932	946	56

SUMMARY

MIN	0.0			875		
AVG		0.0			939	
MAX			0.0			
TOTAL						1336

RECEIVED

OCT 07 2002

WATER RESOURCES DEPT.
SALEM, OREGON

985

1336

HR	Well		Waste Valve		Discharge Valve		Generator	
	Run	CYC/TIME	Closed	CYC/TIME	Closed	CYC/TIME	Run	CYC/TIME
0	0	1.00	0	1.00	0	0.00	0	0.00
1	0	1.00	0	1.00	0	0.00	0	0.00
2	0	1.00	0	1.00	0	0.00	0	0.00
3	0	1.00	0	1.00	0	0.00	0	0.00
4	0	1.00	0	1.00	0	0.00	0	0.00
5	0	1.00	0	1.00	0	0.00	0	0.00
6	0	1.00	0	1.00	0	0.00	0	0.00
7	0	1.00	0	1.00	0	0.00	0	0.00
8	0	1.00	0	1.00	0	0.00	0	0.00
9	0	1.00	0	1.00	0	0.00	0	0.00
10	0	1.00	0	1.00	0	0.00	0	0.00
11	0	1.00	0	1.00	0	0.00	0	0.00
12	0	1.00	0	1.00	0	0.00	0	0.00
13	0	1.00	0	1.00	0	0.00	0	0.00
14	0	1.00	0	1.00	0	0.00	0	0.00
15	0	1.00	0	1.00	0	0.00	0	0.00
16	0	1.00	0	1.00	0	0.00	0	0.00
17	0	1.00	0	1.00	0	0.00	0	0.00
18	0	1.00	0	1.00	0	0.00	0	0.00
19	0	1.00	0	1.00	0	0.00	0	0.00
20	0	1.00	0	1.00	0	0.00	0	0.00
21	0	1.00	0	1.00	0	0.00	0	0.00
22	0	1.00	0	1.00	0	0.00	0	0.00
23	0	1.00	0	1.00	0	0.00	0	0.00

SUMMARY

CYC	0	0	0	0
HOURS	24.00	24.00	0.00	0.00

RECEIVED

OCT 07 2002

WATER RESOURCES DEPT.
SALEM, OREGON

24-Hour Operating Report Beginning At 0

00 On 07/11/2002

HR	Aquifer Level			Flow Rate			Total
	MIN	Ft.		MIN	GPM		GAL. X 1000
		AVG	MAX		AVG	MAX	
0	0.0	0.0	0.0	1128	1135	1142	66
1	0.0	0.0	0.0	1127	1137	1144	68
2	0.0	0.0	0.0	1128	1137	1142	66
3	0.0	0.0	0.0	1132	1137	1142	68
4	0.0	0.0	0.0	1138	1143	1152	67
5	0.0	0.0	0.0	1149	1154	1159	69
6	0.0	0.0	0.0	1154	1167	1193	69
7	0.0	0.0	0.0	1128	1154	1185	67
8	0.0	0.0	0.0	1132	1152	1183	67
9	0.0	0.0	0.0	1138	1149	1168	68
10	0.0	0.0	0.0	1131	1146	1171	68
11	0.0	0.0	0.0	1133	1144	1164	67
12	0.0	0.0	0.0	1119	1141	1157	67
13	0.0	0.0	0.0	1119	1140	1155	68
14	0.0	0.0	0.0	1120	1139	1160	69
15	0.0	0.0	0.0	1122	1139	1162	65
16	0.0	0.0	0.0	1130	1136	1143	65
17	0.0	0.0	0.0	1133	1139	1148	66
18	0.0	0.0	0.0	1136	1145	1153	67
19	0.0	0.0	0.0	1144	1149	1159	68
20	0.0	0.0	0.0	1148	1162	1169	68
21	0.0	0.0	0.0	1159	1167	1175	70
22	0.0	0.0	0.0	1149	1158	1167	67
23	0.0	0.0	0.0	1135	1142	1152	68

SUMMARY

MIN	0.0			1119			
AVG		0.0			1146		
MAX			0.0				
TOTAL							1619

RECEIVED

OCT 07 2002

WATER RESOURCES DEPT.
SALEM, OREGON

1193

HR	Well		Backs		Discharge		Demand	
	Run	Closed	Valve	Valve	Valve	Valve	Run	Closed
	CYC/TIME	CYC/TIME					CYC/TIME	CYC/TIME
0	0	1.00	0	1.00	0	0.00	0	0.00
1	0	1.00	0	1.00	0	0.00	0	0.00
2	0	1.00	0	1.00	0	0.00	0	0.00
3	0	1.00	0	1.00	0	0.00	0	0.00
4	0	1.00	0	1.00	0	0.00	0	0.00
5	0	1.00	0	1.00	0	0.00	0	0.00
6	0	1.00	0	1.00	0	0.00	0	0.00
7	0	1.00	0	1.00	0	0.00	0	0.00
8	0	1.00	0	1.00	0	0.00	0	0.00
9	0	1.00	0	1.00	0	0.00	0	0.00
10	0	1.00	0	1.00	0	0.00	0	0.00
11	0	1.00	0	1.00	0	0.00	0	0.00
12	0	1.00	0	1.00	0	0.00	0	0.00
13	0	1.00	0	1.00	0	0.00	0	0.00
14	0	1.00	0	1.00	0	0.00	0	0.00
15	0	1.00	0	1.00	0	0.00	0	0.00
16	0	1.00	0	1.00	0	0.00	0	0.00
17	0	1.00	0	1.00	0	0.00	0	0.00
18	0	1.00	0	1.00	0	0.00	0	0.00
19	0	1.00	0	1.00	0	0.00	0	0.00
20	0	1.00	0	1.00	0	0.00	0	0.00
21	0	1.00	0	1.00	0	0.00	0	0.00
22	0	1.00	0	1.00	0	0.00	0	0.00
23	0	1.00	0	1.00	0	0.00	0	0.00

SUMMARY

CYC	0	0	0	0
HOURS	24.00	24.00	0.00	0.00

RECEIVED
 OCT 07 2002
 WATER RESOURCES DEPT.
 SALEM, OREGON

HR	Aquifer Level			Total	Well Power Consumption			Temperature		
	Flow Rate			Flow	KW			Deg. F		
	Ft.									
	GPM									
	MIN	AVG	MAX	MIN	AVG	MAX	MIN	AVG	MAX	
	MIN	AVG	MAX	Gal. X1000					MA	
0	-268.0	-268.0	-267.9		280	283	289	89	90	
11	1945	1966	1990	120						
1	-268.1	-268.0	-267.9		280	283	289	88	88	
19	1939	1979	2039	115						
2	-268.1	-268.0	-267.9		280	284	289	87	88	
19	1952	1980	2000	120						
3	-268.0	-268.0	-267.9		280	284	289	87	87	
18	1964	1984	2019	120						
4	-268.0	-268.0	-267.9		283	284	289	86	87	
18	2002	2021	2069	120						
5	-268.1	-268.0	-267.9		286	287	292	86	87	
37	2071	2090	2132	120						
6	-268.1	-268.0	-267.9		286	288	295	86	86	
37	2074	2144	2243	110						
7	-268.1	-268.0	-267.9		286	317	335	86	86	
37	2082	2362	2541	130						
8	-268.2	-268.1	-268.0		332	333	339	86	86	
36	2459	2485	2520	145						
9	-268.2	-268.1	-268.0		332	333	342	86	87	
37	2449	2475	2494	150						
10	-268.2	-268.1	-268.0		332	333	341	87	88	
38	2437	2466	2497	145						
11	-268.1	-268.1	-268.0		332	333	338	88	89	
30	2439	2459	2482	140						
12	-268.1	-268.1	-268.0		332	333	338	88	90	
31	2426	2449	2478	140						
13	-268.1	-268.0	-268.0		332	332	338	91	92	
32	2407	2443	2471	145						
14	-268.1	-268.0	-268.0		332	333	338	92	93	
33	2421	2445	2472	145						
15	-268.1	-268.0	-267.9		306	324	335	93	94	
94	2194	2373	2470	145						
16	-268.0	-267.9	-267.9		306	310	315	94	95	
95	2222	2241	2255	130						
17	-268.0	-267.9	-267.9		309	309	312	95	96	
96	2238	2262	2284	135						
18	-268.0	-267.9	-267.9		309	310	312	96	97	
97	2273	2293	2311	135						
19	-268.0	-267.9	-267.9		309	311	310	97	97	
97	2304	2319	2337	135						
20	-268.1	-267.9	-267.9		289	290	309	97	97	
97	2150	2184	2335	130						
21	-268.0	-268.0	-267.9		286	289	296	96	96	
97	2147	2199	2244	130						
22	-268.0	-268.0	-267.9		283	287	292	94	95	
96	2042	2104	2167	125						
23	-268.0	-268.0	-267.9		280	284	292	92	93	
94	1957	1996	2054	120						

SUMMARY

MIN	-268.2		280		86
1939					
AVG	-268.0		306		91
	2238				
MAX		-267.9		342	
97		2541			
TOTAL					

3150,000

RECEIVED

OCT 07 2002

WATER RESOURCES DEPT.
SALEM, OREGON

HR	Well		Waste Valve		Generator	
	Run CYC/TIME	Closed CYC/TIME	Run CYC/TIME	Closed CYC/TIME	Run CYC/TIME	Closed CYC/TIME
0	0	1.00	0	1.00	0	0.00
1	0	1.00	0	1.00	0	0.00
2	0	1.00	0	1.00	0	0.00
3	0	1.00	0	1.00	0	0.00
4	0	1.00	0	1.00	0	0.00
5	0	1.00	0	1.00	0	0.00
6	0	1.00	0	1.00	0	0.00
7	0	1.00	0	1.00	0	0.00
8	0	1.00	0	1.00	0	0.00
9	0	1.00	0	1.00	0	0.00
10	0	1.00	0	1.00	0	0.00
11	0	1.00	0	1.00	0	0.00
12	0	1.00	0	1.00	0	0.00
13	0	1.00	0	1.00	0	0.00
14	0	1.00	0	1.00	0	0.00
15	0	1.00	0	1.00	0	0.00
16	0	1.00	0	1.00	0	0.00
17	0	1.00	0	1.00	0	0.00
18	0	1.00	0	1.00	0	0.00
19	0	1.00	0	1.00	0	0.00
20	0	1.00	0	1.00	0	0.00
21	0	1.00	0	1.00	0	0.00
22	0	1.00	0	1.00	0	0.00
23	0	1.00	0	1.00	0	0.00
SUMMARY						
CYC	0		0		0	
HOURS	24.00		24.00		0.00	

RECEIVED
 OCT 07 2002
 WATER RESOURCES DEPT.
 SALEM, OREGON

On 07/11/2002

24 Hour Operating Report Beginning No. 1

(Page 1 of 4)

HR	FHB Res. Level Well 4 Flowrate Ft.			Filter Plant Res. Level Ft.			FHB Discharge Pressu PSI			
	GPM			MIN	AVG	MAX	MIN	AVG	MA	
	MIN	AVG	MAX							
0		13.3	13.3	13.3	15.8	16.4	17.0	105.8	108.0	111
	1992	2011	2032							
1		13.3	13.5	13.9	17.0	17.3	17.4	105.7	108.0	112
	2003	2024	2052							
2		14.0	14.5	15.0	16.9	17.0	17.1	107.1	108.0	108
	2034	2043	2058							
3		15.0	15.6	16.2	16.7	16.9	17.0	106.8	107.9	108
	2030	2041	2053							
4		16.2	16.7	17.3	15.6	16.2	16.7	97.5	107.2	112
	1922	1986	2054							
5		17.3	17.3	17.3	14.3	14.9	15.6	105.1	107.5	108
	1942	1964	1993							
6		15.5	16.5	17.3	14.0	14.1	14.2	104.7	107.5	108
	1952	1981	2031							
7		13.5	14.4	15.4	14.2	14.4	14.8	104.1	107.4	108
	1392	1666	2132							
8		13.1	13.1	13.5	14.6	14.8	15.0	105.2	107.4	108
	2086	2116	2168							
9		13.1	13.1	13.1	14.5	14.5	14.6	106.6	107.7	108
	2080	2135	2189							
10		13.1	13.1	13.1	14.6	14.8	15.1	107.2	108.0	108
	2155	2171	2186							
11		13.1	13.1	13.1	15.2	15.5	15.9	107.1	107.9	109
	2138	2155	2174							
12		13.1	13.1	13.1	15.9	16.4	16.9	105.1	108.0	109
	2139	2152	2171							
13		13.1	13.2	13.5	16.9	17.2	17.5	105.8	108.0	109
	2111	2127	2153							
14		13.5	14.0	14.6	17.4	17.4	17.5	105.2	108.0	111
	2100	2117	2138							
15		14.6	15.2	15.7	17.3	17.4	17.4	106.3	108.0	110
	1927	2050	2127							
16		15.7	16.3	16.8	17.1	17.2	17.3	106.4	107.9	109
	1927	1938	1947							
17		16.9	17.4	18.0	16.4	16.8	17.0	106.6	108.0	109
	1925	1934	1949							
18		18.0	18.4	18.5	15.5	15.8	16.3	106.3	107.9	109
	1932	1944	1955							
19		18.4	18.4	18.5	14.5	15.0	15.5	101.0	107.4	109
	1914	1928	1946							
0		18.0	18.4	18.5	13.0	13.6	14.5	102.6	107.4	108
	1863	1889	1950							
1		15.8	16.9	18.0	12.9	12.9	13.0	106.1	107.5	108
	1892	1915	1936							
2		13.8	14.8	15.8	13.0	13.3	13.7	105.4	107.4	108
	1888	1897	1913							
3		12.5	13.0	13.8	13.7	14.6	15.4	107.2	107.8	108
	1874	1939	1996							

RECEIVED

OCT 07 2002

SUMMARY

N	12.5			12.9						
G		15.1			15.6			107.0		
X		2005				17.5				112

18.5 hours
2189, 2000 Gallons

97.5 WATER RESOURCES DEPT.
SALEM, OREGON



Oregon

John A. Kitzhaber, M.D., Governor

Water Resources Department

Commerce Building
158 12th Street NE
Salem, OR 97301-4172
(503) 378-3739
FAX (503) 378-8130
www.wrd.state.or.us

May 22, 2002

Mary Meloy, Public Works Director
City of Redmond
P.O. Box 726
Redmond, OR 97756

Reference: File G-4981, Permit G-4700, Certificate 47491; File G-11439, Permit G-10544, Certificate 64139; File G-6865, Permit G-6793; File G-12731, Permit G-12401; Transfer No. T-8118; and Transfer No. T-8119 - City of Redmond

Dear Ms. Meloy:

The above referenced files and requests for perfection of: 1) The use of water under the terms and conditions of the Order of the Water Resources Director approving Transfer Application T-8118 and perfection of the rights under Permits G-6793 and Permit G-12401 modified by the permit amendment Application No. T-8119, have been reviewed.

Water use reports submitted to the Department as part of the claim of beneficial use and site report were examined. The amount of groundwater used, during the peak water use month of July 1999, would indicate the total use to be in an amount of 9.3 cubic feet per second (cfs). The quantity of water allowed under Transfer T-8118, being 9.12 cfs is not in question. To consider issuance of a certificate of water right, in addition to the amount already certificated, a water user must prove that the amount of water requested is being put to beneficial use. For the partial perfection of rights for municipalities, our rules ask for records of the amount of water used per month. My calculations of the amount of water used during July 1999, does not confirm that at least 25 percent of the amount of water allowed by Permits G-6793 and G-12401, amended by permit amendment T-8119, has been accomplished. Using the information contained in your report, only 0.18 cfs of additional water has been developed beyond the amount allowed under existing rights (T-8118). Therefore, only 0.18 cfs of water may be certificated at this time under either permit.

If you can provide additional data regarding the amount of water used, in the form of daily maximum amounts from the sources of water in which you would like to receive certificates, the Department will review the information and determine if additional water use was made under the permits in amounts other than described above.

May 22, 2002
City of Redmond

At this we may not compel you to file for extensions of the time limits of any permit held for municipal use. However, the date for completion of construction of the water system and complete application of water under permit G-12401 is October 1, 1999 and Permit G-6793 is October 1, 2003.

Enclosed are proposed certificates of water rights confirming the changes in points of appropriation under the order approving Transfer No. T-8118. No action is being taken on Files G-6865, G-12731 and T-8119 at this time.

Please feel free to contact me if you have any questions and I will be happy to address any concerns you may have.

Sincerely,

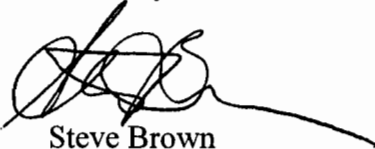
A handwritten signature in black ink, appearing to read 'S. Brown', with a long horizontal line extending to the right.

Steve Brown
Program Analyst
Certificate Section

c: Mrs. Martha Pagel, Schwabe, Williamson & Wyatt, P.C.
Mr. Kyle Gorman, Region Manager
Mr. Darryl Anderson, CWRE



Oregon

John A. Kitzhaber, M.D., Governor

Water Resources Department

Commerce Building
158 12th Street NE
Salem, OR 97301-4172
(503) 378-3739
FAX (503) 378-8130
www.wrd.state.or.us

DATE MAILED: MAY 22, 2002

NOTICE

Enclosed are proposed certificates of water right and a map which illustrates the location of the right. The map and proposed certificate represent the extent water was used within the terms of the permit based upon a survey and inspection.

If you do not agree with the proposed certificate or the map, Oregon Administrative Rule 690-330-010 (2) allows the permittee or landowner 60 days from the mailing date of this notice to request the Department to reconsider the contents of the proposed certificate.

If you agree with the proposed certificate and map no response to this notice is required. Sometime after the 60 day period, the recorded certificate of water right will be mailed to you.

If you have any questions please contact Steve Brown at (503) 378-8455, extension 263.

M:\groups\wr\forms\proposed.cer-scb



STATE OF OREGON
COUNTY OF DESCHUTES
PROPOSED CERTIFICATE OF WATER RIGHT

THIS CERTIFICATE ISSUED TO

CITY OF REDMOND
P.O. BOX 726
REDMOND, OREGON 97756

confirms the right to use the waters of WELLS NO.'S 1, 2, 4 AND 5 in the DESCHUTES RIVER BASIN for MUNICIPAL USE.

This right was perfected under Permit G-4700. The date of priority is SEPTEMBER 5, 1969. The amount of water to which this right is entitled is limited to an amount actually beneficially used and shall not exceed 2.22 CUBIC FEET PER SECOND (IF AVAILABLE AT WELL NO. 2, THE ORIGINAL POINT OF APPROPRIATION) or its equivalent in case of rotation, measured at the wells.

The wells are located as follows:

WELL NO. 1 - NE 1/4 NW 1/4, SECTION 9, TOWNSHIP 15 SOUTH, RANGE 13 EAST, W.M.; SOUTH 83 DEGREES 30 MINUTES WEST 546 FEET FROM THE NORTH 1/4 CORNER OF SECTION 9;

WELL NO. 2 - NW 1/4 SW 1/4, SECTION 16, TOWNSHIP 15 SOUTH, RANGE 13 EAST, W.M.; NORTH 27 DEGREES 24 MINUTES EAST 1800 FEET FROM THE SW CORNER OF SECTION 16;

WELL NO. 4 - SE 1/4 SW 1/4, SECTION 20, TOWNSHIP 15 SOUTH, RANGE 13 EAST, W.M.; NORTH 82 DEGREES 41 MINUTES WEST 3945 FEET FROM THE SE CORNER OF SECTION 20; AND

WELL NO. 5 - NE 1/4 NE 1/4, SECTION 20, TOWNSHIP 15 SOUTH, RANGE 13 EAST, W.M.; SOUTH 5 DEGREES 48 MINUTES WEST 1200 FEET FROM THE NE CORNER OF SECTION 20.

The use shall conform to such reasonable rotation system as may be ordered by the proper state officer.

The water user shall install in-line flow meters or other suitable devices for measuring and recording the quantity of water used. The type and plans of the measuring devices must be approved by the Department prior to beginning construction and shall be installed under the general supervision of the Department.

A description of the place of use to which this right is appurtenant is as follows:

NE $\frac{1}{4}$ SW $\frac{1}{4}$
S $\frac{1}{2}$ SW $\frac{1}{4}$
SECTION 4

SE $\frac{1}{4}$ SW $\frac{1}{4}$
SE $\frac{1}{4}$
SECTION 19

NE $\frac{1}{4}$
N $\frac{1}{2}$ NW $\frac{1}{4}$
E $\frac{1}{2}$ SW $\frac{1}{4}$
SE $\frac{1}{4}$
SECTION 9

E $\frac{1}{2}$
E $\frac{1}{2}$ NW $\frac{1}{4}$
NW $\frac{1}{4}$ SW $\frac{1}{4}$
S $\frac{1}{2}$ SW $\frac{1}{4}$
SECTION 20

NW $\frac{1}{4}$ NW $\frac{1}{4}$
SW $\frac{1}{4}$ SW $\frac{1}{4}$
SECTION 10

N $\frac{1}{2}$ NE $\frac{1}{4}$
SE $\frac{1}{4}$ NE $\frac{1}{4}$
W $\frac{1}{2}$
SECTION 21

W $\frac{1}{2}$
NW $\frac{1}{4}$ SE $\frac{1}{4}$
S $\frac{1}{2}$ SE $\frac{1}{4}$
SECTION 15

N $\frac{1}{2}$
SECTION 22

ALL
SECTION 16

NW $\frac{1}{4}$ NW $\frac{1}{4}$
SECTION 23

NE $\frac{1}{4}$
E $\frac{1}{2}$ NW $\frac{1}{4}$
E $\frac{1}{2}$ SE $\frac{1}{4}$
SECTION 17

N $\frac{1}{2}$ NE $\frac{1}{4}$
SE $\frac{1}{4}$ NE $\frac{1}{4}$
SECTION 29

NE $\frac{1}{4}$ NW $\frac{1}{4}$
SECTION 30

TOWNSHIP 15 SOUTH, RANGE 13 EAST, W.M.

Water may be applied to lands which are not specifically described above, provided the holder of this right complies with ORS 540.510(3).

The wells shall be maintained in accordance with the General Standards for the Construction and Maintenance of Water Wells in Oregon.

This certificate is issued to confirm a change in POINTS OF APPROPRIATION approved by an order of the Water Resources Director entered JUNE 8, 1999, and supersedes Certificate 47491, State Record of Water Right Certificates.

The issuance of this superseding certificate does not confirm the status of the water right in regard to the provisions of ORS 540.610 pertaining to forfeiture or abandonment.

STATE OF OREGON

COUNTY OF DESCHUTES

PROPOSED CERTIFICATE OF WATER RIGHT

THIS CERTIFICATE ISSUED TO

CITY OF REDMOND
P.O. BOX 726
REDMOND, OREGON 97756

confirms the right to use the waters of WELLS NO.'S 1, 2, 4 AND 5 in the DESCHUTES RIVER BASIN for MUNICIPAL USE.

This right was perfected under Permit G-10544. The date of priority is SEPTEMBER 25, 1985. The amount of water to which this right is entitled is limited to an amount actually beneficially used and shall not exceed 6.90 CUBIC FEET PER SECOND (IF AVAILABLE AT WELL NO. 4, THE ORIGINAL POINT OF APPROPRIATION) or its equivalent in case of rotation, measured at the wells.

The wells are located as follows:

WELL NO. 1 - NE 1/4 NW 1/4, SECTION 9, TOWNSHIP 15 SOUTH, RANGE 13 EAST, W.M.; SOUTH 83 DEGREES 30 MINUTES WEST 546 FEET FROM THE NORTH 1/4 CORNER OF SECTION 9;

WELL NO. 2 - NW 1/4 SW 1/4, SECTION 16, TOWNSHIP 15 SOUTH, RANGE 13 EAST, W.M.; NORTH 27 DEGREES 24 MINUTES EAST 1800 FEET FROM THE SW CORNER OF SECTION 16;

WELL NO. 4 - SE 1/4 SW 1/4, SECTION 20, TOWNSHIP 15 SOUTH, RANGE 13 EAST, W.M.; NORTH 82 DEGREES 41 MINUTES WEST 3945 FEET FROM THE SE CORNER OF SECTION 20; AND

WELL NO. 5 - NE 1/4 NE 1/4, SECTION 20, TOWNSHIP 15 SOUTH, RANGE 13 EAST, W.M.; SOUTH 5 DEGREES 48 MINUTES WEST 1200 FEET FROM THE NE CORNER OF SECTION 20.

The use shall conform to such reasonable rotation system as may be ordered by the proper state officer.

The water user shall install in-line flow meters or other suitable devices for measuring and recording the quantity of water used. The type and plans of the measuring devices must be approved by the Department prior to beginning construction and shall be installed under the general supervision of the Department.

A description of the place of use to which this right is appurtenant is as follows:

ALL
SECTION 4

T-8118B.SB

E½ NE¼
 NE¼ SW¼
 SE¼
 SECTION 8

ALL
 SECTION 20

ALL
 SECTION 9

ALL
 SECTION 21

W½ NW¼
 SE¼ NW¼
 SW¼
 SECTION 10

ALL
 SECTION 22

SW¼ SW¼
 SECTION 14

W½ E½
 W½
 SECTION 23

W½
 W½ SE¼
 SE¼ SE¼
 SECTION 15

NW¼ NE¼
 NW¼
 SECTION 26

ALL
 SECTION 16

N½
 SECTION 27

NE¼
 S½ NW¼
 E½ SE¼
 SECTION 17

N½
 NE¼ SW¼
 NW¼ SE¼
 SECTION 28

SE¼ SW¼
 NE¼ SE¼
 S½ SE¼
 SECTION 19

NE¼
 SECTION 29

NE¼ NW¼
 SECTION 30

TOWNSHIP 15 SOUTH, RANGE 13 EAST, W.M.

Water may be applied to lands which are not specifically described above, provided the holder of this right complies with ORS 540.510(3).

The wells shall be maintained in accordance with the General Standards for the Construction and Maintenance of Water Wells in Oregon.

This certificate is issued to confirm a change in POINTS OF APPROPRIATION approved by an order of the Water Resources Director entered JUNE 8, 1999, and supersedes Certificate 64139, State Record of Water Right Certificates.

The issuance of this superseding certificate does not confirm the status of the water right in regard to the provisions of ORS 540.610 pertaining to forfeiture or abandonment.

MAP SHOWING
WELL LOCATIONS
FOR
TRANSFERS 8118 & 8119

LOCATED IN TOWNSHIP 15 SOUTH
RANGE 13 EAST DECHUTES CO.
OREGON

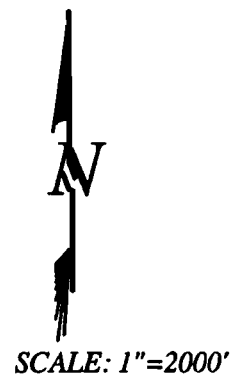
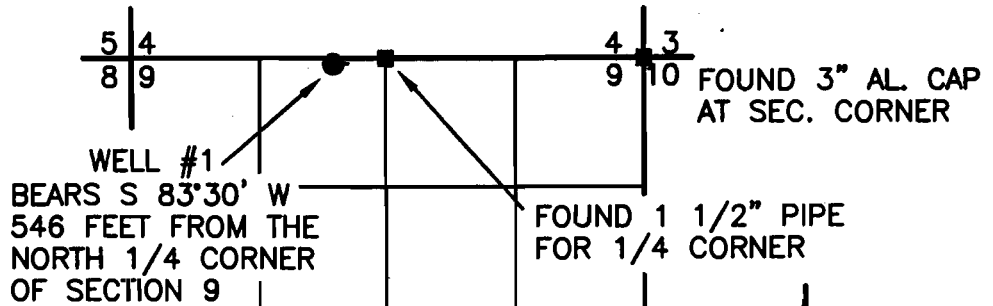

RECEIVED
SEP 01 2000

WATER RESOURCES DEPT.
SALEM, OREGON

FOUND 1 1/2" PIPE
IN MONUMENT BOX
AT SECTION CORNER

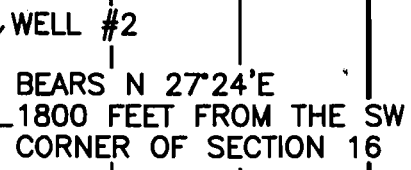

17 16
20 21

16 15
21 22

WELL #5

FOUND BRASS CAP
AT SECTION CORNER

BEARS S5°48'W
1200 FEET FROM
THE NE CORNER
OF SECTION 20

NOTE: WELL #3 IS
NOT A PART OF
TRANSFERS
8118 AND 8119

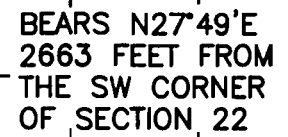

WELL # 4

BEARS N 82°41'W
3945 FEET FROM THE
SE CORNER OF SECTION
20

20 21
29 28

21 22
28 27

FOUND 3/4" IRON PIPE
IN MONUMENT BOX
FOR SECTION CORNER

FOUND BRASS CAP
IN STONE MOUND

DATE: MAY 2000
SCALE: 1" = 2000'
JOB: REDMOND
DWG. BY: DJA
FILE: Wrfproof
SHEET 1 OF 1

FINAL PROOF SURVEY OF TRANSFERS
T-8118 AND T-8119
FOR THE
CITY OF REDMOND, OREGON

**ANDERSON ENGINEERING
AND SURVEYING, INC.**
P.O. BOX 28 LAKEVIEW, OREGON 97630 P.O. BOX 419 REDMOND, OREGON 97756
(541) 947-4407 (541) 923-4307
FAX 947-2321 FAX 923-4308

CLAIM OF ADDITIONAL BENEFICIAL USE
AND SITE REPORT

FOR
TRANSFER T-8118 AND T-8119 < G-6865
PA G-12731

AUGUST 2000

OWNER:
CITY OF REDMOND
PO BOX 726
REDMOND, OREGON 97756
CONTACT PERSON: PAT DORNING
(541) 504-2009

PREPARED BY:
ANDERSON ENGINEERING & SURVEYING, INC.
PO BOX 419
REDMOND, OREGON 97756
CONTACT PERSON: DARRYL ANDERSON
(541) 947-4407

PT.

RECEIVED

SEP 01 2000

WATER RESOURCES DEPT.
SALEM, OREGON

BACKGROUND

Transfer T-8118 and T-8119 were approved by Orders dated June 8, 1999. The Orders are recorded in Special Order Volume 53, Pages 819 through 828. These two transfers added additional points of appropriation to Certificates 47491, 64139 and Permits G-6793 and G-12401.

USE OF WATER

All water use under these transfers is for municipal purposes by the City of Redmond. All water is pumped into the City's water distribution system. The authorized use area is shown on the attached map, and basically covers the City's Urban Growth Boundary. The water system serves a population of approximately 10,000.

SOURCE OF WATER

All water is from ground water. Wells 1, 2, 4, and 5 are described in these transfers. The well logs are attached. Well locations are shown on the attached map.

SURVEY TIE

Well locations are shown on the attached map. A survey was conducted using real time GPS to determine well locations in reference to section corners.

WATER CONVEYANCE SYSTEM

Each well is equipped with a deep turbine pump and discharges into the distribution system. The wells are telemetered to a control center and operated on demand to meet the system requirements. The distribution system is a typical municipal system with storage tanks and service line piping. All individual services are metered. The system maintains pressures from 45 psi to 95 psi.

WELLS

Each well is equipped with a deep well turbine pump as described on the following pages. Discharge capacities were determined from actual meter data or from pump curve information. The attached photographs show the pump, well house, and metering for each well. The city of Redmond keeps a well-maintained water system. Also attached is a summary of water use from each well during the past year. Well #5 went on line in mid-year 1999.

Total amount of water that is allowed under T-8118 is 2.22 and 6.90 cubic feet per second. Total amount of water allowed under T-8119 is 3.3 and 5.0 cubic feet per second. This allows a total appropriation of 17.42 cubic feet per second or 7,818 gallons per minute. Wells 1, 2, 4, and 5 can be used in combination to produce this amount of appropriation.

RECEIVED

SEP 01 2000

WATER RESOURCES DEPT.
SALEM, OREGON

CERTIFICATION

The final proof survey and inspection of the water use as found to be completed under the terms and conditions of Transfer T-8118 and T-8119 was completed by me on August 11, 2000 and the facts contained in this report and accompanying map are correct to the best of my knowledge.

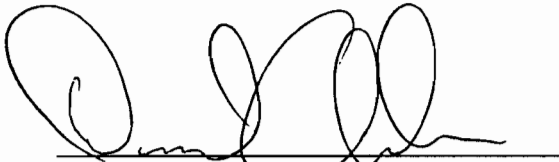

Darryl Anderson CWRE #005

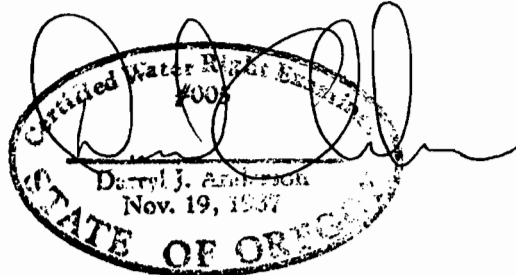

Renew 12/31/01

I, JEFFREY S. ENGLAND, agree to the findings of the Water Right Examiner and submit this report and map as my Claim of Beneficial Use of the water as provided under the terms and conditions of the Transfers #T-8118 and #T-8119.

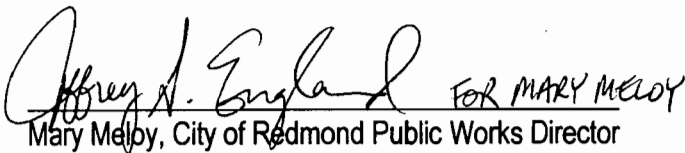

FOR MARY MELOY
Mary MeLOY, City of Redmond Public Works Director

RECEIVED

SEP 01 2000

WATER RESOURCES DEPT.
SALEM, OREGON

**FINAL PROOF SURVEY/CLAIM OF BENEFICIAL USE
FOR TRANSFERS T-8118 AND T-8119
FOR THE CITY OF REDMOND, OREGON**

PREVIOUS YEAR RECORD OF WATER USE FROM WELLS 1, 2, 4, AND 5

	WELL #1	WELL #2	WELL #4	WELL #5
Oct-98	23,002,000	203,000	13,595,000	
Nov-98			2,897,000	
Dec-98			5,487,000	
Jan-99			6,093,000	
Feb-99			5,911,000	
Mar-99			23,067,000	
Apr-99			37,246,000	762,000
May-99	9,978,000	26,860,000	52,956,000	13,555,000
Jun-99	37,910,000	33,202,000	26,604,000	49,938,000
Jul-99	39,893,000	41,665,000	48,538,000	56,296,000
Aug-99	39,311,000	15,865,000	30,670,000	51,995,000
Sep-99	17,988,000	14,922,000	28,879,000	51,865,000
Oct-99			20,646,000	54,534,000
Nov-99		55,000	6,353,000	41,822,000
Dec-99			4,501,000	44,781,000
TOTAL	168,082,000	132,772,000	313,443,000	365,548,000

* All quantities are in gallons

RECEIVED

SEP 01 2000

WATER RESOURCES DEPT.
SALEM, OREGON

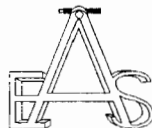

ANDERSON ENGINEERING AND SURVEYING, INC
 HC 64 Box 24, Lakeview, OR 97630 1516 Highland, Redmond, OR 97756
 (541) 947-4407 Fax (541) 947-2321 (541) 923-4307 Fax (541) 923-4308

MAP SHOWING
WELL LOCATIONS
FOR
TRANSFERS 8118 & 8119

LOCATED IN TOWNSHIP 15 SOUTH
RANGE 13 EAST DECHUTES CO.
OREGON

5 4 4 3
8 9 9 10 FOUND 3" AL CAP
AT SEC. CORNER
WELL #1
BEARS S 83°30' W
546 FEET FROM THE
NORTH 1/4 CORNER
OF SECTION 9 FOUND 1 1/2" PIPE
FOR 1/4 CORNER



SCALE: 1"=2000'

RECEIVED

SEP 01 2000

WATER RESOURCES DEPT.
SALEM, OREGON

FOUND 1 1/2" PIPE
IN MOMUMENT BOXN
AT SECTION CORNER

WELL #2
BEARS N 27°24'E
1800 FEET FROM THE SW
CORNER OF SECTION 16

17 16
20 21

WELL #5

BEARS S5°48'W
1200 FEET FROM
THE NE CORNER
OF SECTION 20

16 15
21 22 FOUND BRASS CAP
AT SECTION CORNER

NOTE: WELL #3 IS
NOT A PART OF
TRANSFERS
8118 AND 8119
WELL #3

WELL # 4

BEARS N 82°41'W
3945 FEET FROM THE
SE CORNER OF SECTION
20

BEARS N27°49'E
2663 FEET FROM
THE SW CORNER
OF SECTION 22

20 21
29 28

FOUND 3/4" IRON PIPE
IN MONUMENT BOX
FOR SECTION CORNER

21 22
28 27

FOUND BRASS CAP
IN STONE MOUND

DATE: MAY 2000
SCALE: 1" = 2000'
JOB: REDMOND
DWG. BY: DJA
FILE: Wrtproof
SHEET 1 OF 1

FINAL PROOF SURVEY OF TRANSFERS
T-8118 AND T-8119
FOR THE
CITY OF REDMOND, OREGON

**ANDERSON ENGINEERING
AND SURVEYING, INC.**

P.O. BOX 28 LAKEVIEW, OREGON 97630 P.O. BOX 419 REDMOND, OREGON 97756
(541) 947-4407 (541) 923-4307
FAX 947-2321 FAX 923-4308

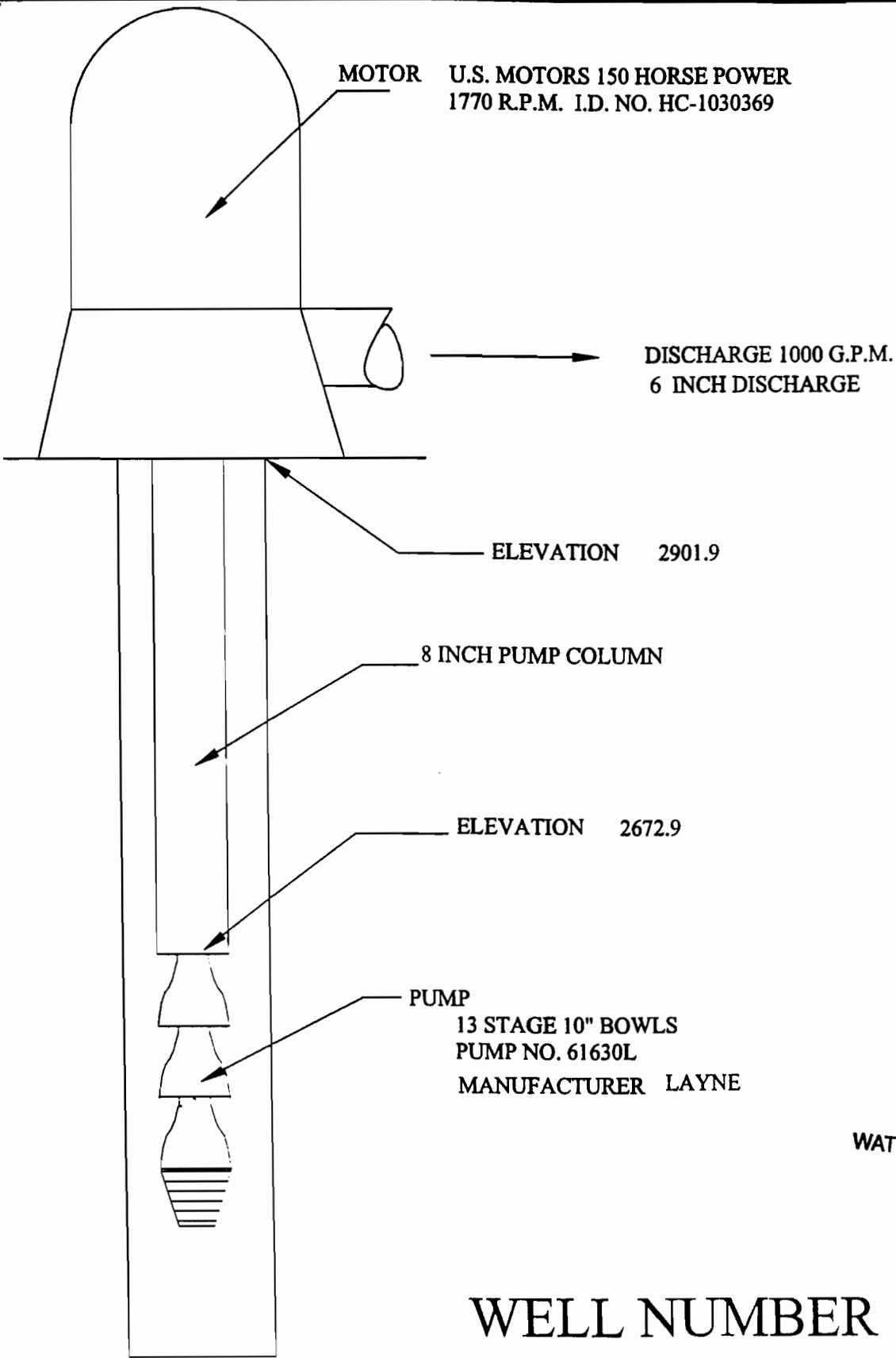

RECEIVED

SEP 01 2000

WATER RESOURCES DEPT.
SALEM, OREGON

WELL NUMBER 1

DATE: MAY 2000
SCALE: NONE
JOB: 96080
DWG. BY: DJA
FILE:
SHEET 1 OF 1

CITY OF REDMOND FINAL PROOF SURVEY
FOR
TRANSFERS T-8118 AND T-8119

**ANDERSON ENGINEERING
AND SURVEYING, INC.**
P.O. BOX 28 LAKEVIEW, OREGON 97630 (541) 947-4407 FAX 947-2321
P.O. BOX 419 REDMOND, OREGON 97756 (541) 923-4307 FAX 923-4308



Well # 1

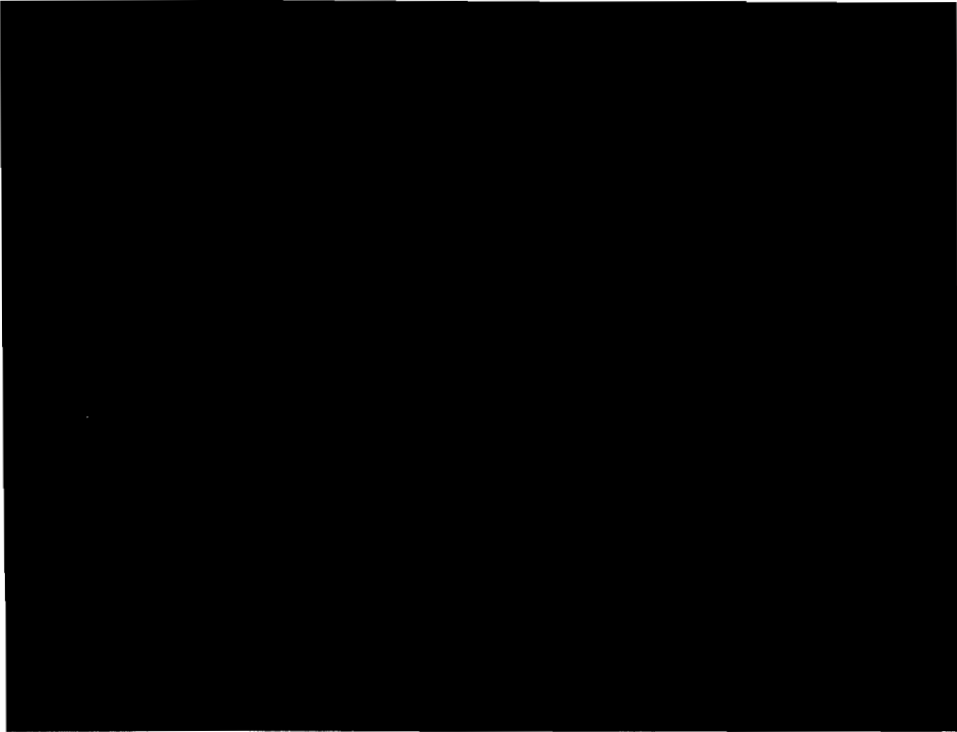

Well # 1

RECEIVED

SEP 01 2000

WATER RESOURCES DEPT.
SALEM, OREGON



ANDERSON ENGINEERING AND SURVEYING, INC.

PROFESSIONAL ENGINEERS AND LAND SURVEYORS

HC 64 Box 24, Lakeview, Oregon 97630
(541) 947-4407 Fax (541) 947-2321

1516 Highland, Redmond, Oregon 97756
(541) 923-4307 Fax (541) 923-4308

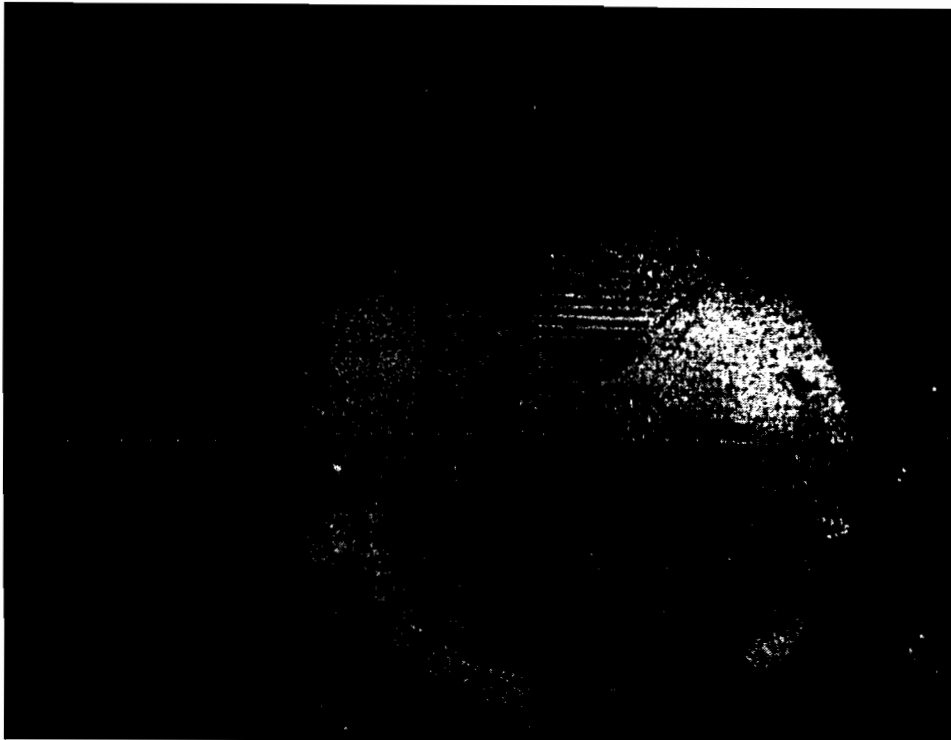

Well # 1

RECEIVED

SEP 01 2000

WATER RESOURCES DEPT.
SALEM, OREGON



ANDERSON ENGINEERING AND SURVEYING, INC.

PROFESSIONAL ENGINEERS AND LAND SURVEYORS

HC 64 Box 24, Lakeview, Oregon 97630
(541) 947-4407 Fax (541) 947-2321

1516 Highland, Redmond, Oregon 97756
(541) 923-4307 Fax (541) 923-4308

R
 I
 T
 E
 M
 I
 S
 S
 I
 O
 N
 S
 1
 9
 9
 9
 1
 9
 0
 1
 0
 1
 0
 1
 0
 1

NOTICE TO WATER WELL CONTRACTOR

The original and first copy of this report are to be filed with the

RECEIVED AUG 13 1969 STATE ENGINEER SALEM, OREGON

WATER WELL REPORT

STATE ENGINEER, SALEM, OREGON 97310 within 30 days from the date of well completion.

STATE OF OREGON (Please type or print)

Do not write above this line

G4981

H

DESC 3853

State Well No. 15/13-90

State Permit No.

(1) OWNER:

Name CITY OF REDMOND OREGON Address CITY HALL REDMOND OREGON

(2) TYPE OF WORK (check):

New Well [X] Deepening [] Reconditioning [] Abandon []

If abandonment, describe material and procedure in Item 13.

(3) TYPE OF WELL:

Rotary [X] Cable [] Dug [] Driven [] Jetted [] Bored []

(4) PROPOSED USE (check):

Domestic [] Industrial [] Municipal [X] Irrigation [] Test Well [] Other []

CASING INSTALLED:

16.00" Diam. from 0 ft. to 29 ft. Gage 250 28" Diam. from 0 ft. to 300 ft. Gage 250

PERFORATIONS:

Type of perforator used FACTORY Size of perforations 3/200 in. by 2 in. 300 perforations from 200 ft. to 300 ft.

(7) SCREENS:

Well screen installed? [] Yes [X] No

Manufacturer's Name Type Model No. Diam. Slot size Set from ft. to ft.

(8) WATER LEVEL: Completed well.

Static level 168 ft. below land surface Date 7-15-69 Artesian pressure lbs. per square inch Date

(9) WELL TESTS:

Drawdown is amount water level is lowered below static level

Was a pump test made? [X] Yes [] No If yes, by whom? GEO-BAKER 500 gal./min. with NO ft. drawdown after 5 hrs. 1300 40 72 1400 23 2

Bailer test gal./min. with ft. drawdown after hrs. Artesian flow g.p.m. Date

Temperature of water 54 Was a chemical analysis made? [X] Yes [] No

(10) CONSTRUCTION:

Well seal—Material used CEMENT-GROUT Depth of seal 29 ft. Diameter of well bore to bottom of seal 18 in. Were any loose strata cemented off? [] Yes [X] No Depth Was a drive shoe used? [] Yes [X] No Did any strata contain unusable water? [] Yes [X] No Type of water? depth of strata Method of sealing strata off Was well gravel packed? [X] Yes [] No Size of gravel: 1/2 in. 1.59

(11) LOCATION OF WELL:

County DESC Driller's well number NE 1/4 NW 1/4 Section 9 T. 158 R. 13 E W. Bearing and distance from section or subdivision corner

(12) WELL LOG:

Diameter of well below casing 29 1/2"

Depth drilled 330 ft. Depth of completed well 300

Formation: Describe color, texture, grain size and structure of materials and show thickness and nature of each stratum and aquifer penetrated with at least one entry for each change of formation. Report each change in position of Static Water Level as drilling proceeds. Note drilling rate

Table with columns: MATERIAL, From, To, SW. Rows include OVER BOUND, HARD LAVA, BOULDER CONE, SOFT LAVA, HARD RED LAVA, BROKEN RED LAVA, HARD GREY LAVA, RED CONG, MED HARD RED LAVA, HARD BLUE LAVA, SOFT BROWN LAVA, SOFT CONG, SOFT GREY LAVA, GRAVEL, CASING BOULDER CONG, SAND STONE, SOFT LAVA, WATER BEARING SAND, HARD BLUE SAND, RED CLAY, WATER BEARING SAND, SAND, SAND.

Work started 4-77 1969 Completed 7-15 19 Date well drilling machine moved off of well 7-15 19

Drilling Machine Operator's Certification:

This well was constructed under my direct supervision. Materials used and information reported above are true to my knowledge and belief.

[Signed] Thomas Jackson Date 8-1-19 (Drilling Machine Operator)

Drilling Machine Operator's License No. 320

Water Well Contractor's Certification:

This well was drilled under my jurisdiction and this report is true to the best of my knowledge and belief.

NAME THOMAS JACKSON DRILLING (Person, firm or corporation) (Type or print)

Address REDMOND OREGON

[Signed] Thomas Jackson (Water Well Contractor)

Contractor's License No. 442 Date 8-1-19, 19

RECEIVED SEP 01 1969 WATER RESOURCES SALEM, OREGON

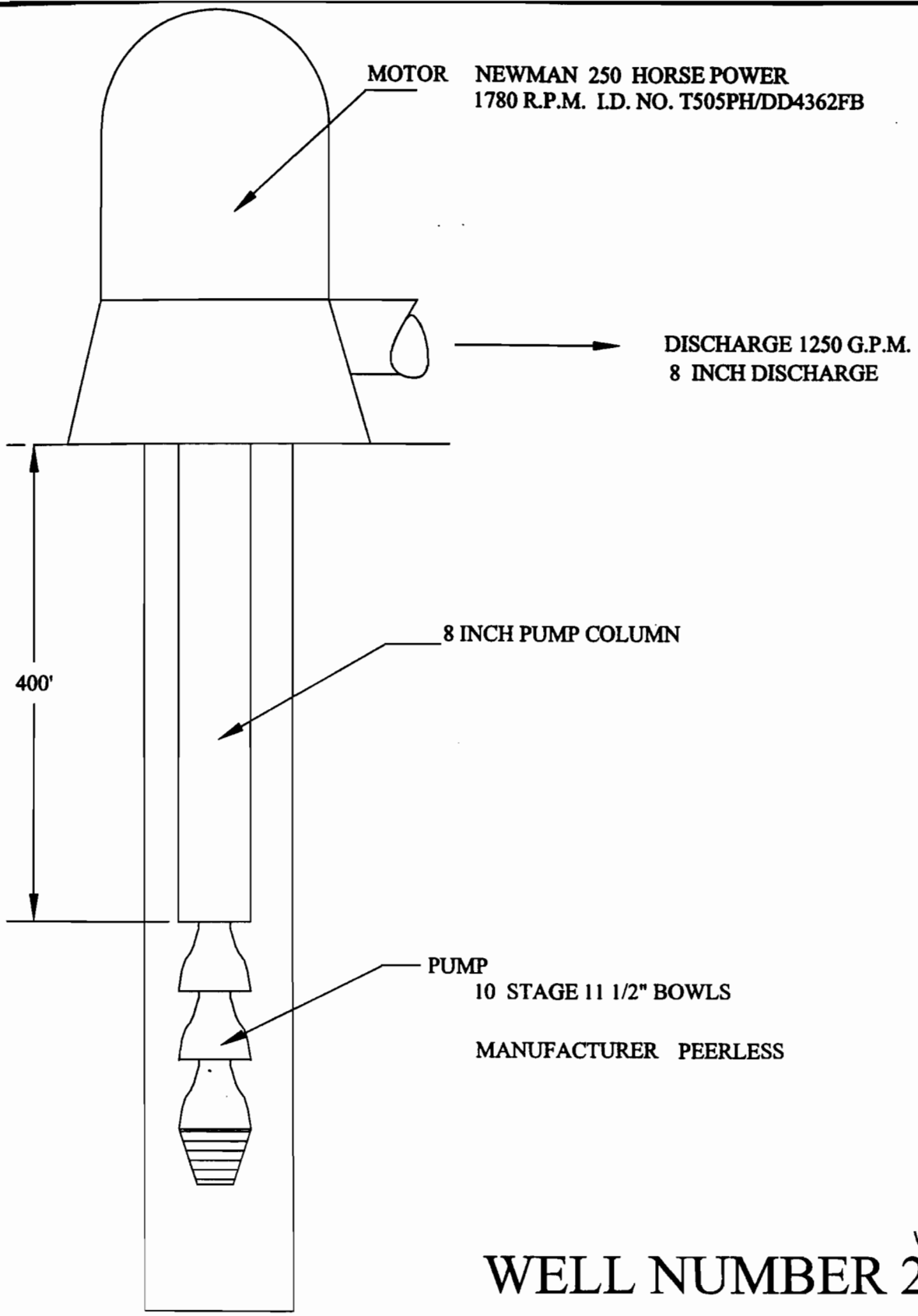

RECEIVED

SEP 01 2000

WATER RESOURCES DEPT.
SALEM, OREGON

WELL NUMBER 2

DATE: MAY 2000
SCALE: NONE
JOB: 96080
DWG. BY: DJA
FILE:
SHEET 1 OF 1

CITY OF REDMOND FINAL PROOF SURVEY
FOR
TRANSFERS T-8118 AND T-8119

**ANDERSON ENGINEERING
AND SURVEYING, INC.**
P.O. BOX 28 LAKEVIEW, OREGON 97630 (541) 947-4407 FAX 947-2321
P.O. BOX 419 REDMOND, OREGON 97756 (541) 923-4307 FAX 923-4308

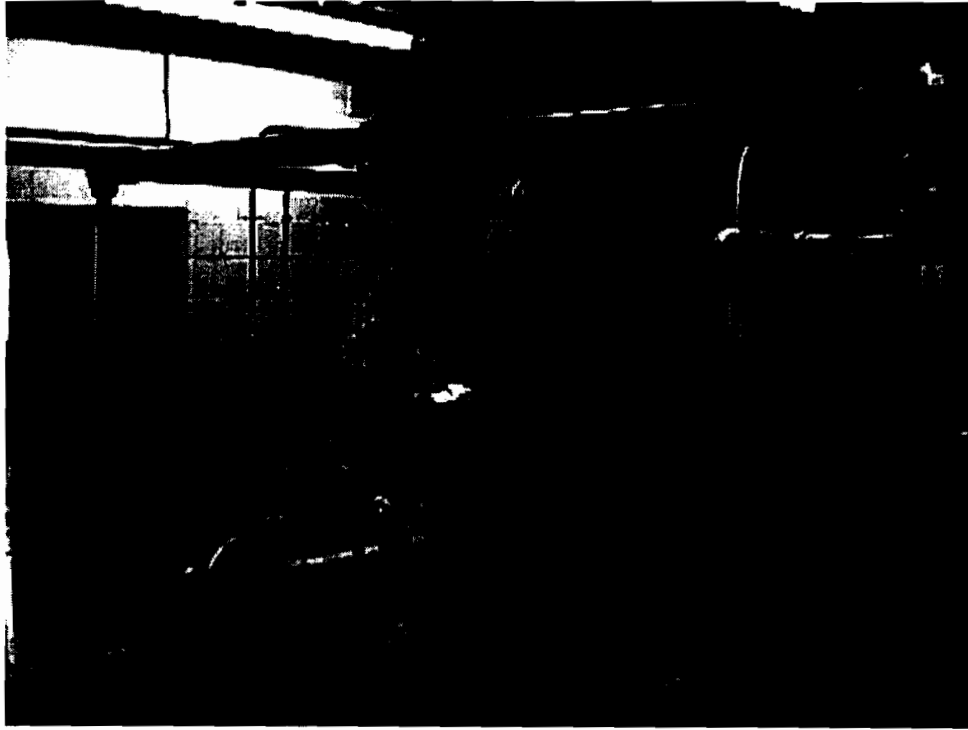

Well # 2

RECEIVED

SEP 01 2000

WATER RESOURCES DEPT.
SALEM, OREGON



ANDERSON ENGINEERING AND SURVEYING, INC.

PROFESSIONAL ENGINEERS AND LAND SURVEYORS

HC 64 Box 24, Lakeview, Oregon 97630
(541) 947-4407 Fax (541) 947-2321

1516 Highland, Redmond, Oregon 97756
(541) 923-4307 Fax (541) 923-4308



Well # 2

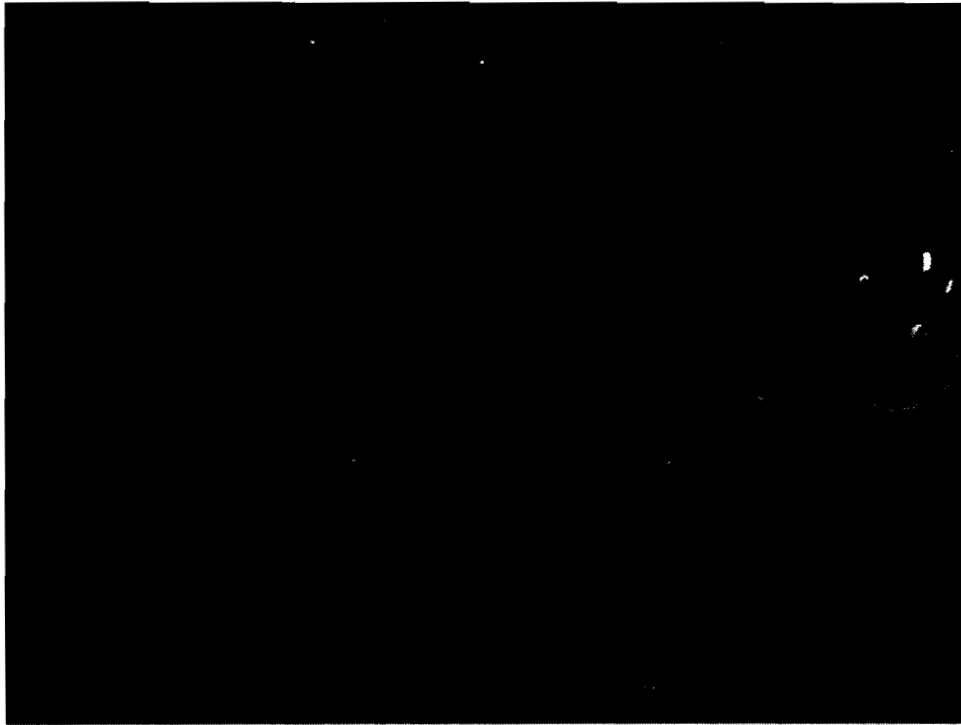

Well # 2

RECEIVED
SEP 01 2000
WATER RESOURCES DEPT.
SALEM, OREGON



ANDERSON ENGINEERING AND SURVEYING, INC.

PROFESSIONAL ENGINEERS AND LAND SURVEYORS

HC 64 Box 24, Lakeview, Oregon 97630
(541) 947-4407 Fax (541) 947-2321

1516 Highland, Redmond, Oregon 97756
(541) 923-4307 Fax (541) 923-4308

NOTICE TO WATER WELL CONTRACTOR

The original and first copy of this report are to be filed with the

STATE ENGINEER, SALEM, OREGON 97310 within 30 days from the date of well completion.

WATER WELL REPORT

STATE OF OREGON FEB 18 1975

(Please type or print)

not write above this line

RECEIVED

DESC 3879
RECEIVED

STATE ENGINEER SALEM, OREGON

State Well No. 15S/13E-16C

State Permit No. _____

(1) OWNER:

Name City of Redmond
Address Redmond, Oregon
WATER RESOURCES DEPT.
SALEM, OREGON

SEP 01 2000

(2) TYPE OF WORK (check):

New Well Deepening Reconditioning Abandon
If abandonment, describe material and procedure in Item 13.

(3) TYPE OF WELL:

Rotary Cable Drilled Jetted Bored

(4) PROPOSED USE (check):

Domestic Industrial Municipal Irrigation Test Well Other

(5) CASING INSTALLED:

Threaded Welded
16" Diam. from 2 ft to 280 ft. Gage .250
14" Diam. from 255 ft to 433 ft. Gage .250

(6) PERFORATIONS:

Perforated? Yes No.
Type of perforator used Factory slot
Size of perforations 6 in. by 1/8 in.
2,000 perforations from 255 ft. to 423 ft.

(7) SCREENS:

Well screen installed? Yes No
Manufacturer's Name _____
Type _____ Model No. _____
Diam. _____ Slot size _____ Set from _____ ft. to _____ ft.

(8) WELL TESTS:

Drawdown is amount water level is lowered below static level
Was a pump test made? Yes No If yes, by whom? H. & H. Drilling, Inc.
Yield: 117 1/2 gal./min. with 35 ft. drawdown after 29 hrs.

Bailer test gal./min. with _____ ft. drawdown after _____ hrs.

Artesian flow _____ g.p.m.

Temperature of water 52 Depth artesian flow encountered _____ ft.

(9) CONSTRUCTION:

Well seal—Material used Portland Cement
Well sealed from land surface to 280 ft.
Diameter of well bore to bottom of seal 18 1/8 to 18 1/2 in. 20 1/8 to 20 1/2 in.
Diameter of well bore below seal 18 1/2 in.
Number of sacks of cement used in well seal 3 1/2 Yards sacks
Number of sacks of bentonite used in well seal _____ sacks
Brand name of bentonite _____
Number of pounds of bentonite per 100 gallons of water _____ lbs./100 gals.
Was a drive shoe used? Yes No Plugs _____ Size: location _____ ft.
Did any strata contain unusable water? Yes No
Type of water? potable depth of strata _____
Method of sealing strata off _____
Was well gravel packed? Yes No Size of gravel: _____
Gravel placed from _____ ft. to _____ ft.

(10) LOCATION OF WELL:

County Deschutes Driller's well number _____
NW 1/4 SW 1/4 Section 16 T. 15 S. R. 13 East W. 1/4
Bearing and distance from section or subdivision corner _____

(11) WATER LEVEL: Completed well.

Depth at which water was first found 278
Static level 265 ft. below land surface. Date 2-11-75
Artesian pressure _____ lbs. per square inch. Date _____

(12) WELL LOG:

Diameter of well below casing 18 to _____
Depth drilled 452 ft. Depth of completed well 452
Formation: Describe color, texture, grain size and structure of material and show thickness and nature of each stratum and aquifer penetrate with at least one entry for each change of formation. Report each change position of Static Water Level and indicate principal water-bearing strata

MATERIAL	From	To	SWL
Top Soil	0	4	
Mild Brown Lava	4	15	
Brown Conglomerate	15	85	
Pumice	85	95	
Tan Conglom.	95	157	
Loose Black Cinders	157	164	
Hard Black Lava	164	205	
Red Cinders	205	225	
Black Sand	225	236	
Brown Sandstone	236	278	
Water bearing Brown Sandstone	278	400	265
Hard Clay stone	400	427	
Tan " with some sand gravel	427	433	
Hard Clay stone	433	449	
Black Basalt	449	452	

Work started 2-15 1975 Completed 2-11 1975
Date well drilling machine moved off of well 2-11 1975

Drilling Machine Operator's Certification:

This well was constructed under my direct supervision. Materials used and information reported above are true to the best knowledge and belief.

[Signed] James H. Bell Date 2-11, 1975
(Drilling Machine Operator)

Drilling Machine Operator's License No. 558

Water Well Contractor's Certification:

This well was drilled under my jurisdiction and this report true to the best of my knowledge and belief.

Name H. & H. DRILLING, INC.
(Person, firm or corporation) (Type or print)

Address P.O. Box 51 Redmond, Oregon 97756

[Signed] James H. Bell
(Water Well Contractor)

Contractor's License No. 488 Date 2-11, 1975

11/21/75 #7

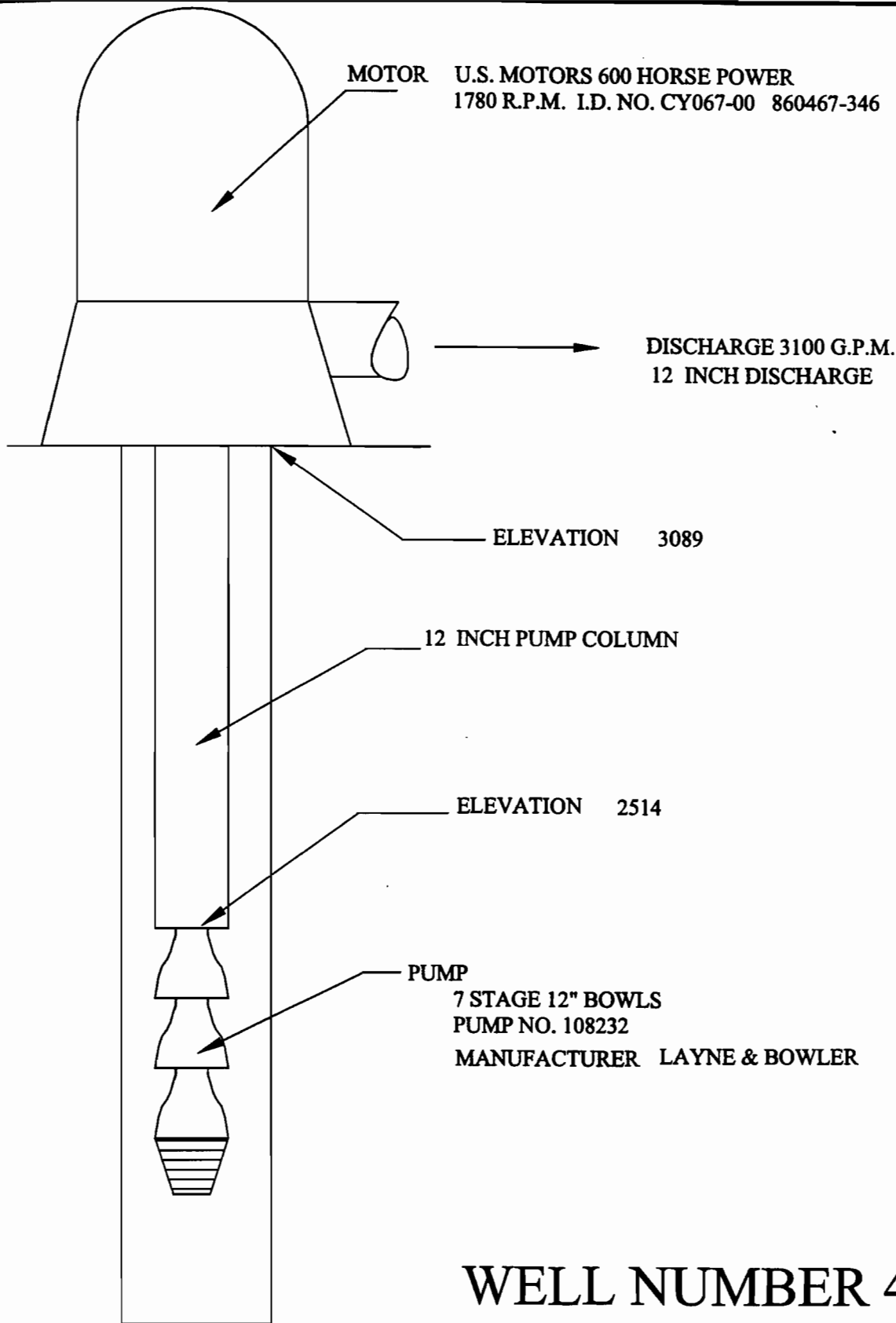

RECEIVED

SEP 01 2000

WATER RESOURCES DEPT
SALEM, OREGON

WELL NUMBER 4

DATE: MAY 2000
SCALE: NONE
JOB: 98090
DWG. BY: DAJ
FILE:
SHEET 1 OF 1

CITY OF REDMOND FINAL PROOF SURVEY
FOR
TRANSFERS T-8118 AND T-8119

**ANDERSON ENGINEERING
AND SURVEYING, INC.**

P.O. BOX 28
LAKEVIEW, OREGON 97630
(541) 947-4407
FAX 947-2321

P.O. BOX 419
REDMOND, OREGON 97756
(541) 923-4307
FAX 923-4308

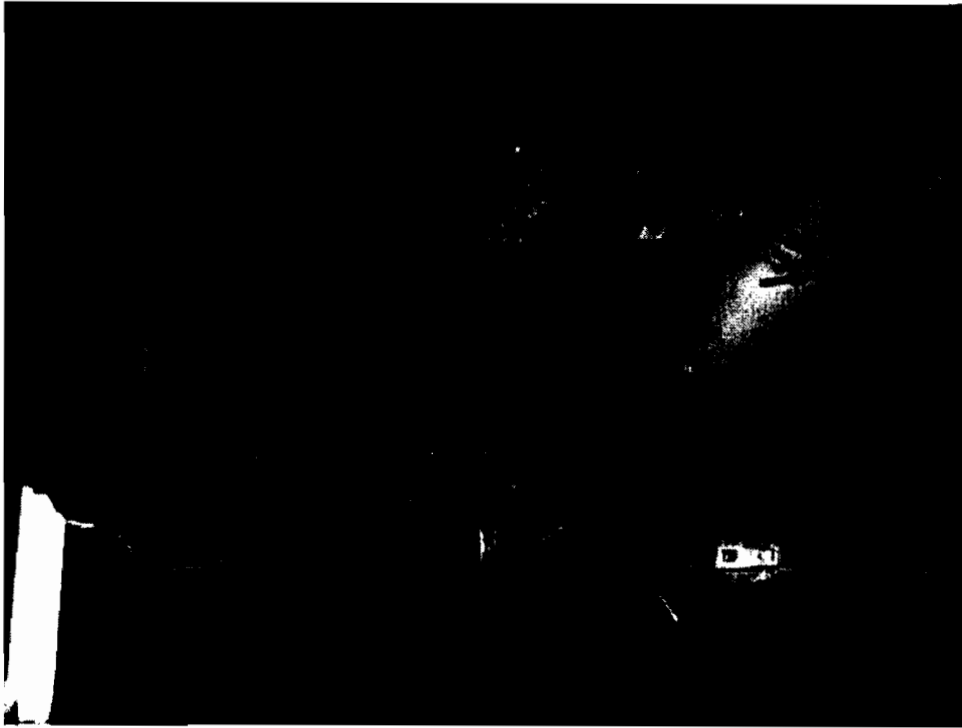

Well # 4

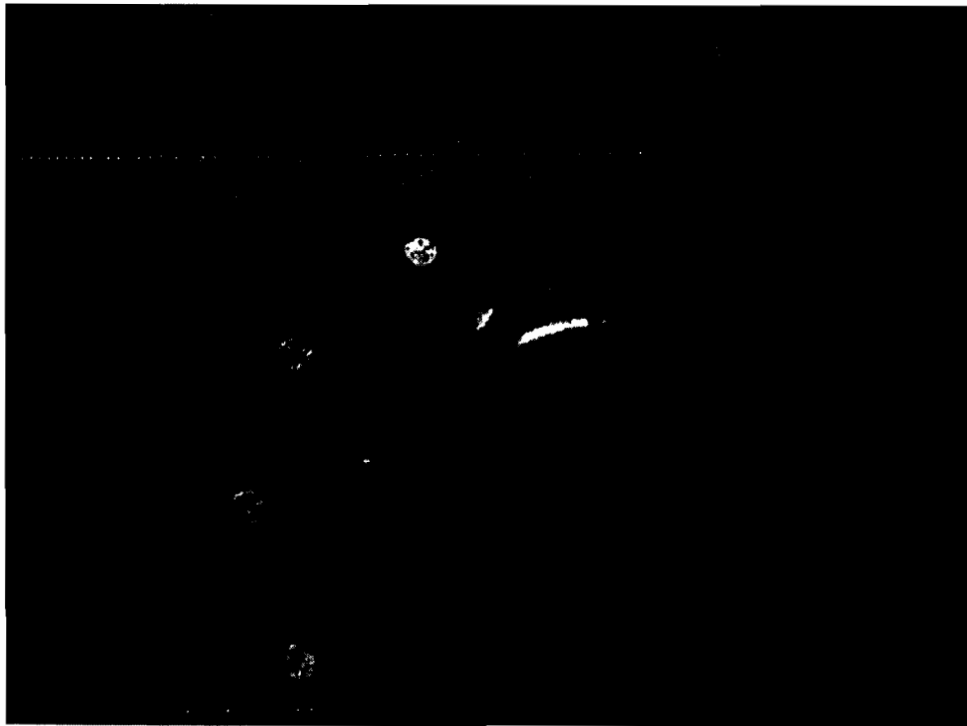

RECEIVED

SEP 01 2000

WATER RESOURCES DEPT.
SALEM, OREGON

Well #4

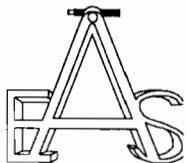

ANDERSON ENGINEERING AND SURVEYING, INC.

PROFESSIONAL ENGINEERS AND LAND SURVEYORS

HC 64 Box 24, Lakeview, Oregon 97630
(541) 947-4407 Fax (541) 947-2321

1516 Highland, Redmond, Oregon 97756
(541) 923-4307 Fax (541) 923-4308

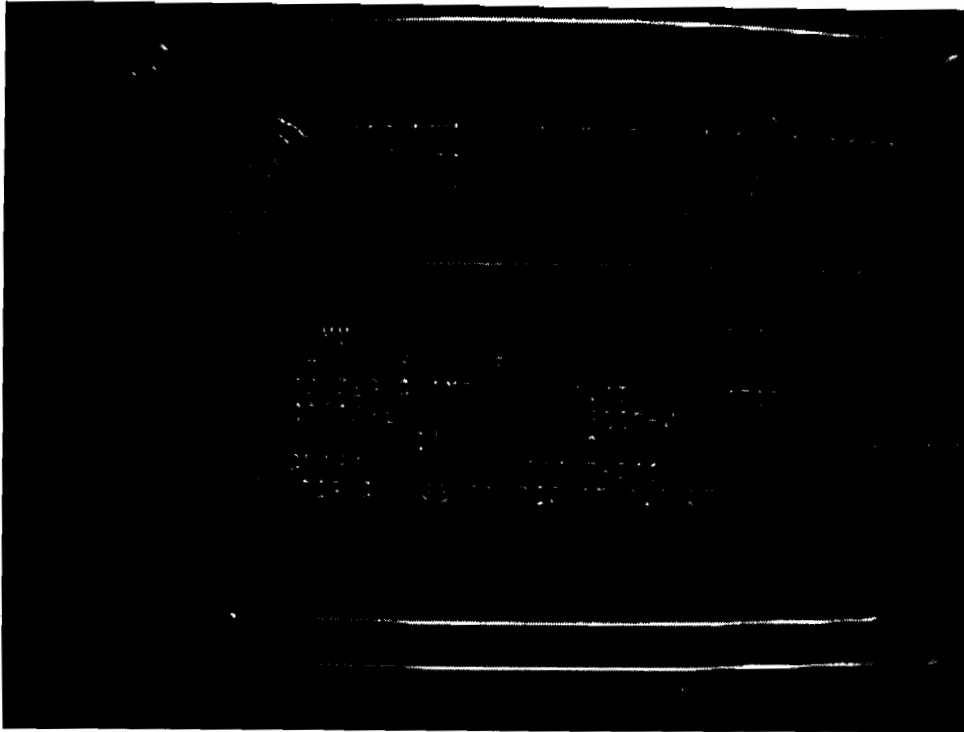

Well #4

RECEIVED

SEP 01 2000

WATER RESOURCES DEPT.
SALEM, OREGON



ANDERSON ENGINEERING AND SURVEYING, INC.

PROFESSIONAL ENGINEERS AND LAND SURVEYORS

HC 64 Box 24, Lakeview, Oregon 97630
(541) 947-4407 Fax (541) 947-2321

1516 Highland, Redmond, Oregon 97756
(541) 923-4307 Fax (541) 923-4308

WATER WELL REPORT
STATE OF OREGON

RECEIVED

State Well No. 153/13E-0

DEC 20 1983

State Permit No. _____

DESC 3952
Per W.M. Sect. 22. Can

PLEASE TYPE **WATER RESOURCES DEPT.**
SALEM, OREGON

(1) OWNER:

Name City of Redmond
Address 455 S. 7th
City Redmond, Oregon 97756 State ORE

(2) TYPE OF WORK (check):

New Well Deepening Reconditioning Abandon
If abandonment, describe material and procedure in Item 12.

(3) TYPE OF WELL:

Rotary Air Driven
Rotary Mud Dug
 Bored

(4) PROPOSED USE (check):

Domestic Industrial Municipal
Irrigation Test Well Other
Thermal: Withdrawal ReInjection

(5) CASING INSTALLED:

Steel Plastic
Threaded Welded
6" Diam. from 3 ft. to 740 ft. Gauge 280
" Diam. from ft. to ft. Gauge

LINER INSTALLED:

" Diam. from ft. to ft. Gauge

(6) PERFORATIONS:

Perforated? Yes No
Type of perforator used Factory
Size of perforations 1/8 in. by 2 1/2 in.
4000 perforations from 340 ft. to 740 ft.
perforations from ft. to ft.
perforations from ft. to ft.

(7) SCREENS:

Well screen installed? Yes No
Manufacturer's Name _____
Type _____ Model No. _____
Diam. _____ Slot Size _____ Set from _____ ft. to _____ ft.
Diam. _____ Slot Size _____ Set from _____ ft. to _____ ft.

(8) WELL TESTS:

Drawdown is amount water level is lowered below static level
Was a pump test made? Yes No If yes, by whom? Buckner
225 gal/min with 3" ft. drawdown after 8 hrs.
Air test gal/min. with drill stem at ft. hrs.
Bailer test gal/min. with ft. drawdown after hrs.
Artesian flow g.p.m.
Temperature of water 55* Depth artesian flow encountered _____ ft.

(9) CONSTRUCTION:

Special standards: Yes No
Well seal—Material used Cement
Well sealed from land surface to 20 ft.
Diameter of well bore to bottom of seal 12 in.
Diameter of well bore below seal 10 in.
Number of sacks of cement used in well seal 20 sacks
How was cement grout placed? Pressure Pump
Was pump installed? NO Type _____ HP _____ Depth _____ ft.
Was a drive shoe used? Yes No Plugs _____ Size: location _____ ft.
Did any strata contain unusable water? Yes No
Type of Water? _____ depth of strata _____
Method of sealing strata off _____
Was well gravel packed? Yes No Size of gravel: _____
Gravel placed from _____ ft. to _____ ft.

(10) LOCATION OF WELL:

County Deschutes Driller's well number _____
NW 4 SE 4 Section 20 T. 15S R. 13E
Tax Lot # _____ Lot _____ Blk _____ Subdivision _____
Address at well location: none assigned
City of Redmond #1

(11) WATER LEVEL: Completed well.

Depth at which water was first found 332
Static level 314 ft. below land surface. Date 12-13
Artesian pressure _____ lbs. per square inch. Date _____

(12) WELL LOG:

Diameter of well below casing 10"
Depth drilled _____ ft. Depth of completed well 740
Formation: Describe color, texture, grain size and structure of materials; and thickness and nature of each stratum and aquifer penetrated, with at least one in. for each change of formation. Report each change in position of Static Water L and indicate principal water-bearing strata.

MATERIAL	From	To	SWL
Topsoil	0	3	
Black Lava	3	23	
Cinders	23	32	
Pumice	32	39	
Bolders & Conglomert	39	92	
Pumice	92	130	
Bolders & Conglomert	130	162	
Red Cinders	162	225	
Brown Sandstone	225	332	314
Sand & Gravel	332	460	
Tan Sandstone	460	495	
Brown Lava	495	505	
Tan Sandstone	505	590	
Sand & Gravel	590	605	
Brown Sandstone	605	614	
Grey Lava	614	645	
Sand & Gravel	645	675	
Brown Sandstone	675	690	
Grey Lava	690	710	
Sand & Gravel	710	715	
Grey Lava	715	740	

Work started 9-12 1983 Completed 12-14 1983
Date well drilling machine moved off of well 12-14 1983

(unbonded) Water Well Constructor Certification (if applicable)

This well was constructed under my direct supervision. Materials and information reported above are true to my best knowledge and belief.
[Signed] Orvail Buckner Date 12-16, 1983

Bonded Water Well Constructor Certification:

Bond 630130021279 Issued by U.S. Fidelity & Guaranty
(number) Surety Company Name

This well was drilled under my jurisdiction and this report is true to the best of my knowledge and belief.

Name Orvail Buckner Well Drilling, Inc.
(Person, firm or corporation) (Type or print)
Address 1696 N.E. Negus Way, Redmond, ORE

[Signed] Orvail Buckner
Water Well Constructor

RECEIVED

Date 12-16, 1983

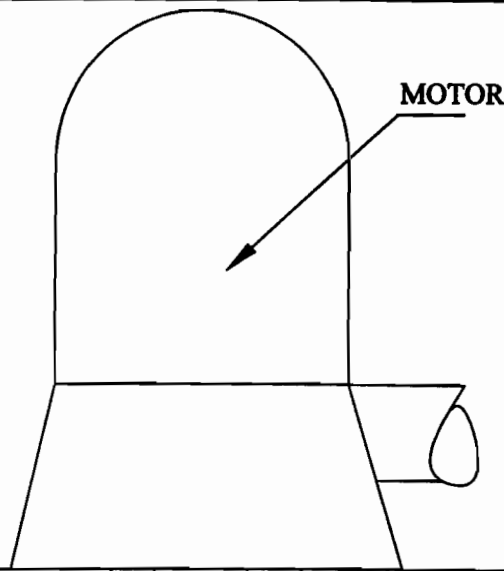

MOTOR U.S. MOTORS 600 HORSE POWER
1780 R.P.M. I.D. NO. B112 97122157-001R-1

DISCHARGE 3300 G.P.M.
12 INCH DISCHARGE

**NOTE: WELL NO. 5 IS EQUIPPED WITH
A VARIABLE FREQUENCY DRIVE AND
CAN PRODUCE FLOWS FROM
1500 GPM TO 3300 GPM**

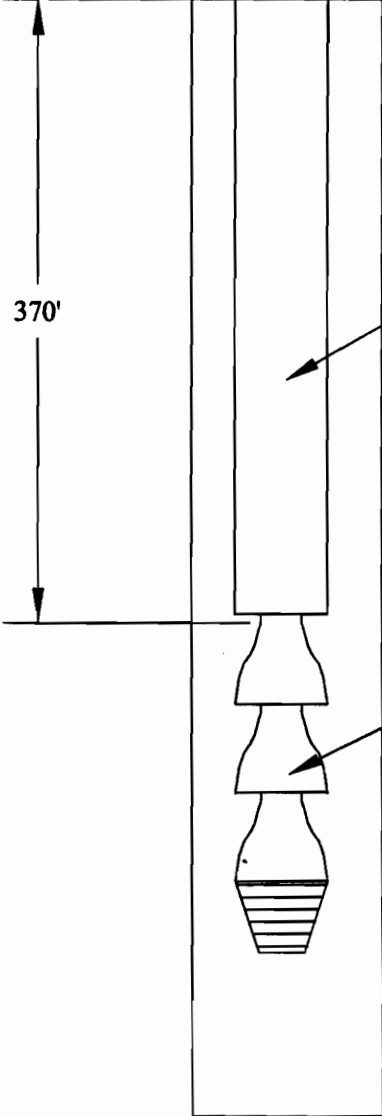

12 INCH PUMP COLUMN

PUMP
7 STAGE 12" BOWLS
PUMP NO. 14-M-320
MANUFACTURER AMERICAN TURBINE

RECEIVED

SEP 01 2000

WATER RESOURCES D
SALEM, OREGON

WELL NUMBER 5

DATE: MAY 2000
SCALE: NONE
JOB: 98080
DWG. BY: DJA
FILE:
SHEET 1 OF 1

CITY OF REDMOND FINAL PROOF SURVEY
FOR
TRANSFERS T-8118 AND T-8119

**ANDERSON ENGINEERING
AND SURVEYING, INC.**
P.O. BOX 28 LAKEVIEW, OREGON 97630 (541) 947-4407 FAX 947-2321
P.O. BOX 419 REDMOND, OREGON 97756 (541) 923-4307 FAX 923-4308

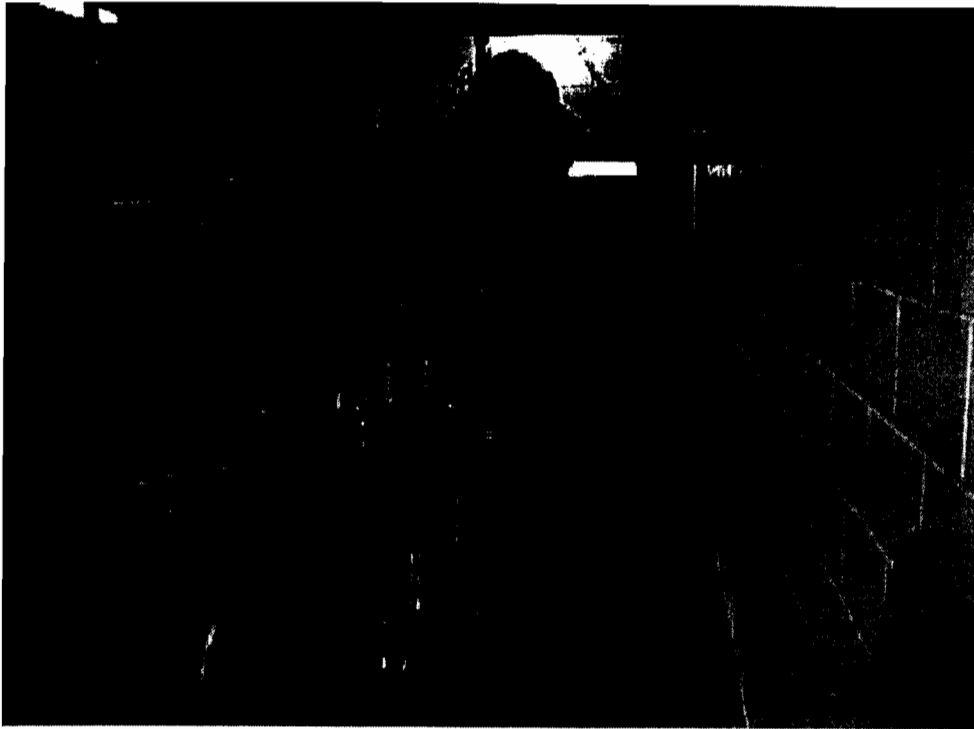

Well # 5



Well # 5

RECEIVED

SEP 01 2000

WATER RESOURCES DEPT.
SALEM, OREGON

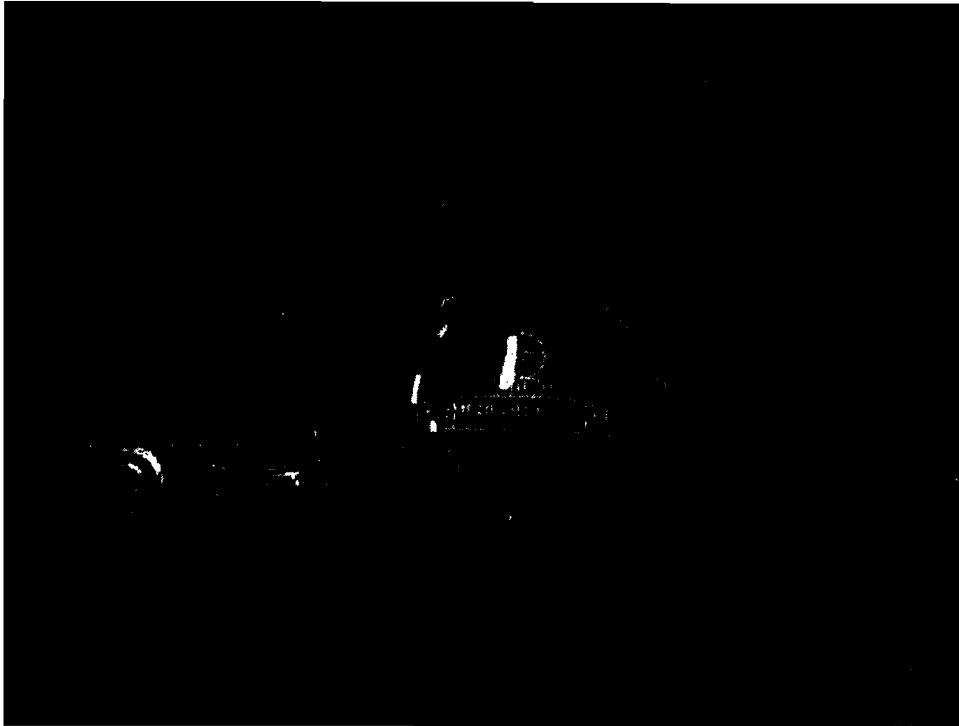

Well # 5

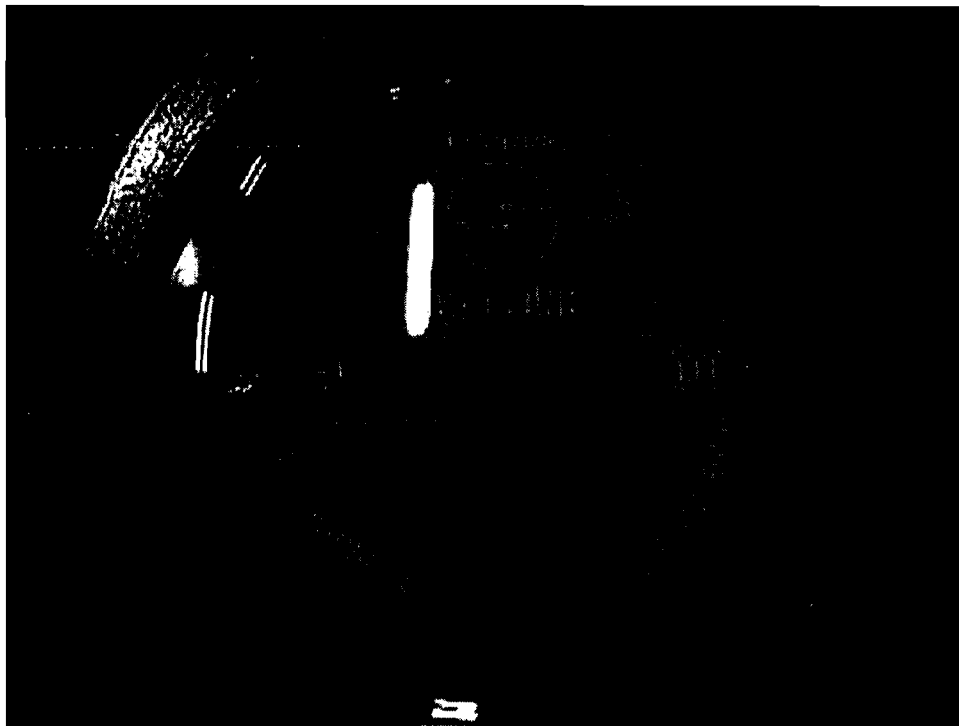

Well # 5

RECEIVED

SEP 01 2000

WATER RESOURCES DEPT.
SALEM, OREGON

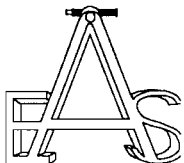

ANDERSON ENGINEERING AND SURVEYING, INC.

PROFESSIONAL ENGINEERS AND LAND SURVEYORS

HC 64 Box 24, Lakeview, Oregon 97630
(541) 947-4407 Fax (541) 947-2321

1516 Highland, Redmond, Oregon 97756
(541) 923-4307 Fax (541) 923-4308

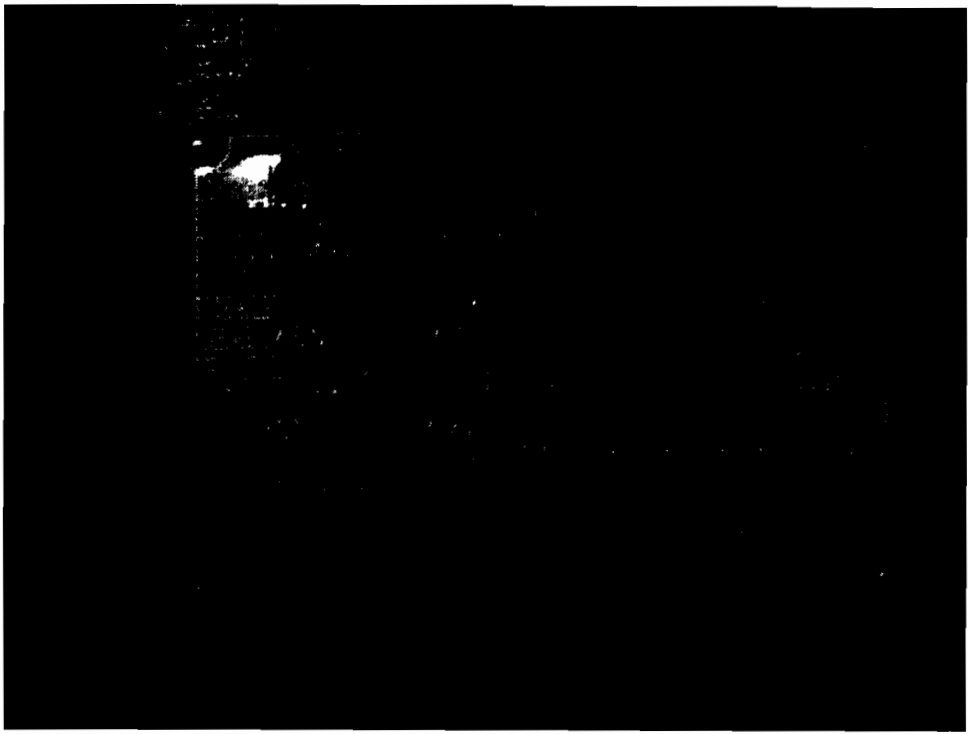

Well # 5

RECEIVED

SEP 01 2000

WATER RESOURCES DEPT.
SALEM, OREGON



ANDERSON ENGINEERING AND SURVEYING, INC.

PROFESSIONAL ENGINEERS AND LAND SURVEYORS

HC 64 Box 24, Lakeview, Oregon 97630
(541) 947-4407 Fax (541) 947-2321

1516 Highland, Redmond, Oregon 97756
(541) 923-4307 Fax (541) 923-4308

STATE OF OREGON
WATER SUPPLY WELL REPORT

(as required by ORS 537.765)

Instructions for completing this report are on the last page of this form

MAY 5 1998

WELL ID# **LE3003**

(START CARD) # **101989**

DESC
 51647
 Pg 1 of 3

(1) OWNER:

Well Number: **#6**

Name **City of Redmond**
 Address **P.O. Box 726**
 City **Redmond** State **OR** Zip **97756**

(2) TYPE OF WORK:

New Well Deepening Alteration (repair/recondition) Abandonment

(3) DRILL METHOD:

Rotary Air Rotary Mud Cable Auger
 Other

(4) PROPOSED USE:

Domestic Community Industrial Irrigation
 Thermal Injection Livestock Other

(5) BORE HOLE CONSTRUCTION:

Special Construction approval Yes No Depth of Completed Well **802** ft.
 Explosives used Yes No Type _____ Amount _____

HOLE			SEAL			Amount	
Diameter	From	To	Material	From	To	sacks or pounds	
26"	0	802	Cement	0	100	297 Sacks	
26"	0	802	Cement	370	400	66 sacks	

How was seal placed: Method A B C D E
 Other

Backfill placed from **100** ft. to **375** ft. Material **Bentonite**
 Gravel placed from **400** ft. to **802** ft. Size of gravel **#6 SilicaRes**

(6) CASING/LINER:

Casing:	Diameter	From	To	Gauge	Steel	Plastic	Welded	Threaded
	16"	+2	507	.375	<input checked="" type="checkbox"/>	<input type="checkbox"/>	<input checked="" type="checkbox"/>	<input type="checkbox"/>
16"	547	567	.375	<input type="checkbox"/>	<input type="checkbox"/>	<input type="checkbox"/>	<input type="checkbox"/>	
16"	797	802	.375	<input type="checkbox"/>	<input type="checkbox"/>	<input type="checkbox"/>	<input type="checkbox"/>	

Final location of shoe(s)

(7) PERFORATIONS/SCREENS:

Perforations Method _____
 Screens Type **Stainless** Material **316L**

From	To	Slot size	Number	Diameter	Tele/pipe		Casing	Liner
					size	size		
507	547	.080		16"	Pipe		<input checked="" type="checkbox"/>	<input type="checkbox"/>
567	797	.080		16"	Pipe		<input type="checkbox"/>	<input type="checkbox"/>

(8) WELL TESTS: Minimum testing time is 1 hour

Pump Bailor Air Flowing Artesian

Yield gal/min	Drawdown	Drill stem at	Time
2300	2.5'	360	24 hr.

Temperature of Water **57** Depth Artesian Flow found _____
 Was a water analysis done? Yes By whom **Coffee Labs**
 Did any strata contain water not suitable for intended use? Too little
 Salty Muddy Odor Colored Other _____
 Depth of strata: **208**

(9) LOCATION OF WELL by legal description:

County **Deschutes** Latitude _____ Longitude _____
 Township **15S** N or S. Range **13E** E or W. of WM. _____
 Section **20AA** **NE** $\frac{1}{4}$ **NE** $\frac{1}{4}$ _____
 Tax Lot **2900** Lot _____ Block _____ Subdivision _____
 Street Address of Well (or nearest address) **19th & Quartz Ave.**

(10) STATIC WATER LEVEL:

259 ft. below land surface. Date **3/23/98**
 Artesian pressure _____ lb. per square inch. Date _____

(11) WATER BEARING ZONES:

Depth at which water was first found **208**

From	To	Estimated Flow Rate	SW
208	209	30+	208
275	405	1000	208
536	802	9000	259

(12) WELL LOG:

Ground elevation _____

Material	From	To	SW
Gray Basalt	0	39	
Red & Black Cinders	39	40	
Brown Ash & Cinders	40	45	
Brown Basalt	45	48	
Gray Basalt	48	54	
Brown Ash	54	55	
Gray Basalt	55	81.5	
Gray Tuff	81.5	86	
Hard Gray Basalt	86	101.5	
Gray Volcanic Conglomerate	101.5	124	
Brown Ash Conglomerate	124	125	
Fracture Lost Cuttings (Grouted)	125	131	
Brown Conglomerate	131	136	
Brown & Gray Lava with Ash	136	157	
Gray Basalt & Ash	157	159	
Red Ash (Soft)	159	161	
Brown & Gray Basalt & Ash	161	167	
Hard Gray & Brown Basalt	167	172	
Soft Brown Ash	172	174	
Gray Basalt Medium Hard	174	177	
Brown & Gray Basalt with Brown Ash	177	184	
Brown & Gray Basalt with Gray Ash	184	190	
Redish Brown Ash with Broken Basalt	190	204	
Brown Lava with Ash	204	208	

Continued on next page

Date started **8/29/97** Completed **3/23/98**

(unbonded) Water Well Constructor Certification:

I certify that the construction, alteration, or abandonment of this well is in compliance with Oregon water supply well construction standards. Materials used and information reported above are true to my best knowledge and belief.

JUL 1 1998

WWC Number _____
 Signed **WATER RESOURCES DEPT.** Date _____
SALEM, OREGON

(bonded) Water Well Constructor Certification:

I accept responsibility for the construction, alteration, or abandonment work performed on this well during the construction dates reported above. All work performed during this time is in compliance with Oregon water supply well construction standards. This report is true to the best of my knowledge and belief.

WWC Number **1385**
 Signed **Robert Buck** Date **4-27-98**
Western Water Development Corporation

RECEIVED

ORIGINAL & FIRST COPY - WATER RESOURCES DEPARTMENT

SECOND COPY - CONSTRUCTOR

THIRD COPY - CUSTOMER

SEP 0 1 2000

WATER RESOURCES DEPT.
 SALEM, OREGON

11/21/11 #5

STATE OF OREGON
WATER SUPPLY WELL REPORT
 (as required by ORS 537.765)

Instructions for completing this report are on the last page of this form.

WELL ID # _____

(START CARD) # **101989**

Page 2 of 2

CR 21
 51647

(1) OWNER: Well Number: _____
 Name City of Redmond
 Address _____
 City _____ State _____ Zip _____

(2) TYPE OF WORK:
 New Well Deepening Alteration (repair/recondition) Abandonment

(3) DRILL METHOD:
 Rotary Air Rotary Mud Cable Auger
 Other _____

(4) PROPOSED USE:
 Domestic Community Industrial Irrigation
 Thermal Injection Livestock Other _____

(5) BORE HOLE CONSTRUCTION:
 Special Construction approval Yes No Depth of Completed Well _____ ft.
 Explosives used Yes No Type _____ Amount _____

HOLE			SEAL			Amount sacks or pounds
Diameter	From	To	Material	From	To	

How was seal placed: Method A B C D E
 Other _____
 Backfill placed from _____ ft. to _____ ft. Material _____
 Gravel placed from _____ ft. to _____ ft. Size of gravel _____

(6) CASING/LINER:

Casing:	Diameter	From	To	Gauge	Steel	Plastic	Welded	Threaded
					<input type="checkbox"/>	<input type="checkbox"/>	<input type="checkbox"/>	<input type="checkbox"/>
					<input type="checkbox"/>	<input type="checkbox"/>	<input type="checkbox"/>	<input type="checkbox"/>
					<input type="checkbox"/>	<input type="checkbox"/>	<input type="checkbox"/>	<input type="checkbox"/>
					<input type="checkbox"/>	<input type="checkbox"/>	<input type="checkbox"/>	<input type="checkbox"/>

Liner: _____
 Final location of shoe(s) _____

(7) PERFORATIONS/SCREENS:

From	To	Slot size	Number	Diameter	Material		Casing	Liner
					Tele/pipe size			
							<input type="checkbox"/>	<input type="checkbox"/>
							<input type="checkbox"/>	<input type="checkbox"/>
							<input type="checkbox"/>	<input type="checkbox"/>

(8) WELL TESTS: Minimum testing time is 1 hour
 Pump Bailor Air Flowing Artesian
 Yield gal/min _____ Drawdown _____ Drill stem at _____ Time _____
 Temperature of Water _____ Depth Artesian Flow found _____
 Was a water analysis done? Yes By whom _____
 Did any strata contain water not suitable for intended use? Too little
 Salty Muddy Odor Colored Other _____
 Depth of strata: _____

(9) LOCATION OF WELL by legal description:
 County _____ Latitude _____ Longitude _____
 Township 15S N or S. Range 13E E or W. of WM.
 Section 20AA 1/4 _____ 1/4 _____
 Tax Lot _____ Lot _____ Block _____ Subdivision _____
 Street Address of Well (or nearest address) _____

(10) STATIC WATER LEVEL:
 _____ ft. below land surface. Date _____
 Artesian pressure _____ lb. per square inch. Date _____

(11) WATER BEARING ZONES:
 Depth at which water was first found _____

From	To	Estimated Flow Rate

(12) WELL LOG: Ground elevation _____

Material	From	To	
Red Cinders WB (sealed off)	208	209	20
Brown Lava with Ash	209	226	20
Hard Gray Lava with Ash	226	235	20
Brown Conglomerate	235	245	20
Gray Conglomerate	245	275	20
Brown Conglomerate WB	275	305	20
Brown Lava with Gray Ash WB	305	325	20
Brown & Gray Conglomerate WB	325	342	20
Brown Lava & Ash WB	342	366	20
Brown Conglomerate with Ash Wb	366	389	20
Brown & Gray Conglomerate	389	405	20
Brown Lava with Ash	405	425	20
Gray Conglomerate with Brown Basalt	425	439	20
Hard Gray Lava with Brown Ash	439	459	20
Medium Hard Gray Lava some Ash	459	480	20
Hard Gray Lava with Ash	480	508	20
Hard Gray Basalt	508	536	20
Broken Lava, Sand, Gravel WB	536	565	25
Silty Sand & Lava Chunks WB	565	608	25
Brown, Gray Broken Lava Hard WB	608	681	25
Brown Sand & Gravel WB	681	691	25
Brown Vesicular Lava WB	691	706	25
Medium Gray Basalt WB	706	710	25
Brown Vesicular Basalt	710	714	25

Continued on next page

Date started 8-21-97 Completed 3-23-98

(unbonded) Water Well Constructor Certification:
 I certify that the work I performed on the construction, alteration, or abandonment of this well is in accordance with the Oregon water supply well construction standards. Materials used in the construction, alteration, or abandonment are true to my best knowledge and belief.

Signed JUL 1 1998 WWC Number _____ Date _____

(bonded) Water Well Constructor Certification:
 I accept responsibility for the construction, alteration, or abandonment work performed on this well during the construction dates reported above. All work performed during this time is in compliance with Oregon water supply well construction standards. This report is true to the best of my knowledge and belief.

Signed _____ WWC Number 1385 Date _____

Western Water Development Corporation

RECEIVED

SEP 01 2000

WATER RESOURCES DEPT. SALEM OREGON

STATE OF OREGON
WATER SUPPLY WELL REPORT
 (as required by ORS 537.765)

MAY 1993

class
 51647

WELL ID # _____

(START CARD) # **101989**

Page 3 of 4

Instructions for completing this report are on the last page of this form

(1) OWNER: Well Number: _____
 Name **City of Redmond**
 Address _____
 City _____ State _____ Zip _____

(2) TYPE OF WORK:
 New Well Deepening Alteration (repair/recondition) Abandonment

(3) DRILL METHOD:
 Rotary Air Rotary Mud Cable Auger
 Other _____

(4) PROPOSED USE:
 Domestic Community Industrial Irrigation
 Thermal Injection Livestock Other _____

(5) BORE HOLE CONSTRUCTION:
 Special Construction approval Yes No Depth of Completed Well _____ ft.
 Explosives used Yes No Type _____ Amount _____

HOLE	Diameter		SEAL	Material		Amount
	From	To		From	To	

HOLE Diameter From To SEAL Material From To Amount sacks or pounds

How was seal placed: Method A B C D E
 Other _____
 Backfill placed from _____ ft. to _____ ft. Material _____
 Gravel placed from _____ ft. to _____ ft. Size of gravel _____

(6) CASING/LINER:

	Diameter	From	To	Gauge	Steel	Plastic	Welded	Threaded
Casing:					<input type="checkbox"/>	<input type="checkbox"/>	<input type="checkbox"/>	<input type="checkbox"/>
Liner:					<input type="checkbox"/>	<input type="checkbox"/>	<input type="checkbox"/>	<input type="checkbox"/>

Final location of shoe(s) _____

(7) PERFORATIONS/SCREENS:

Perforations Method _____
 Screens Type _____ Material _____

From	To	Slot size	Number	Diameter	Tele/pipe size	Casing	Liner
						<input type="checkbox"/>	<input type="checkbox"/>
						<input type="checkbox"/>	<input type="checkbox"/>
						<input type="checkbox"/>	<input type="checkbox"/>

(8) WELL TESTS: Minimum testing time is 1 hour

Pump Bailor Air Flowing Artesian

Yield gal/min	Drawdown	Drill stem at	Time

Temperature of Water _____ Depth Artesian Flow found _____
 Was a water analysis done? Yes By whom _____
 Did any strata contain water not suitable for intended use? Too little
 Salty Muddy Odor Colored Other _____
 Depth of strata: _____

(9) LOCATION OF WELL by legal description:
 County _____ Latitude _____ Longitude _____
 Township **15S** N or S. Range **13E** E or W. of WM.
 Section **20AA** % _____ % _____
 Tax Lot _____ Lot _____ Block _____ Subdivision _____
 Street Address of Well (or nearest address) _____

(10) STATIC WATER LEVEL:
 _____ ft. below land surface. Date _____
 Artesian pressure _____ lb. per square inch. Date _____

(11) WATER BEARING ZONES:
 Depth at which water was first found _____

From	To	Estimated Flow Rate	SY

(12) WELL LOG: Ground elevation _____

Material	From	To	SY
Gray Broken Lava Hard WB	714	738	259
Brown Vesicular Lava Pinholes WB	738	765	259
Brown & Gray Lava WB	765	783	259
Soft Brown Conglomerate WB	783	802	259

RECEIVED
 JUL - 1 1998
 WATER RESOURCES DEPT.
 SALEM, OREGON

Date started 8-21-97 Completed 3-23-98

(unbonded) Water Well Constructor Certification:
 I certify that the work I performed on the construction, alteration, or abandonment of this well is in compliance with Oregon water supply well construction standards. Materials used and information reported above are true to my best knowledge and belief.

WWC Number _____
 Signed _____ Date _____

(bonded) Water Well Constructor Certification:
 I accept responsibility for the construction, alteration, or abandonment work performed on this well during the construction dates reported above. All work performed during this time is in compliance with Oregon water supply well construction standards. This report is true to the best of my knowledge and belief.

WWC Number **1385**
 Signed _____ Date _____
Western Water Development Corporation

MAP SHOWING
WELL LOCATIONS
FOR
TRANSFERS 8118 & 8119

LOCATED IN TOWNSHIP 15 SOUTH
RANGE 13 EAST DECHUTES CO.
OREGON

5 | 4
8 | 9

4 | 3
9 | 10

FOUND 3" AL. CAP
AT SEC. CORNER

2900
330 ft depth
WL 2700

WELL #1
BEARS S 83°30' W
546 FEET FROM THE
NORTH 1/4 CORNER
OF SECTION 9

FOUND 1 1/2" PIPE
FOR 1/4 CORNER



SCALE: 1"=2000'

RECEIVED

SEP 01 2000

WATER RESOURCES DEPT.
SALEM, OREGON

FOUND 1 1/2" PIPE
IN MONUMENT BOX
AT SECTION CORNER

3000

WELL #2

BEARS N 27°24'E
1800 FEET FROM THE SW
CORNER OF SECTION 16

27728

17 | 16
20 | 21

16 | 15
21 | 22

FOUND BRASS CAP
AT SECTION CORNER

WELL #5

3000

3000

- 536
2564

or - 259
2741

BEARS S5°48'W
1200 FEET FROM
THE NE CORNER
OF SECTION 20

NOTE: WELL #3 IS
NOT A PART OF
TRANSFERS
8118 AND 8119
WELL #3

3045

BEARS N27°49'E
2663 FEET FROM
THE SW CORNER
OF SECTION 22

3189
WELL # 4
332

BEARS N 82°41'W
3945 FEET FROM THE
SE CORNER OF SECTION
20

2857

20 | 21
29 | 28

FOUND 3/4" IRON PIPE
IN MONUMENT BOX
FOR SECTION CORNER

21 | 22
28 | 27

FOUND BRASS CAP
IN STONE MOUND

DATE: MAY 2000

SCALE: 1" = 2000'

JOB: REDMOND

DWG. BY: DJA

FILE: Wrfproof

SHEET 1 OF 1

FINAL PROOF SURVEY OF TRANSFERS
T-8118 AND T-8119

FOR THE

CITY OF REDMOND, OREGON

**ANDERSON ENGINEERING
AND SURVEYING, INC.**

P.O. BOX 28
LAKEVIEW, OREGON 97630
(541) 947-4407
FAX 947-2321

P.O. BOX 419
REDMOND, OREGON 97756
(541) 923-4307
FAX 923-4308

A	P	C	LOC		
* G-11439	G-10544	64139	SE ⁴ SW Sec 20 T155, R13E	Forked Horse Bottle Well #4	6.9 cfs
G-4981	G-4700	47491	NE ⁴ NN ⁴ Sec 9 T155, R13E	A well #	2.2 cfs
	G-6793			Well #2	<u>3.3 cfs</u>
G-127	G-12401			Well # ? (3?)	

* T-8118
 Adds all wells to bottle Cuffs:
 1-2, 4 & 5

T-8119 - adds - 1-2, 4 & 5 to G-6793
 adds 12 & 4 to G-12401



Oregon

John A. Kitzhaber, M.D., Governor

Water Resources Department

Commerce Building
158 12th Street NE
Salem, OR 97310-0210
(503) 378-3739
FAX (503) 378-8130

November 4, 1998

CITY OF REDMOND
455 S 7TH ST
REDMOND OR 97756

REFERENCE: File G-6865

According to the terms of your Permit G-6793, complete application of water was to have been made by **October 1, 1998**. To date we have not received notice that this has been accomplished.

Complete application of water means use of the water for the beneficial purpose described in the permit to the full extent intended. (In the case of irrigation, it means beneficial irrigation of the lands the permittee intends to cover.) This may be a smaller amount than the permit allowed. If the water has been used, you should promptly submit notice describing the extent of completion as set forth in the letter accompanying your permit.

ORS 537.260 provides that: "Whenever the time within which any appropriation under a permit should have been perfected has expired and the owner of the permit fails or refuses within three months thereafter to submit to the Water Resources Director proof of completion of the appropriation as required by ORS 537.230 and 537.250, the Water Resources Director may, after 60 days notice by registered mail, order the cancellation of the permit."

If the project was completed, you should promptly submit the notice of complete application of water. If you were unable to fully apply water within the time allowed, you may request an extension of time.

If you wish to apply for an extension of time, please fill out the enclosed form. Permit extension rules, adopted by the Water Resources Commission in October 1998, require that the Department consider this information when determining whether or not to approve an extension request. You should request to extend your permit for the amount of time necessary to fully apply water to beneficial use. Should the permit extension be approved, it is the Department's expectation that it will be the last extension granted. Copies of the new extension rules will be furnished upon request.

If you are no longer interested in the project described by the permit, we would appreciate being advised. If the property involved has been sold and any part of the project was completed, you should assign the permit to the new owner. An assignment form will be furnished upon request.

If additional information is needed, please contact me at extension 272 at 378-3739 or toll-free 1-800-624-3199.

Sincerely,

Dallas Miller
Water Rights Specialist

DM:jh

cc: Kyle Gorman, Watermaster

~~CERTIFIED - RETURN RECEIPT REQUESTED~~

NO

Abstract of Permit No. G-6793

Application No. G-6865

Certificate No.

Name City of Redmond
Address 455 S 7th Street
Redmond, Oregon

Source of water supply Well No. 2

Use Municipal Purposes

Point of diversion 990'S & 660'E from W $\frac{1}{2}$ cor., se.16, being within NW $\frac{1}{2}$ SW $\frac{1}{2}$ sec.16,
T.15S., R.13E., W.M.; Duschutes County
Number of acres

DESCRIPTION OF LAND TO BE IRRIGATED OR PLACE OF USE

Twp.	Range	Sec.	NE $\frac{1}{4}$				NW $\frac{1}{4}$				SW $\frac{1}{4}$				SE $\frac{1}{4}$				
			NE $\frac{1}{4}$	NW $\frac{1}{4}$	SW $\frac{1}{4}$	SE $\frac{1}{4}$	NE $\frac{1}{4}$	NW $\frac{1}{4}$	SW $\frac{1}{4}$	SE $\frac{1}{4}$	NE $\frac{1}{4}$	NW $\frac{1}{4}$	SW $\frac{1}{4}$	SE $\frac{1}{4}$	NE $\frac{1}{4}$	NW $\frac{1}{4}$	SW $\frac{1}{4}$	SE $\frac{1}{4}$	
15 S	13 E		All of sections 4, 9, 16, 22																
		8&17	X			X										X			X
		10						X	X	X	X	X	X	X					
		15						X	X	X	X	X	X	X		X	X	X	X
		19												X	X		X	X	X
		20	X		X	X					X	X	X	X	X	X	X	X	X
		21	X	X				X	X	X	X	X	X	X					
		23		X	X			X	X	X	X	X	X	X		X	X		
		26		X				X	X	X	X								
		27	X	X	X	X		X	X	X	X								
		29	X	X		X													
		30						X											

Priority date March 27, 1975

Amount of water 3.3 c.f.s.

Time limit to begin construction 8-5-77

Time limit to complete construction 10-1-77 extended to 10-1-98 extended to

Time limit to completely apply water 10-1-78 extended to 10-1-98 extended to

Remarks: Limitations:

Duschutes River Hold
Pre "C"
11-2-77
SDB

Basin 5, Volume/

cgm

Nov 2, 1977

INFO: MR ~~KNIPPEL~~ KNIPPEL (PW Director)

well is in use but plans to expand to areas not covered by their system yet. suggested he apply for an extension of time. Pre "C"

Al Brown

Water Use Report

**PATRICK DORNING
CITY OF REDMOND
PO BOX 726
REDMOND OR 97756-0100**

Pod Id	Facility	Cert	Permit	Appl	Claim	Priority	Township	Range	Sctn	Use	Rate	Acre Feet	Source	Tributary To
12046	SEWAGE EFFLUENT RES	59049	S 44101	S 58431		03/21/1979	15.0S	13.0E	5	IR	2.3		REDMOND TREATMENT PT	CROOKED R
12046	SEWAGE EFFLUENT RES	59050	S 46323	S 61422		03/20/1981	14.0S	13.0E	19	IS	0.0	286.0	SEWAGE EFFLUENT RES	CROOKED R

Water Year	Unit	Oct	Nov	Dec	Jan	Feb	Mar	Apr	May	Jun	Jul	Aug	Sep
2003	AFT	0.0	0.00008	0.00006	0.0	0.0	0.0	0.00002	0.00017	0.00016	0.00016	0.00016	0.00006
2001	AFT	132.57634	137.17968	137.79346	122.44898	104.34249	8.8998	8.28602	64.13994	75.80175	22.40295	63.83305	49.40924
2000	AFT	160.90226	120.4542	128.64815	131.2874	122.94	161.0557	153.44484	116.61808	110.48028	119.99386	117.53874	118.7663
1999	AFT	115.52862	111.96563	116.61194	114.61409	105.43502	95.17876	114.66012	117.23492	114.76139	93.64125	131.94415	124.38238
1998	AFT	113.63511	110.0936	116.03499	115.31379	105.06675	112.5702	110.55087	104.50207	110.85162	107.33773	116.08409	113.56452
1993	AFT	0.09731	0.10284	0.10709	0.10872	0.09446	0.10941	0.10455	0.10926	0.10175	0.12106	0.11645	0.0
1991	AFT	106.64416	93.63204	106.27589	117.23186	94.33789	101.36566	100.07672	108.82308	105.72349	107.04312	110.69511	0.0
1990	AFT	138.68344	137.57864	137.08762	120.57695	108.88446	108.11723	92.12828	98.35814	96.5168	103.69802	110.29615	106.58278
1988	AFT	117.20117	118.70493	123.92205	122.78656	118.27528	121.89658	118.58217	123.46172	116.92497	122.78656	129.26193	130.36673

Pod Id	Facility	Cert	Permit	Appl	Claim	Priority	Township	Range	Sctn	Use	Rate	Acre Feet	Source	Tributary To
12047	REDMOND WW TREATMENT	59048	R 8336	R 60935		10/23/1980	15.0S	13.0E	5	ST	0.0	286.0	REDMOND WW TREATMENT	CROOKED R

Water Year	Unit	Oct	Nov	Dec	Jan	Feb	Mar	Apr	May	Jun	Jul	Aug	Sep
2003	AFT	167.25487	161.42396	164.49286	170.01687	144.20745	160.04296	152.27865	170.35445	166.79453	169.12689	166.42626	163.69495
2001	AFT	132.57634	137.17968	137.79346	122.44898	104.34249	118.15252	135.95213	135.33835	131.04189	149.45527	154.97928	148.22771
2000	AFT	160.90226	120.4542	128.64815	131.2874	122.94	161.0557	153.44484	116.61808	110.48028	119.99386	117.53874	118.7663
1999	AFT	115.52862	111.96563	116.61194	114.61409	105.43502	95.17876	114.66012	117.23492	114.76139	93.64125	131.94415	124.38238
1998	AFT	0.0	0.0	0.0	0.0	0.0	0.0	0.0	0.0	0.0	0.0	0.0	0.0
1994	AFT	76.93417	102.28326	93.79776	103.25303	101.05877	110.46801	105.66518	108.08961	113.89596	120.25779	124.04787	118.30904
1991	AFT	106.64416	93.63204	106.27589	117.23186	94.33789	101.36566	100.07672	108.82308	105.72349	107.04312	110.69511	107.44207

Pod Id	Facility	Cert	Permit	Appl	Claim	Priority	Township	Range	Sctn	Use	Rate	Acre Feet	Source	Tributary To
12048	WELL 1		G 4700			09/05/1969	15.0S	13.0E	9	MU	2.22		WELL 1	DESCHUTES R
12048	WELL 1		G 10544			09/25/1985	15.0S	13.0E	9	MU	6.9		WELL 1	DESCHUTES R
12048	WELL 1		G 6793	G 6865		03/27/1975	15.0S	13.0E	9	MU	3.3		WELL 1	DESCHUTES R
12048	WELL 1		G 12401	G 12731		11/25/1991	15.0S	13.0E	9	MU	5.0		WELL 1	DESCHUTES R
12048	WELL 1	80232	G 4700			09/05/1969	15.0S	13.0E	9	MU	2.22		A WELL	DESCHUTES R
12048	WELL 1	80233	G 10544			09/25/1985	15.0S	13.0E	9	MU	6.9		A WELL	DESCHUTES R

Water Year	Unit	Oct	Nov	Dec	Jan	Feb	Mar	Apr	May	Jun	Jul	Aug	Sep
2003	AFT	0.88077	0.0	0.0	0.0	0.0	0.0	0.0	38.53613	97.2564	96.2406	100.17492	75.1941
2002	AFT	0.0	0.0	0.0	0.0	0.0	0.0	0.0	0.0	46.84978	104.29032	101.09867	91.27513
2001	AFT	0.0	0.0	0.0	0.0	0.0	0.0	0.0	36.88507	88.21851	109.11462	138.53307	23.45251
2000	AFT	0.0	0.0	0.0	0.0	0.0	0.0	0.0	0.0	60.69971	100.46954	107.84103	42.20961
1999	AFT	70.59076	0.0	0.0	0.0	0.0	0.0	0.0	30.62145	116.34188	122.4275	120.6414	55.20331
1998	AFT	0.0	0.0	0.0	0.0	0.0	0.0	0.0	0.0	109.90947	108.42105	121.5099	118.68037
1997	AFT	0.0	0.0	0.0	0.0	0.0	0.0	0.0	92.91699	109.12383	104.83044	109.84809	86.81602
1995	AFT	0.0	0.0	0.0	0.0	0.0	0.0	0.0	0.0	3.67654	109.4921	106.54596	91.2874
1994	AFT	0.0	0.0	0.0	0.0	0.0	0.0	0.0	92.39221	110.48028	115.53169	115.81402	63.54458
1993	AFT	74.32561	0.0	0.0	0.0	0.0	0.0	0.0	0.0	89.34786	120.8685	116.09329	117.84563
1992	AFT	92.58248	0.0	0.0	0.0	0.0	0.0	0.0	95.34755	116.12091	124.67086	117.98987	113.56759
1991	AFT	113.63818	0.0	0.0	0.0	0.0	0.0	0.0	104.62176	115.06828	126.65951	129.3141	122.5748
1990	AFT	0.0	0.0	0.0	0.0	0.0	0.0	0.0	111.23216	127.11677	129.99847	131.09406	124.41307
1989	AFT	21.70017	0.0	0.0	0.0	0.0	0.0	4.24428	0.0	112.70523	121.58048	121.9242	67.92082
1988	AFT	67.42366	0.0	0.0	0.0	0.0	0.0	63.67347	107.21191	115.4519	120.99739	116.4278	112.76047

Pod Id	Facility	Cert	Permit	Appl	Claim	Priority	Township	Range	Sctn	Use	Rate	Acre Feet	Source	Tributary To
12049	WELL 2		G 4700			09/05/1969	15.0S	13.0E	16	MU	2.22		WELL 2	DESCHUTES R
12049	WELL 2		G 10544			09/25/1985	15.0S	13.0E	16	MU	6.9		WELL 2	DESCHUTES R
12049	WELL 2		G 6793	G 6865		03/27/1975	15.0S	13.0E	16	MU	3.3		WELL 2	DESCHUTES R
12049	WELL 2		G 12401	G 12731		11/25/1991	15.0S	13.0E	16	MU	5.0		WELL 2	DESCHUTES R
12049	WELL 2	80232	G 4700			09/05/1969	15.0S	13.0E	16	MU	2.22		A WELL	DESCHUTES R
12049	WELL 2	80233	G 10544			09/25/1985	15.0S	13.0E	16	MU	6.9		A WELL	DESCHUTES R

T-8012
 12.40
 9.12

 3.28

Water Year	Unit	Oct	Nov	Dec	Jan	Feb	Mar	Apr	May	Jun	Jul	Aug	Sep
2003	AFT	0.0	0.0092	0.0	0.0	0.0	0.0	0.0	33.26377	118.93202	127.64462	116.10557	102.35998

2002	AFT	0.0	0.0	0.0	0.0	0.0	0.0	0.0	56.63035	72.90778	84.16142	95.58386	49.31717
2001	AFT	0.0	0.0	0.0	0.0	0.0	0.0	0.0	103.24075	119.77904	124.68314	128.3474	18.72948
2000	AFT	0.0	0.16879	0.0	0.0	0.0	0.0	0.0	31.31195	103.17324	88.93356	20.56468	1.79224
1999	AFT	0.62299	0.0	0.0	0.0	0.0	0.0	0.0	82.43057	101.89351	127.86558	48.68805	45.1803
1998	AFT	8.71874	0.0	0.0	0.0	0.0	0.0	6.20531	125.83397	111.36412	124.04787	123.31748	73.75786
1997	AFT	103.16096	1.02808	0.0	0.0	0.0	0.0	0.0	10.01074	112.65613	126.74544	131.48074	124.61562
1995	AFT	26.79761	0.0	0.67209	0.0	0.0	0.0	0.0	60.13503	121.63265	114.19979	118.96885	117.63388
1994	AFT	0.0	0.0	0.0	0.0	0.0	0.0	60.32837	70.1335	96.44929	127.7551	124.34556	71.99018
1993	AFT	0.0	0.0	0.0	0.0	0.0	0.0	0.0	66.46617	64.41921	111.57281	108.64508	66.35875
1992	AFT	76.33267	0.0	0.0	0.0	0.0	0.0	9.7284	104.24428	108.45481	99.66856	112.81571	66.15928
1991	AFT	49.27421	0.0	0.0	0.0	0.0	0.0	0.0	41.39328	75.1849	124.92865	129.443	70.85776
1990	AFT	0.0	0.0	0.0	0.0	0.0	0.0	54.59567	28.16633	54.46678	123.85147	117.52033	121.92113
1989	AFT	30.97131	0.0	2.69756	0.0	0.00614	0.0	1.12322	89.80819	110.17032	126.87433	122.08685	87.56176
1988	AFT	48.24613	0.0	0.0	0.0	0.0	0.0	52.25104	113.70876	97.3362	121.12015	116.32039	113.33129

Pod Id	Facility	Cert	Permit	Appl	Claim	Priority	Township	Range	Sctn	Use	Rate	Acre Feet	Source	Tributary To
12050	WELL 4 FK HORNED BUTTE WELL		G 4700			09/05/1969	15.0S	13.0E	20	MU	2.22		WELL 4	DESCHUTES R
12050	WELL 4 FK HORNED BUTTE WELL		G 10544			09/25/1985	15.0S	13.0E	20	MU	6.9		WELL 4	DESCHUTES R
12050	WELL 4 FK HORNED BUTTE WELL		G 6793	G 6865		03/27/1975	15.0S	13.0E	20	MU	3.3		WELL 4	DESCHUTES R
12050	WELL 4 FK HORNED BUTTE WELL		G 12401	G 12731		11/25/1991	15.0S	13.0E	20	MU	5.0		WELL 4	DESCHUTES R
12050	WELL 4 FK HORNED BUTTE WELL	80232	G 4700			09/05/1969	15.0S	13.0E	20	MU	2.22		A WELL	DESCHUTES R
12050	WELL 4 FK HORNED BUTTE WELL	80233	G 10544			09/25/1985	15.0S	13.0E	20	MU	6.9		A WELL	DESCHUTES R

Water Year	Unit	Oct	Nov	Dec	Jan	Feb	Mar	Apr	May	Jun	Jul	Aug	Sep
2003	AFT	13.38345	40.16572	20.11968	0.0	4.90716	13.64431	21.06183	17.4835	66.66564	189.72226	146.42933	62.27712
2002	AFT	110.1335	207.32239	4.36397	17.33006	0.0	0.0	0.0	106.22986	116.4278	1.95489	180.90532	104.65552
2001	AFT	32.44131	31.9779	21.4209	17.24106	24.78748	45.39512	91.76001	145.52401	84.18904	120.18106	150.27774	106.51834
2000	AFT	63.36044	19.4967	13.8131	5.29692	17.31778	19.73914	81.24904	57.07534	89.76523	108.27068	136.24674	72.85254
1999	AFT	41.72165	8.89059	16.83904	18.69879	18.14025	70.79024	114.30413	162.5165	81.64493	148.95811	94.12306	88.62667
1998	AFT	74.60181	8.42105	34.58647	10.646	9.40003	30.57542	105.23247	74.61102	119.47215	228.65736	229.50744	149.34786
1997	AFT	46.76999	30.95596	19.1223	19.76676	19.14071	20.17493	65.00537	182.59629	123.86681	186.76078	173.01212	88.65429
1995	AFT	55.67899	3.96808	2.2495	33.8929	3.3942	138.0758	169.05018	111.80911	112.84333	133.11033	175.55931	79.34326
1994	AFT	52.49041	0.0	0.19641	8.26454	2.24336	7.30704	41.25211	76.06567	81.08639	197.04772	136.76231	105.84318
1993	AFT	201.83213	0.0	1.77689	10.17032	1.77996	0.44499	8.5254	67.31932	51.58815	55.01611	64.23508	53.28525
1992	AFT	24.01412	5.19257	10.42504	8.00675	8.22771	16.60273	62.7927	45.50253	83.32362	59.50591	97.05386	11.99632
1991	AFT	14.19979	17.7014	68.41798	19.05478	9.36014	23.86374	48.68805	37.74129	45.23554	104.65552	80.49102	52.05463

1990	AFT	43.54764	27.86251	40.78257	7.23339	9.01335	11.11861	28.4456	47.55869	79.95397	105.61608	75.28004	58.15559
1989	AFT	31.60657	65.74497	29.54734	50.44959	3.52002	5.95673	11.45005	17.18582	85.56084	105.67439	57.78426	81.70017
1988	AFT	105.65905	126.54596	117.63081	129.16066	117.73822	125.72042	70.22556	64.18904	69.5903	142.01933	121.34111	71.88584

Pod Id	Facility	Cert	Permit	Appl	Claim	Priority	Township	Range	Sctn	Use	Rate	Acre Feet	Source	Tributary To
12051	WELL 3 IND COMPLEX WELL		G 8866	G 9462		11/07/1979	15.0S	13.0E	22	MU	2.45		IND COMPLEX WELL	

Water Year	Unit	Oct	Nov	Dec	Jan	Feb	Mar	Apr	May	Jun	Jul	Aug
2003	AFT	93693417.21651	133518490.1028	142145158.8154	103562989.10541	0.0	0.0	10023016.72548	82970692.03621	149915605.33988	147003222.34156	154386987.87785
2002	AFT	0.0	0.0	0.0	0.0	0.0	0.0	39.65628	135.59306	150.71659	156.19457	156.28663
2001	AFT	44.61562	142.17585	145.98742	148.40264	126.42934	141.81065	147.65997	157.66457	151.91346	157.03851	239.99386
2000	AFT	64.62483	1.11401	0.0	0.0	0.0	0.0	0.0	140.78257	140.70278	142.40602	156.31119
1999	AFT	149.25886	137.84563	141.42704	133.06122	114.63557	82.03161	142.69142	152.56099	133.97269	134.43609	120.91453
1998	AFT	146.83443	127.90548	101.54979	132.39221	121.66027	129.07166	138.14946	74.78288	108.8599	160.53706	155.6391
1997	AFT	102.65766	109.78364	115.412	117.12444	103.07197	115.48565	139.27267	154.72457	140.94829	139.96624	147.87172
1995	AFT	149.09007	132.5211	133.82845	97.8487	121.44545	0.0	61.34725	153.38039	146.88047	147.43594	150.19794
1994	AFT	153.31287	129.67623	126.5122	123.12414	119.05171	144.23508	148.94277	95.53782	126.54596	152.63465	154.1783
1993	AFT	119.84656	129.38776	133.29753	123.59675	123.71643	142.66073	140.96363	153.09191	123.1671	126.57051	153.31287
1992	AFT	49.08393	126.97867	115.08363	119.2604	119.28188	136.76845	148.9888	135.16342	141.50069	139.23278	146.43241
1991	AFT	0.0	102.31702	68.71874	117.31472	109.01642	112.17124	139.48749	96.66411	105.1803	129.76216	131.80298
1990	AFT	135.18183	93.64431	80.26086	113.29753	102.08992	117.31165	141.2828	121.0158	129.70078	131.34571	79.52125
1989	AFT	127.02164	54.77674	96.4677	71.64646	128.59598	132.13749	136.98634	144.23508	135.97975	133.52156	90.16419
1988	AFT	0.26086	0.0	0.0	0.0	0.0	0.0	0.82246	44.68927	74.58033	145.37671	132.64385

Pod Id	Facility	Cert	Permit	Appl	Claim	Priority	Township	Range	Sctn	Use	Rate	Acre Feet	Source	Tributary To
12052	WELL 5		G 4700			09/05/1969	15.0S	13.0E	20	MU	2.22		WELL 5	DESCHUTES R
12052	WELL 5		G 10544			09/25/1985	15.0S	13.0E	20	MU	6.9		WELL 5	DESCHUTES R
12052	WELL 5		G 6793	G 6865		03/27/1975	15.0S	13.0E	20	MU	3.3		WELL 5	DESCHUTES R
12052	WELL 5		G 12401	G 12731		11/25/1991	15.0S	13.0E	20	MU	5.0		WELL 5	DESCHUTES R
12052	WELL 5	80232	G 4700			09/05/1969	15.0S	13.0E	20	MU	2.22		A WELL	DESCHUTES R
12052	WELL 5	80233	G 10544			09/25/1985	15.0S	13.0E	20	MU	6.9		A WELL	DESCHUTES R

Water Year	Unit	Oct	Nov	Dec	Jan	Feb	Mar	Apr	May	Jun	Jul	Aug	Sep
2003	AFT	0.0	6.85898	15.37517	70.40049	150.14577	177.45895	224.7353	312.26331	300.99739	353.79775	281.93954	245.02071

2002	AFT	170.50483	1.07718	140.32223	116.48918	120.87157	148.43026	241.31349	246.03345	292.28172	292.57327	205.81556	121.48228
2001	AFT	162.66687	0.0	0.0	0.0	0.0	0.0	0.0	133.20239	170.93141	172.3339	170.13043	225.49639
2000	AFT	16.67638	128.3474	137.42826	142.2894	130.48949	162.40602	211.0511	218.52079	227.86251	204.96241	241.75234	225.16495
1999	AFT	0.0	0.0	0.0	0.0	0.0	0.0	2.3385	41.5989	153.25456	172.76661	159.56729	159.16833
1998	AFT	0.0	0.0	0.0	0.0	0.0	0.0	0.0	0.0	0.0	0.0	0.0	0.0

Pod Id	Facility	Cert	Permit	Appl	Claim	Priority	Township	Range	Sctn	Use	Rate	Acre Feet	Source	Tributary To
30283		2016	S 1177	S 2231		04/22/1912	15.0S	12.0E	25	MU	35.0		DESCHUTES R	COLUMBIA R
30283		2016	S 1177	S 2231		04/22/1912	15.0S	12.0E	25	PW	35.0		DESCHUTES R	COLUMBIA R

Water Year	Unit	Oct	Nov	Dec	Jan	Feb	Mar	Apr	May	Jun	Jul	Aug	Sep
2003	AFT	0.0	0.0	0.0	0.0	0.0	0.0	0.0	0.0	0.0	0.0	0.0	0.0

Pod Id	Facility	Cert	Permit	Appl	Claim	Priority	Township	Range	Sctn	Use	Rate	Acre Feet	Source	Tributary To
37110	GOLF COURSE		G 12329	G 13181		11/10/1992	15.0S	13.0E	16	IS	0.78		A WELL	DESCHUTES R

Water Year	Unit	Oct	Nov	Dec	Jan	Feb	Mar	Apr	May	Jun	Jul	Aug	Sep
2001	AFT	3.63173	0.0	0.0	0.0	0.0	0.0	0.0	0.0	0.0	0.0	0.0	0.0

Paul R. Cleary, Director

Oregon Water Resources Department • 725 Summer ST NE, Suite A • Salem, OR 97301 • Phone: 503-986-0900 • Fax: 503-986-0903

U.S. POSTAL SERVICE
PS FORM 3547

U.S. POSTAL SERVICE
PS FORM 3547

G-6865
G-9462
G-13181

WATER RESOURCES DEPT.
COMMERCE BUILDING
158 12th STREET NE
SALEM, OR 97310-0210

ADDRESS SERVICE REQUESTED



REDM455 977562002 1A98 02 08/25/99
FORM 3547

REDMOND POLICE DEPT
777 SW DESCHUTES AVE
REDMOND OR 97756-2233



CITY OF REDMOND
455 S 7TH ST
REDMOND OR 97756

FIRST CLASS

First-Class Mail
Postage & Fees Paid
USPS
Permit No. G-10

return
to sender

fee due 50¢

PENALTY FOR PRIVATE
USE TO AVOID PAYMENT
OF POSTAGE, \$300



Oregon

John A. Kitzhaber, M.D., Governor

6-6865

Water Resources Department

Commerce Building
158 12th Street NE
Salem, OR 97310-0210
(503) 378-3739
FAX (503) 378-8130

June 10, 1999

City of Redmond
PO Box 726
Redmond, Oregon 97756

REFERENCE: Files T-8118 & T-8119 (Permit Amendments)

Enclosed is a copy of the order approving your water right transfer applications T-8118 & T-8119.

If you have any questions concerning this transfer please contact me at extension 275 at the number above, or toll free at 1-800-624-3199.

Sincerely,

LARRY H. NUNN
Water Rights Specialist

LHN:hw

Enclosures

cc: Kyle Gorman, Watermaster 11
Darryl J. Anderson, CWRE #5



STATE OF OREGON

COUNTY OF DESCHUTES

ORDER APPROVING ADDITIONAL POINTS OF APPROPRIATION

Pursuant to ORS 537.211, after notice was given and no objections were filed, and finding that no injury to existing water rights would result, this order approves, as conditioned or limited herein, PERMIT AMENDMENT T-8119 submitted by

CITY OF REDMOND
P.O. BOX 726
REDMOND, OREGON, 97756.

The first permit to be modified is Permit G-6793 with a date of priority of MARCH 27, 1975. The permit allows the use of WELL 2, in the DESCHUTES RIVER BASIN, for MUNICIPAL USE. The amount of water to which this permit is entitled is limited to an amount actually beneficially used and shall not exceed 3.3 cubic feet per second, if available at the original well; NW $\frac{1}{4}$ SW $\frac{1}{4}$, SECTION 16, T 15 S, R 13 E, W.M.; 990 FEET SOUTH AND 660 FEET EAST FROM THE W $\frac{1}{4}$ CORNER OF SECTION 16, or its equivalent in case of rotation, measured at the well.

The second permit to be modified is Permit G-12401 with a date of priority of NOVEMBER 25, 1991. The permit allows the use of A WELL, in the DESCHUTES RIVER BASIN, for MUNICIPAL USE. The amount of water to which this permit is entitled is limited to an amount actually beneficially used and shall not exceed 5.0 cubic feet per second, if available at the original well; NW $\frac{1}{4}$ NW $\frac{1}{4}$, SECTION 16, T 15 S, R 13 E, W.M.; 110 FEET SOUTH AND 1190 FEET EAST FROM THE NW CORNER OF SECTION 16, or its equivalent in case of rotation, measured at the well.

The authorized point of appropriation for Permit G-12401 is located as follows:

NE $\frac{1}{4}$ NE $\frac{1}{4}$, SECTION 20, T 15 S, R 13 E, W.M.; 1200 FEET SOUTH AND 150 FEET WEST FROM THE NE CORNER OF SECTION 20.

The use shall conform to any reasonable rotation system ordered by the proper state officer.

The authorized place of use is as follows:

PERMIT G-6793

ALL
SECTION 4

E $\frac{1}{2}$ E $\frac{1}{2}$
SECTION 8

ALL
SECTION 9

NW $\frac{1}{4}$ NW $\frac{1}{4}$
S $\frac{1}{2}$ NW $\frac{1}{4}$
SW $\frac{1}{4}$
SECTION 10

W $\frac{1}{2}$
NW $\frac{1}{4}$ SE $\frac{1}{4}$
S $\frac{1}{2}$ SE $\frac{1}{4}$
SECTION 15

ALL
SECTION 16

E $\frac{1}{2}$ E $\frac{1}{2}$
SECTION 17

SE $\frac{1}{4}$ SW $\frac{1}{4}$
E $\frac{1}{2}$ SE $\frac{1}{4}$
SW $\frac{1}{4}$ SE $\frac{1}{4}$
SECTION 19

E $\frac{1}{2}$ NE $\frac{1}{4}$
SW $\frac{1}{4}$ NE $\frac{1}{4}$
S $\frac{1}{2}$
SECTION 20

N $\frac{1}{2}$ NE $\frac{1}{4}$
NW $\frac{1}{4}$
N $\frac{1}{2}$ SW $\frac{1}{4}$
SW $\frac{1}{4}$ SW $\frac{1}{4}$
SECTION 21

ALL
SECTION 22

W $\frac{1}{2}$ E $\frac{1}{2}$
W $\frac{1}{2}$
SECTION 23

NW $\frac{1}{4}$ NE $\frac{1}{4}$
NW $\frac{1}{4}$
SECTION 26

N $\frac{1}{2}$
SECTION 27

N $\frac{1}{2}$ NE $\frac{1}{4}$
SE $\frac{1}{4}$ NE $\frac{1}{4}$
SECTION 29

NE $\frac{1}{4}$ NW $\frac{1}{4}$
SECTION 30

TOWNSHIP 15 SOUTH, RANGE 13 EAST, W.M.

PERMIT G-12401

CITY OF REDMOND
SERVICE AREA

This use may be regulated if analysis of data available discloses that the appropriation will measurably reduce the surface water flows necessary to maintain the free-flowing character of a scenic waterway in quantities necessary for recreation, fish and wildlife in effect as of the priority date of this right or as those quantities may be reduced.

The right to use water for the above purpose is restricted to beneficial use on the lands or place of use described.

The applicant proposes to add additional points of appropriation so that water under these permits may be appropriated from any one, or any combination of, the following wells:

WELL 1 - NE $\frac{1}{4}$ NW $\frac{1}{4}$, SECTION 9, T 15 S, R 13 E, W.M.;
532.67 FEET SOUTH 89 DEGREES 49 MINUTES WEST FROM THE N $\frac{1}{4}$ CORNER
OF SECTION 9.

WELL 2 - NW $\frac{1}{4}$ SW $\frac{1}{4}$, SECTION 16, T 15 S, R 13 E, W.M.;
990 FEET SOUTH AND 660 FEET EAST FROM THE W $\frac{1}{4}$ CORNER OF
SECTION 16.

WELL 4 - SE $\frac{1}{4}$ SW $\frac{1}{4}$, SECTION 20, T 15 S, R 13 E, W.M.;
520 FEET NORTH AND 1430 FEET EAST FROM THE SW CORNER OF
SECTION 20.

WELL 5 - NE $\frac{1}{4}$ NE $\frac{1}{4}$, SECTION 20, T 15 S, R 13 E, W.M.;
1200 FEET SOUTH AND 150 FEET WEST FROM THE NE CORNER OF
SECTION 20.

THIS CHANGE TO EXISTING WATER PERMITS MAY BE MADE PROVIDED THE FOLLOWING CONDITIONS ARE MET BY THE WATER USER:

1. The quantity of water diverted at the new points of appropriation (wells), together with that diverted at the old points of appropriation, shall not exceed the quantity of water lawfully available at the original points of appropriation.
2. The water user shall install and maintain a headgates, in-line flow meters, weirs, or other suitable devices for measuring and recording the quantity of water diverted. The type and plans of the headgates and measuring devices must be approved by the Department prior to beginning construction and shall be installed under the general supervision of the Department.
3. Water shall be acquired from the same aquifer as the original points of appropriation.
4. All other terms and conditions of the permits remain the same.

Permits G-6793 and G-12401, in the name of CITY OF REDMOND are amended as described herein.

WITNESS the signature of the Water Resources
Director, affixed JUN 08 1999.

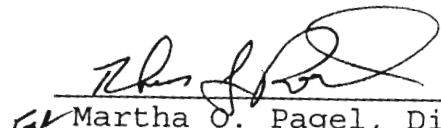
For Martha O. Pagel, Director

Under the provisions of OAR 137-004-0080, the applicant may petition for reconsideration of this order. The petition shall set forth specific grounds for reconsideration. The petition for reconsideration must be filled within 60 days after the date this order is served.

Oregon Water Resources Department
Water Rights Division

Water Rights Application
Number G-6865

Final Order
Extension of Time for Permit Number G-6793

Application History

On November 19, 1998, City of Redmond submitted an application to the Department for an extension of time for permit number G-6793. The Department issued Permit number G-6793 on August 5, 1976. The permit called for completion of construction of the water development project by October 1, 1998 and complete application of water to the full beneficial use by October 1, 1998. In accordance with OAR 690-320-0010(8), on February 9, 1999, the Department issued a Proposed Final Order proposing to extend the time to complete development of the water development project to October 1, 2003, and the time to fully apply water to beneficial use to October 1, 2003. The protest period closed March 26, 1999. No protest was filed.

The applicant has demonstrated good cause for the permit extension pursuant to ORS 537.230, 537.630 and 539.010(5).

Order

The extension of time for Application G-6865, Permit Number G-6793, therefore, is approved. The deadline for completing construction is extended to October 1, 2003. The deadline for applying water to full beneficial use is extended to October 1, 2003.

DATED May 4, 1999

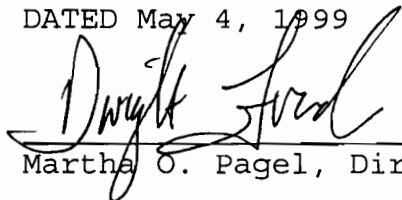
Martha O. Pagel, Director

Appeal Rights

Under the provisions of ORS 536.075, the applicant may appeal this order by filing a petition for review in the Circuit Court for Marion County or the circuit court for the county in which the applicant resides or has a principal business office. The petition for review must be filed within 60 days after the date this order is served. ORS 183.484.



Oregon

John A. Kitzhaber, M.D., Governor

Water Resources Department

Commerce Building
158 12th Street NE
Salem, OR 97301-4172
(503) 378-3739
FAX (503) 378-8130
www.wrd.state.or.us

May 22, 2002

Mary Meloy, Public Works Director
City of Redmond
P.O. Box 726
Redmond, OR 97756

Reference: File G-4981, Permit G-4700, Certificate 47491; File G-11439, Permit G-10544, Certificate 64139; File G-6865, Permit G-6793; File G-12731, Permit G-12401; Transfer No. T-8118; and Transfer No. T-8119 - City of Redmond

Dear Ms. Meloy:

The above referenced files and requests for perfection of: 1) The use of water under the terms and conditions of the Order of the Water Resources Director approving Transfer Application T-8118 and perfection of the rights under Permits G-6793 and Permit G-12401 modified by the permit amendment Application No. T-8119, have been reviewed.

Water use reports submitted to the Department as part of the claim of beneficial use and site report were examined. The amount of groundwater used, during the peak water use month of July 1999, would indicate the total use to be in an amount of 9.3 cubic feet per second (cfs). The quantity of water allowed under Transfer T-8118, being 9.12 cfs is not in question. To consider issuance of a certificate of water right, in addition to the amount already certificated, a water user must prove that the amount of water requested is being put to beneficial use. For the partial perfection of rights for municipalities, our rules ask for records of the amount of water used per month. My calculations of the amount of water used during July 1999, does not confirm that at least 25 percent of the amount of water allowed by Permits G-6793 and G-12401, amended by permit amendment T-8119, has been accomplished. Using the information contained in your report, only 0.18 cfs of additional water has been developed beyond the amount allowed under existing rights (T-8118). Therefore, only 0.18 cfs of water may be certificated at this time under either permit.

If you can provide additional data regarding the amount of water used, in the form of daily maximum amounts from the sources of water in which you would like to receive certificates, the Department will review the information and determine if additional water use was made under the permits in amounts other than described above.

May 22, 2002
City of Redmond

At this we may not compel you to file for extensions of the time limits of any permit held for municipal use. However, the date for completion of construction of the water system and complete application of water under permit G-12401 is October 1, 1999 and Permit G-6793 is October 1, 2003.

Enclosed are proposed certificates of water rights confirming the changes in points of appropriation under the order approving Transfer No. T-8118. No action is being taken on Files G-6865, G-12731 and T-8119 at this time.

Please feel free to contact me if you have any questions and I will be happy to address any concerns you may have.

Sincerely,

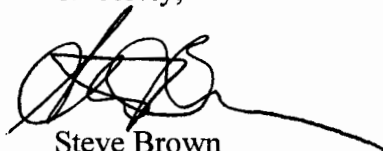
A handwritten signature in black ink, appearing to read 'S. Brown', with a long horizontal line extending to the right.

Steve Brown
Program Analyst
Certificate Section

c: Mrs. Martha Pagel, Schwabe, Williamson & Wyatt, P.C.
Mr. Kyle Gorman, Region Manager
Mr. Darryl Anderson, CWRE



Oregon

John A. Kitzhaber, M.D., Governor

Water Resources Department

Commerce Building
158 12th Street NE
Salem, OR 97301-4172
(503) 378-3739
FAX (503) 378-8130
www.wrd.state.or.us

DATE MAILED: MAY 22, 2002

NOTICE

Enclosed are proposed certificates of water right and a map which illustrates the location of the right. The map and proposed certificate represent the extent water was used within the terms of the permit based upon a survey and inspection.

If you do not agree with the proposed certificate or the map, Oregon Administrative Rule 690-330-010 (2) allows the permittee or landowner 60 days from the mailing date of this notice to request the Department to reconsider the contents of the proposed certificate.

If you agree with the proposed certificate and map no response to this notice is required. Sometime after the 60 day period, the recorded certificate of water right will be mailed to you.

If you have any questions please contact Steve Brown at (503) 378-8455, extension 263.

M:\groups\wr\forms\proposed.cer-scb



STATE OF OREGON

COUNTY OF DESCHUTES

PROPOSED CERTIFICATE OF WATER RIGHT

THIS CERTIFICATE ISSUED TO

CITY OF REDMOND
P.O. BOX 726
REDMOND, OREGON 97756

confirms the right to use the waters of WELLS NO.'S 1, 2, 4 AND 5 in the DESCHUTES RIVER BASIN for MUNICIPAL USE.

This right was perfected under Permit G-4700. The date of priority is SEPTEMBER 5, 1969. The amount of water to which this right is entitled is limited to an amount actually beneficially used and shall not exceed 2.22 CUBIC FEET PER SECOND (IF AVAILABLE AT WELL NO. 2, THE ORIGINAL POINT OF APPROPRIATION) or its equivalent in case of rotation, measured at the wells.

The wells are located as follows:

WELL NO. 1 - NE 1/4 NW 1/4, SECTION 9, TOWNSHIP 15 SOUTH, RANGE 13 EAST, W.M.; SOUTH 83 DEGREES 30 MINUTES WEST 546 FEET FROM THE NORTH 1/4 CORNER OF SECTION 9;

WELL NO. 2 - NW 1/4 SW 1/4, SECTION 16, TOWNSHIP 15 SOUTH, RANGE 13 EAST, W.M.; NORTH 27 DEGREES 24 MINUTES EAST 1800 FEET FROM THE SW CORNER OF SECTION 16;

WELL NO. 4 - SE 1/4 SW 1/4, SECTION 20, TOWNSHIP 15 SOUTH, RANGE 13 EAST, W.M.; NORTH 82 DEGREES 41 MINUTES WEST 3945 FEET FROM THE SE CORNER OF SECTION 20; AND

WELL NO. 5 - NE 1/4 NE 1/4, SECTION 20, TOWNSHIP 15 SOUTH, RANGE 13 EAST, W.M.; SOUTH 5 DEGREES 48 MINUTES WEST 1200 FEET FROM THE NE CORNER OF SECTION 20.

The use shall conform to such reasonable rotation system as may be ordered by the proper state officer.

The water user shall install in-line flow meters or other suitable devices for measuring and recording the quantity of water used. The type and plans of the measuring devices must be approved by the Department prior to beginning construction and shall be installed under the general supervision of the Department.

A description of the place of use to which this right is appurtenant is as follows:

NE $\frac{1}{4}$ SW $\frac{1}{4}$
S $\frac{1}{2}$ SW $\frac{1}{4}$
SECTION 4

SE $\frac{1}{4}$ SW $\frac{1}{4}$
SE $\frac{1}{4}$
SECTION 19

NE $\frac{1}{4}$
N $\frac{1}{2}$ NW $\frac{1}{4}$
E $\frac{1}{2}$ SW $\frac{1}{4}$
SE $\frac{1}{4}$
SECTION 9

E $\frac{1}{2}$
E $\frac{1}{2}$ NW $\frac{1}{4}$
NW $\frac{1}{4}$ SW $\frac{1}{4}$
S $\frac{1}{2}$ SW $\frac{1}{4}$
SECTION 20

NW $\frac{1}{4}$ NW $\frac{1}{4}$
SW $\frac{1}{4}$ SW $\frac{1}{4}$
SECTION 10

N $\frac{1}{2}$ NE $\frac{1}{4}$
SE $\frac{1}{4}$ NE $\frac{1}{4}$
W $\frac{1}{2}$
SECTION 21

W $\frac{1}{2}$
NW $\frac{1}{4}$ SE $\frac{1}{4}$
S $\frac{1}{2}$ SE $\frac{1}{4}$
SECTION 15

N $\frac{1}{2}$
SECTION 22

ALL
SECTION 16

NW $\frac{1}{4}$ NW $\frac{1}{4}$
SECTION 23

NE $\frac{1}{4}$
E $\frac{1}{2}$ NW $\frac{1}{4}$
E $\frac{1}{2}$ SE $\frac{1}{4}$
SECTION 17

N $\frac{1}{2}$ NE $\frac{1}{4}$
SE $\frac{1}{4}$ NE $\frac{1}{4}$
SECTION 29

NE $\frac{1}{4}$ NW $\frac{1}{4}$
SECTION 30

TOWNSHIP 15 SOUTH, RANGE 13 EAST, W.M.

Water may be applied to lands which are not specifically described above, provided the holder of this right complies with ORS 540.510(3).

The wells shall be maintained in accordance with the General Standards for the Construction and Maintenance of Water Wells in Oregon.

This certificate is issued to confirm a change in POINTS OF APPROPRIATION approved by an order of the Water Resources Director entered JUNE 8, 1999, and supersedes Certificate 47491, State Record of Water Right Certificates.

The issuance of this superseding certificate does not confirm the status of the water right in regard to the provisions of ORS 540.610 pertaining to forfeiture or abandonment.

T-8118A.SB

STATE OF OREGON

COUNTY OF DESCHUTES

PROPOSED CERTIFICATE OF WATER RIGHT

THIS CERTIFICATE ISSUED TO

CITY OF REDMOND
P.O. BOX 726
REDMOND, OREGON 97756

confirms the right to use the waters of WELLS NO.'S 1, 2, 4 AND 5 in the DESCHUTES RIVER BASIN for MUNICIPAL USE.

This right was perfected under Permit G-10544. The date of priority is SEPTEMBER 25, 1985. The amount of water to which this right is entitled is limited to an amount actually beneficially used and shall not exceed 6.90 CUBIC FEET PER SECOND (IF AVAILABLE AT WELL NO. 4, THE ORIGINAL POINT OF APPROPRIATION) or its equivalent in case of rotation, measured at the wells.

The wells are located as follows:

WELL NO. 1 - NE 1/4 NW 1/4, SECTION 9, TOWNSHIP 15 SOUTH, RANGE 13 EAST, W.M.; SOUTH 83 DEGREES 30 MINUTES WEST 546 FEET FROM THE NORTH 1/4 CORNER OF SECTION 9;

WELL NO. 2 - NW 1/4 SW 1/4, SECTION 16, TOWNSHIP 15 SOUTH, RANGE 13 EAST, W.M.; NORTH 27 DEGREES 24 MINUTES EAST 1800 FEET FROM THE SW CORNER OF SECTION 16;

WELL NO. 4 - SE 1/4 SW 1/4, SECTION 20, TOWNSHIP 15 SOUTH, RANGE 13 EAST, W.M.; NORTH 82 DEGREES 41 MINUTES WEST 3945 FEET FROM THE SE CORNER OF SECTION 20; AND

WELL NO. 5 - NE 1/4 NE 1/4, SECTION 20, TOWNSHIP 15 SOUTH, RANGE 13 EAST, W.M.; SOUTH 5 DEGREES 48 MINUTES WEST 1200 FEET FROM THE NE CORNER OF SECTION 20.

The use shall conform to such reasonable rotation system as may be ordered by the proper state officer.

The water user shall install in-line flow meters or other suitable devices for measuring and recording the quantity of water used. The type and plans of the measuring devices must be approved by the Department prior to beginning construction and shall be installed under the general supervision of the Department.

A description of the place of use to which this right is appurtenant is as follows:

ALL
SECTION 4

E $\frac{1}{2}$ NE $\frac{1}{4}$
 NE $\frac{1}{4}$ SW $\frac{1}{4}$
 SE $\frac{1}{4}$
 SECTION 8

ALL
 SECTION 20

ALL
 SECTION 9

ALL
 SECTION 21

W $\frac{1}{2}$ NW $\frac{1}{4}$
 SE $\frac{1}{4}$ NW $\frac{1}{4}$
 SW $\frac{1}{4}$
 SECTION 10

ALL
 SECTION 22

SW $\frac{1}{4}$ SW $\frac{1}{4}$
 SECTION 14

W $\frac{1}{2}$ E $\frac{1}{2}$
 W $\frac{1}{2}$
 SECTION 23

W $\frac{1}{2}$
 W $\frac{1}{2}$ SE $\frac{1}{4}$
 SE $\frac{1}{4}$ SE $\frac{1}{4}$
 SECTION 15

NW $\frac{1}{4}$ NE $\frac{1}{4}$
 NW $\frac{1}{4}$
 SECTION 26

ALL
 SECTION 16

N $\frac{1}{2}$
 SECTION 27

NE $\frac{1}{4}$
 S $\frac{1}{2}$ NW $\frac{1}{4}$
 E $\frac{1}{2}$ SE $\frac{1}{4}$
 SECTION 17

N $\frac{1}{2}$
 NE $\frac{1}{4}$ SW $\frac{1}{4}$
 NW $\frac{1}{4}$ SE $\frac{1}{4}$
 SECTION 28

SE $\frac{1}{4}$ SW $\frac{1}{4}$
 NE $\frac{1}{4}$ SE $\frac{1}{4}$
 S $\frac{1}{2}$ SE $\frac{1}{4}$
 SECTION 19

NE $\frac{1}{4}$
 SECTION 29

NE $\frac{1}{4}$ NW $\frac{1}{4}$
 SECTION 30

TOWNSHIP 15 SOUTH, RANGE 13 EAST, W.M.

Water may be applied to lands which are not specifically described above, provided the holder of this right complies with ORS 540.510(3).

The wells shall be maintained in accordance with the General Standards for the Construction and Maintenance of Water Wells in Oregon.

This certificate is issued to confirm a change in POINTS OF APPROPRIATION approved by an order of the Water Resources Director entered JUNE 8, 1999, and supersedes Certificate 64139, State Record of Water Right Certificates.

The issuance of this superseding certificate does not confirm the status of the water right in regard to the provisions of ORS 540.610 pertaining to forfeiture or abandonment.

MAP SHOWING
WELL LOCATIONS
FOR
TRANSFERS 8118 & 8119

LOCATED IN TOWNSHIP 15 SOUTH
RANGE 13 EAST DECHUTES CO.
OREGON

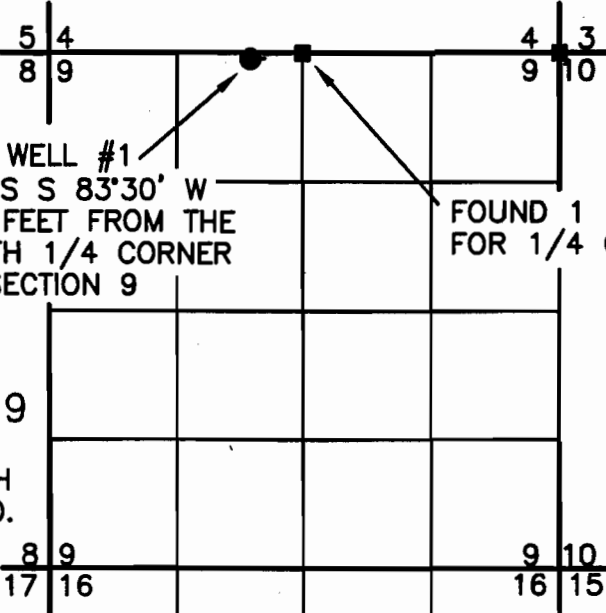

FOUND 3" AL. CAP
AT SEC. CORNER

WELL #1
BEARS S 83°30' W
546 FEET FROM THE
NORTH 1/4 CORNER
OF SECTION 9

FOUND 1 1/2" PIPE
FOR 1/4 CORNER



SCALE: 1"=2000'

RECEIVED

SEP 01 2000

WATER RESOURCES DEPT.
SALEM, OREGON

FOUND 1 1/2" PIPE
IN MONUMENT BOXN
AT SECTION CORNER

WELL #2
BEARS N 27°24'E
1800 FEET FROM THE SW
CORNER OF SECTION 16

17 16
20 21

16 15
21 22

WELL #5

FOUND BRASS CAP
AT SECTION CORNER

BEARS S5°48'W
1200 FEET FROM
THE NE CORNER
OF SECTION 20

NOTE: WELL #3 IS
NOT A PART OF
TRANSFERS
8118 AND 8119
WELL #3

WELL # 4

BEARS N 82°41'W
3945 FEET FROM THE
SE CORNER OF SECTION
20

BEARS N27°49'E
2663 FEET FROM
THE SW CORNER
OF SECTION 22

20 21
29 28

21 22
28 27

FOUND 3/4" IRON PIPE
IN MONUMENT BOX
FOR SECTION CORNER

FOUND BRASS CAP
IN STONE MOUND

DATE: MAY 2000
SCALE: 1" = 2000'
JOB: REDMOND
DWG. BY: DJA
FILE: Wrtproof
SHEET 1 OF 1

FINAL PROOF SURVEY OF TRANSFERS
T-8118 AND T-8119
FOR THE
CITY OF REDMOND, OREGON

**ANDERSON ENGINEERING
AND SURVEYING, INC.**
P.O. BOX 28 LAKEVIEW, OREGON 97630 (541) 947-4407 FAX 947-2321
P.O. BOX 419 REDMOND, OREGON 97756 (541) 923-4307 FAX 923-4308

**Oregon Water Resources Department
Water Rights Division**

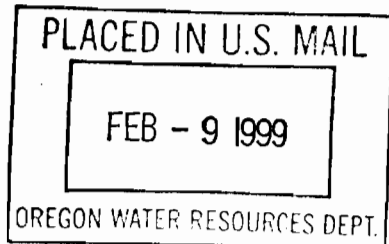

Water Right Permit Extension Application
for Permit Number G 6793

Application File Number G 6865

Proposed Final Order

This Proposed Final Order applies only to permit number G 6793.

Summary of Recommendation

The Department proposes to:

approve the extension for completion of construction from October 1, 1998 to October 1, 2003 and

approve the extension for complete application of water from October 1, 1998 to October 1, 2003.

Application History

Permit no. G 6793 was granted by the Water Resources Department on August 5, 1976. The permit authorizes use of 3.3 cfs of groundwater from a well for municipal use in the Deschutes River basin. It specified that construction must be completed by October 1, 1977, and water applied to full beneficial use by October 1, 1978. A copy of permit no. G 6793 is attached.

On November 19, 1998, the Department received an application from the City of Redmond for an extension of time to complete construction and to apply the water to full beneficial use. The applicant has requested until October 1, 2003, to complete construction and to apply water to full beneficial use. This is the fifth permit extension request.

Findings of Fact

ORS 537.230(2) and 537.630 (1) allows the Department to grant an extension of time to perfect a water right for good cause. In evaluating good cause, the Department has

considered the written record in the permit application file in relation to the requirements of ORS 537.230(2), ORS 537.630 (1) and ORS 539.010(5) and makes the following findings.

1. The applicant is legally entitled to apply for an extension on this permit.
2. The applicant has submitted a completed permit extension form and the required fee.
3. The water project development made to date has been accomplished in accordance with the terms and conditions contained in the permit.
4. This is a municipal permit that has not yet reached full application of water because of the time it takes to supply all the water allowed under a municipal permit, and the capacity of the water system. The current well and water system have reached capacity, though the full amount allowed has not yet been applied. The city is exploring the possibility of amending the permit to drill another well or other ways of increasing the system capacity.
5. The applicant has pursued perfection of the right in good faith and with reasonable diligence.
 - a) Work on the water development project completed to date includes the construction of the well, pump, and pipeline and water system equipment. Water has been applied to municipal use at the rate of 950 gpm.
 - b) The applicant has invested approximately \$ 450,000 of an estimated total water system project cost of \$ 1,200,000.
 - c) The work remaining to be completed consists of the completion of construction and complete application of water.
6. Based on the written record, the Department finds there is good cause to approve the extension request. The applicant has pursued perfection of the right in good faith and with reasonable diligence.
7. Due to the reasons outlined above in item 4 and the water development progress to date, the Department finds that the length of time requested for completion of construction and the completion of the application of water should be extended to October 1, 2003 as requested by the applicant.

Conclusions of Law

1. The applicant is entitled to apply for an extension of time to complete construction and/or completely apply water to the full beneficial use pursuant to ORS 537.230, and ORS 537.630.
2. The applicant has submitted an extension application form and the fee required by ORS 536.050(1)(L).
3. The applicant has pursued perfection of the right in good faith and prosecuted construction with reasonable diligence.
4. The applicant has shown good cause for the untimely completion of the water development project and complete application of water to full beneficial use pursuant to ORS 537.230(2), and ORS 537.630 (1).

5. The permit extension should be approved until October 1, 2003 to complete construction and complete the application of water.

Recommendation

The Department proposes to issue an order to: approve the permit time to complete construction and complete application of water from October 1, 1998 to October 1, 2003.

DATED: February 9, 1999

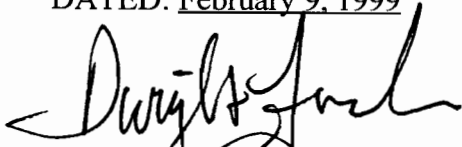

Dwight French
Water Rights Section Manager

Protest Rights and Comments

1. Under the provisions of OAR 690-320-0010(8) you have the right to protest this proposed final order. Your protest must be in writing and must include the following:
 - a) Your name, address and telephone number;
 - b) Your interest in this proposed final order, and if you claim to represent the public interest, a precise statement of the public interest represented;
 - c) A detailed description of how the action in the proposed final order would impair or be detrimental to your interest;
 - d) A detailed description of how the proposed final order is in error or deficient and how to correct the alleged error or deficiency;
 - e) Any citation of legal authority supporting your protest, if known; and
 - f) If you are not the applicant, the \$25 protest fee required under ORS 536.050 (1)(j).
2. Each person submitting a protest shall raise all reasonably ascertainable issues and all reasonably available arguments supporting the person's position by the close of the comment period.
3. The Water Resources Department must receive written protests or written comments no later than **March 26, 1999**.
4. After the close of the comment and protest period, the Director will either issue a final order, or schedule a contested case hearing if the Director finds there are significant disputes related to the use of water.

NO

Abstract of Permit No. G-6793

Application No. G-6865

Certificate No.

Name City of Redmond
Address 455 S 7th Street
Redmond, Oregon

Source of water supply Well No. 2

Use Municipal Purposes

Point of diversion 990'S & 660'E from W $\frac{1}{2}$ cor., se.16, being within NW $\frac{1}{2}$ SW $\frac{1}{2}$ sec.16,
T.15S., R.13E., W.M.; Duschutes County

Number of acres

DESCRIPTION OF LAND TO BE IRRIGATED OR PLACE OF USE

Twp.	Range	Sec.	NE $\frac{1}{4}$				NW $\frac{1}{4}$				SW $\frac{1}{4}$				SE $\frac{1}{4}$					
			NE $\frac{1}{4}$	NW $\frac{1}{4}$	SW $\frac{1}{4}$	SE $\frac{1}{4}$	NE $\frac{1}{4}$	NW $\frac{1}{4}$	SW $\frac{1}{4}$	SE $\frac{1}{4}$	NE $\frac{1}{4}$	NW $\frac{1}{4}$	SW $\frac{1}{4}$	SE $\frac{1}{4}$	NE $\frac{1}{4}$	NW $\frac{1}{4}$	SW $\frac{1}{4}$	SE $\frac{1}{4}$		
15 S	13 E		All of sections 4, 9, 16, 22																	
		8&17	X			X											X			X
		10						X	X	X	X	X	X	X	X	X				
		15					X	X	X	X	X	X	X	X	X	X		X	X	X
		19												X	X	X	X	X	X	X
		20	X		X	X						X	X	X	X	X	X	X	X	X
		21	X	X			X	X	X	X	X	X	X	X	X	X				
		23		X	X		X	X	X	X	X	X	X	X	X	X		X	X	
		26		X			X	X	X	X										
		27	X	X	X	X	X	X	X	X										
		29	X	X		X														
		30					X													

Priority date March 27, 1975

Amount of water 3.3 c.f.s.

Time limit to begin construction 8-5-77

Time limit to complete construction 10-1-77 extended to 10-1-98 extended to

Time limit to completely apply water 10-1-78 extended to 10-1-98 extended to

Remarks: Limitations:

CGM
Alto Kuhn, A. et al
Pre "C"
11-8-77
SDB

Basin 5, Volume/

intro: HIR ~~FEDER~~ KNIPPEL (PW Director)

well is in use but plans to expand to areas not covered by their system yet, suggested he apply for an extension of time. Pre "C"

Al Brown

Mailing List for PFO Extension Copies

Application # G 6865

PFO Date 2/9/99

Original mailed to:

Applicant: City Redmond

Mailed (support staff) on: _____ (date)
--

Copies sent

Regional Manager S. Central
Watermaster 11
ODFW Ted Wise, Bend
DEQ Tom Rosetta, Portland

Copies sent to Other Interested Persons (*CWRE, Agent, Well Driller, Commenter, etc.*)

"\$10 LETTER" sent to Interested Persons who have not protested or paid for copies

2/13/99

Per phone call to
Pat Downing City Redmond

950 GPM is being used from
this well.

and he wishes to extend
to 10/1/2003. (5 YEARS)

No conditions

Well was drilled before start date
(see well log)

Reasons for not completing use is
the time it takes to serve Muni &
The current pumping system can't
pump more than 950 GPM

APPLICATION FOR EXTENSION OF TIME
TO THE WATER RESOURCES DIRECTOR OF OREGON

RECEIVED
DEC 07 1998
WATER RESOURCES DEPT.
SALEM, OREGON

I, CITY OF REDMOND

P.O. BOX 726, REDMOND, OR 97756 541 504-2000

ADDRESS CITY STATE ZIP PHONE

record owner of application No. 6-6865 permit No. G-6793, do hereby request that the time in which to:

complete the construction of works and/or purchase and installation of the equipment necessary to the use of water, which time now expires on October 1, 1998, be extended to October 1, 1999, and/or the time in which to

accomplish beneficial use of water to the full extent under the terms of the permit, which time, now expires on October 1, 1998, be extended to October 1, 1999.

The extension of time requested should be long enough to finish the project. Should this request be approved, it will be the Department's expectation that you will complete your project within the new time period allowed. Future extensions may not be granted.

1-Did water system construction/well drilling begin within the time specified in the permit [yes/no]? YES

2-Have you put any water to use under this permit [yes/no]? NO
If yes, has that use been made consistent with the terms and conditions of the permit [yes/no]? _____ If no, please explain. Which terms and/or conditions have not been completely fulfilled at this time. _____

3-I have accomplished the following described works, purchases and installation of equipment necessary to the use of water under said permit.

(a) within past year WELL G-6793 HAS BEEN DRILLED, CASED AND TEST PUMPED.

THE WELL IS CURRENTLY BEING PREPARED TO BE PUT INTO SERVICE DURING THE SPRING OF 1999.

(b) prior to this past year _____

• and have accomplished beneficial use of water to the extent of
(amount of water used or acres irrigated) N/A

4-Cost of project to date \$450,000. Projected cost for
completion of project \$750,000.

5-Have there been any unforeseen events which delayed development
of water system? LONG LEAD TIMES IN SECURING ELECTRICAL EQUIPMENT FOR

THE PUMPHOUSE.

6-Have there been any significant government requirements that
have delayed the completion of construction or application of
water ? [please explain] NONE

7-What reasons was the project not completed within permit time
limits ? SEE #5 ABOVE

8-Has there been any change in the demand for water or power
since permit was issued? (please explain) NO

9-Has there been any change in the market for water or power
since the permit was issued? (please explain) NO

RECEIVED

DEC 07 1998

WATER RESOURCES DEPT.
SALEM, OREGON

10-Will the income or use from this project provide reasonable returns against the investment in this project? (please explain)
WATER WITHDRAWN FROM THIS WELL WILL BE SOLD TO CITY PATRONS AS PER THE EXISTING

FEE SCHEDULE IN REDMOND CITY CODE.

11-If the extension request is denied, is the current level of water use economically feasible? (please explain)

THE CITY OF REDMOND PRESENTLY EXPERIENCES MODERATE TO SERIOUS SHORTAGES OF WATER DURING THE PEAK USE PERIODS IN THE SUMMER DUE TO DRAMATIC POPULATION GROWTH.

12-Is there an alternative source of water available [yes/no please explain]? NO ALTERNATE SOURCE IS PRESENTLY AVAILABLE EXCEPT THE CITY'S FOUR EXISTING WELLS.

13-Has the use of water under the permit caused an adverse impact on the surface/groundwater resource in the area ? (please explain)
NO NOTICABLE IMPACT.

All items must be completed or the application will be returned. Please feel free to provide the Department with any additional information you might have that would aid us in making our decision. Please use an additional sheet of paper, if needed.

I am the permittee or have authorization from the permittee to apply for an extension of time under this permit. I understand that false or misleading statements in this extension application are grounds for the Department to suspend processing of the request and/or reason to deny the extension.

Signature *Pat Dornick*

MAIL COMPLETED APPLICATION AND STATUTORY FEE OF \$ 100 TO:
WATER RIGHT PERMIT EXTENSIONS
WATER RESOURCES
158 12TH ST NE
SALEM, OREGON 97310

PAT DORNICK

APPLICATION FOR EXTENSION OF TIME RECEIVED

TO THE WATER RESOURCES DIRECTOR OF OREGON

NOV 19 1998

I, City of Redmond
name
PO Box 726 Redmond OR 97756 541-504-2000
address city state zip phone

WATER RESOURCES DEPT.
SALEM, OREGON

record owner of permit No. G-6793, do hereby request that the time in which to:

complete the construction of works and/or purchase and installation of the equipment necessary to the use of water, which time now expires on October 1, 19 , be extended to October 1, 19 , and/or the time in which to

accomplish beneficial use of water to the full extent under the terms of the permit, which time, now expires on October 1, 1978, be extended to October 1, 1999.

I have accomplished the following described works and/or purchase and installation of equipment necessary to use of water under said permit.

(1) within past year completed application of 950 gallons per minute

(2) prior to this past year completed application of 950 gallons per minute

(3) and have accomplished beneficial use of water to the extent of (if for irrigation, state how many acres have been irrigated)

Servicing all of the City of Redmond

(4) unable to complete construction and/or application of water within the permit time limits because unable to fully obtain 1481 gallons per minute from well and at this time the City of Redmond is adding additional points of appropriation.

Mary Meloy
signature

10/19/98
date

MAIL APPLICATION AND STATUTORY FEE OF \$100 FOR EACH PERMIT TO:

WATER RESOURCES DEPARTMENT
158 12TH ST NE
SALEM, OREGON 97310



Oregon

John A. Kitzhaber, M.D., Governor
November 25, 1998

Water Resources Department

Commerce Building
158 12th Street NE
Salem, OR 97310-0210
(503) 378-3739
FAX (503) 378-8130

CITY OF REDMOND
PO BOX 726
REDMOND, OR 97756

Dear Permit Extension Applicant:

The extension of time form has been changed to include more required information. The Water Resources Commission has adopted new administrative rules that govern the processing of permit extension requests. New rules were necessary to make the permit extension process consistent with advice received from the Attorney General's office. The new rules no longer limit permit extensions to one year for most applicants and five years for municipalities. You should request to extend your permit for the amount of time necessary to fully complete your project and put the water to beneficial use. Should the permit extension be approved, it is the Department's expectation that it will be the last extension granted.

Please answer all items, it is important for you to complete a response to all questions. If additional space is needed for your responses, please use a separate sheet of paper.

Please send the completed form to the following address:

Dallas Miller
Water Right Permit Extensions
Water Resources Department
158 12th Street NE
Salem, Oregon 97310

I would be happy to send you a copy of the new permit extension rules, upon request. If you have any questions, please contact me at 1-800-624-3199 extension 272. If I am not available, you may contact either Pat Lee (ext. 276) or Dwight French (ext 268).

Sincerely,

Dallas Miller

Water Rights Specialist

June98	WELL#1	TOTAL	WELL#2	TOTAL	WELL#3	TOTAL	WELL#4	TOTAL	WELL#5	TOTAL				
1	0	0	43825	1091	213328	1180	88125	0		0				
2		1128	44916	947	214508	1482	88125	0		0				
3	1128	1890	45863	315	215990	1322	88125	551		0				
4	3018	1184	46178	935	217312	1351	88676	674		0				
5	4202	1319	47113	1259	218663	1609	89350	719		0				
6	5521	1328	48372	1279	220272	1434	90069	1155		0				
7	6849	967	49651	1091	221706	0	91224	1641		0				
8	7816	1226	50742	1381	221706	0	92865	1265		0				
9	9042	1226	52123	1386	221706	0	94130	1620		0				
10	10268	1200	53509	1369	221706	0	95750	586		0				
11	11468	1167	54878	1377	221706	0	96336	1149		0				
12	12635	1252	56255	1410	221706	1046	97485	715		0				
13	13887	1278	57665	1053	222752	1739	98200	767		0				
14	15165	1116	58718	1169	224491	1506	98967	1019		0				
15	16281	1214	59887	1382	225997	474	99986	838		0				
16	17495	1252	61269	1395	226471	1	100824	3083		0				
17	18747	1248	62664	1391	226472	1050	103907	2283		0				
18	19995	1231	64055	1388	227522	1692	106190	1685		0				
19	21226	1299	65443	1450	229214	1441	107875	1445		0				
20	22525	1242	66893	1380	230655	1693	109320	1484		0				
21	23767	1139	68273	1281	232348	1560	110804	1439		0				
22	24906	1240	69554	1292	233908	1690	112243	1795		0				
23	26146	1325	70846	1453	235598	1802	114038	2337		0				
24	27471	1089	72299	1036	237400	1333	116375	544		0				
25	28560	1185	73335	855	238733	1668	116919	585		0				
26	29745	1264	74190	1440	240401	1763	117504	538		0				
27	31009	1404	75630	1561	242164	1913	118042	1888		0				
28	32413	1010	77191	966	244077	1372	119930	1828		0				
29	33423	1254	78157	1332	245449	1700	121758	3052		0				
30	34677	1137	79489	624	247149	1651	124810	2245		0				
31		0		0		0		0		0				
TOTAL#1		35814	TOTAL#2		36288	TOTAL#3		35472	TOTAL#4		38930	TOTAL#5		0

Gallons x 1000

RECEIVED

NOV 19 1998

WATER RESOURCES DEPT.
SALEM, OREGON

RECEIVED

NOV 19 1998

WATER RESOURCES DEPT.
SALEM, OREGON

=====

June98 WATER USE REPORT

WELL#1	GAL	35814	WELL#4	GAL	38930
WELL#1	HRS	694.2	WELL#4	HRS	270.2
WELL#1	CI2		WELL#4	CI2	
WELL#2	GAL	36288	WELL#5	GAL	0
WELL#2	HRS	627.5	WELL#5	HRS	0
WELL#2	CI2		WELL#5	CI2	
WELL#3	GAL	35472	TOTAL WELLS		146504
WELL#3	HRS	507.7	MONTHLY AVG.		4.725935
WELL#3	CI2				

LOW TEMP

36 HIGH TEMP

86

July98	WELL#1	TOTAL	WELL#2	TOTAL	WELL#3	TOTAL	WELL#4	TOTAL	WELL#5	TOTAL
1	35814	1154	80113	1240	248800	1662	127055	632		0
2	36968	1247	81353	405	250462	1758	127687	873		0
3	38215	1142	81758	1168	252220	1679	128560	489		0
4	39357	1154	82926	1145	253899	1688	129049	522		0
5	40511	1133	84071	1129	255587	1578	129571	1949		0
6	41644	1253	85200	1430	257165	1694	131520	3011		0
7	42897	1252	86630	1387	258859	1640	134531	2233		0
8	44149	1229	88017	1345	260499	1641	136764	2403		0
9	45378	1036	89362	1393	262140	1689	139167	2963		0
10	46414	1104	90755	1628	263829	1970	142130	2264		0
11	47518	957	92383	1376	265799	1600	144394	2111		0
12	48475	781	93759	1018	266228	1395	146505	2383		0
13	49256	1221	94777	1430	267623	1607	148888	2969		0
14	50477	1286	96207	1393	269230	1698	151857	2963		0
15	51763	1304	97600	1408	270928	1707	154820	3580		0
16	53067	1298	99008	1398	272635	1696	158400	3540		0
17	54365	1350	100406	1453	274331	1765	161940	3860		0
18	55715	1237	101859	1337	276096	1623	165800	2583		0
19	56952	1314	103196	1408	277719	1710	168383	2736		0
20	58266	55	104604	1392	279429	1690	171119	3101		0
21	58321	0	105996	1379	281119	1684	174220	1726		0
22	58321	1104	107375	1373	282803	1680	175946	1221		0
23	59425	1313	108748	1399	284483	1698	177167	3718		0
24	60738	1462	110147	1565	286181	1900	180885	3342		0
25	62200	1314	111712	1405	288081	1707	184227	3171		0
26	63514	1149	113117	1224	289788	1484	187398	2773		0
27	64663	1292	114341	1392	291272	1698	190171	3705		0
28	65955	1297	115733	1396	292970	1701	193876	3691		0
29	67252	1297	117129	1176	294671	1678	197567	1890		0
30	67720	1297	118305	1189	296349	1601	199457	1004		0
31	67720	1297	119494	860	297950	1990	200461	1102		0
TOTAL#1		35329	TOTAL#2	40241	TOTAL#3	52311	TOTAL#4	74508	TOTAL#5	0

Gallons x1000

RECEIVED

NOV 19 1998

WATER RESOURCES DEPT.
SALEM, OREGON

RECEIVED

NOV 19 1998

WATER RESOURCES DEPT.
SALEM, OREGON

=====
July 98 WATER USE REPORT

WELL#1	GAL	35329	WELL#4	GAL	74508
WELL#1	HRS	721.8	WELL#4	HRS	485.8
WELL#1	CI2	47	WELL#4	CI2	140
WELL#2	GAL	40241	WELL#5	GAL	0
WELL#2	HRS	762.6	WELL#5	HRS	0
WELL#2	CI2	78	WELL#5	CI2	
WELL#3	GAL	52311	TOTAL WELLS		202389
WELL#3	HRS	794.8	MONTHLY AVG.		6.528677
WELL#3	CI2	131			

LOW TEMP 47 HIGH TEMP 101

aug98	WELL#1	TOTAL	WELL#2	TOTAL	WELL#3	TOTAL	WELL#4	TOTAL	WELL#5	TOTAL
1	67720	1229	120354	1087	299859	1737	201563	1714		0
2	67720	0	121441	879	301596	1404	203277	1910		0
3	67720	0	122320	1061	303000	1698	205187	3269		0
4	67720	0	123381	1056	304698	1696	208456	3697		0
5	67720	0	124437	1066	306394	1700	212153	3706		0
6	67720	0	125503	1052	308094	1691	215859	3003		0
7	67720	0	126555	1159	309785	1858	218862	2680		0
8	67720	0	127714	1199	311643	1924	221542	2807		0
9	67720	0	128913	805	313567	1297	224349	2142		0
10	67720	0	129718	1067	314864	1702	226491	3208		0
11	67720	0	130785	1052	316566	1694	229699	3232		0
12	67720	0	131837	1060	318260	1694	232931	3213		0
13	67720	0	132897	1054	319954	1699	236144	3666		0
14	67720	0	133951	1149	321653	1840	239810	3978		0
15	67720	0	135100	1021	323493	1637	243788	2015		0
16	67720	0	136121	940	325130	1604	245803	2099		0
17	67720	0	137061	843	326734	1695	247902	2632		0
18	67720	0	137904	761	328429	470	250534	2589		0
19	67720	2	138665	837	328899	0	253123	2417		0
20	67722	897	139502	865	328899	0	255540	2086		0
21	68619	1397	140367	1338	328899	34	257626	1666		0
22	70016	1180	141705	1319	328933	1580	259292	1191		0
23	71196	1160	143024	462	330513	1604	260483	643		0
24	72356	1224	143486	1141	332117	1680	261126	1754		0
25	73580	1241	144627	1085	333797	1676	262880	1194		0
26	74821	1259	145712	1328	335473	1684	264074	1613		0
27	76080	1684	147040	1490	337157	1687	265687	2126		0
28	77764	1486	148530	1563	338844	1908	267813	2502		0
29	79250	1280	150093	1365	340752	1666	270315	1940		0
30	80530	1139	151458	1221	342418	1486	272255	1625		0
31	81669	1549	152679	1619	343904	1979	273880	2468		0
TOTAL#1		16727	TOTAL#2	33944	TOTAL#3	46024	TOTAL#4	74785	TOTAL#5	0

Gallons x 1000

RECEIVED

NOV 19 1998

WATER RESOURCES DEPT.
SALEM, OREGON

RECEIVED

NOV 19 1998

WATER RESOURCES DEPT.
SALEM, OREGON

=====

Aug.98	WATER	USE	REPORT		
WELL#1	GAL	16727	WELL#4	GAL	74785
WELL#1	HRS	0	WELL#4	HRS	496.7
WELL#1	CI2		WELL#4	CI2	
WELL#2	GAL	33944	WELL#5	GAL	0
WELL#2	HRS	0	WELL#5	HRS	0
WELL#2	CI2		WELL#5	CI2	
WELL#3	GAL	46024	TOTAL WELLS		171480
WELL#3	HRS	0	MONTHLY AVG.		5.531613
WELL#3	CI2				

LOW TEMP

HIGH TEMP

August 14, 1995

CITY OF REDMOND
455 S 7TH ST
REDMOND OR 97756

RE: File G-6865

Your application for extension of time to complete work under Permit Number G-6793 along with your check in the amount of \$100 has been received. Our Receipt is enclosed.

Your request is approved by Special Order Volume 49, Page 205. The time limit for completion of work is extended to October 1, 1998.

Certain water right holders that serve as water suppliers may be required to submit water management and conservation plans at some point in the future. You should be advised that the Water Resources Commission may adopt administrative rules that will require you to prepare and submit such plans in the future.

If you are interested in receiving periodic information concerning the conservation program or the development and adoption of management and conservation rules, please contact the Water conservation staff at the Salem office of the Water Resources Department.

If you have questions concerning this extension or other water right matters, please call the Water Rights/Adjudication Division. All Divisions of the Department may be reached at the following telephone numbers:

1-(800) 624-3199 (toll-free within Oregon) or (503) 378-3739.

Sincerely,

Dallas Miller
Water Rights Specialist

DM:jh

Enclosure



Commerce Building
158 12th Street NE
Salem, OR 97310-0210
(503) 378-3739
FAX (503) 378-8130

WATER RESOURCES DEPARTMENT

RECEIPT # 109572

3850 PORTLAND ROAD NE
SALEM, OR 97310
378-8455 / 378-8130 (FAX)

RECEIVED FROM: City of Redmond
BY: _____

APPLICATION	G-6865
PERMIT	
TRANSFER	

CASH: CHECK: # 24-22 OTHER: (IDENTIFY)

TOTAL REC'D \$ 200.00

01-00-0 WRD MISC CASH ACCT

842.010	ADJUDICATIONS	\$
831.087	PUBLICATIONS / MAPS	\$
830.650	PARKING FEES Name / month	\$
_____	OTHER: (IDENTIFY)	\$

REDUCTION OF EXPENSE

_____	CASH ACCT.	\$
_____	VOUCHER #	

03-00-0 WRD OPERATING ACCT

MISCELLANEOUS:

840.001	COPY FEES	\$
850.200	RESEARCH FEEDS	\$
880.109	MISC REVENUE: (IDENTIFY)	\$ 400.00
520.000	OTHER (P-6) (IDENTIFY)	\$

WATER RIGHTS:

842.001	SURFACE WATER	EXAM FEE	842.002	RECORD FEE
842.003	GROUND WATER	\$	842.004	\$
842.005	TRANSFER	\$	842.006	\$
_____	OTHER (IDENTIFY)	EXAM FEE	_____	LICENSE FEE
842.022	WELL DRILL CONSTRUCTOR	\$	842.023	\$
_____	LANDOWNER'S PERMIT		842.024	\$
_____	OTHER (IDENTIFY)			

06-00-0 WELL CONST START FEE

842.013	WELL CONST START FEE	\$	CARD #	
_____	MONITORING WELLS	\$	CARD #	

45-00-0 LOTTERY PROCEEDS

864.000	LOTTERY PROCEEDS	\$
---------	------------------	----

07-00-0 HYDRO ACTIVITY

842.011	POWER LICENSE FEE (FWWRD)	LIC NUMBER	\$
842.115	HYDRO LICENSE FEE (FWWRD)		\$
_____	HYDRO APPLICATION		\$

RECEIPT # 109572

DATED: 2/17/24 BY: Ray Angel

Distribution-White Copy-Customer, Yellow Copy-Fiscal, Blue Copy-File, Buff Copy-Fiscal

aug98	WELL#1	TOTAL	WELL#2	TOTAL	WELL#3	TOTAL	WELL#4	TOTAL	WELL#5	TOTAL
1	67720	1229	120354	1087	299859	1737	201563	1714		0
2	67720	0	121441	879	301596	1404	203277	1910		0
3	67720	0	122320	1061	303000	1698	205187	3269		0
4	67720	0	123381	1056	304698	1696	208456	3697		0
5	67720	0	124437	1066	306394	1700	212153	3706		0
6	67720	0	125503	1052	308094	1691	215859	3003		0
7	67720	0	126555	1159	309785	1858	218862	2680		0
8	67720	0	127714	1199	311643	1924	221542	2807		0
9	67720	0	128913	805	313567	1297	224349	2142		0
10	67720	0	129718	1067	314864	1702	226491	3208		0
11	67720	0	130785	1052	316566	1694	229699	3232		0
12	67720	0	131837	1060	318260	1694	232931	3213		0
13	67720	0	132897	1054	319954	1699	236144	3666		0
14	67720	0	133951	1149	321653	1840	239810	3978		0
15	67720	0	135100	1021	323493	1637	243788	2015		0
16	67720	0	136121	940	325130	1604	245803	2099		0
17	67720	0	137061	843	326734	1695	247902	2632		0
18	67720	0	137904	761	328429	470	250534	2589		0
19	67720	2	138665	837	328899	0	253123	2417		0
20	67722	897	139502	865	328899	0	255540	2086		0
21	68619	1397	140367	1338	328899	34	257626	1666		0
22	70016	1180	141705	1319	328933	1580	259292	1191		0
23	71196	1160	143024	462	330513	1604	260483	643		0
24	72356	1224	143486	1141	332117	1680	261126	1754		0
25	73580	1241	144627	1085	333797	1676	262880	1194		0
26	74821	1259	145712	1328	335473	1684	264074	1613		0
27	76080	1684	147040	1490	337157	1687	265687	2126		0
28	77764	1486	148530	1563	338844	1908	267813	2502		0
29	79250	1280	150093	1365	340752	1666	270315	1940		0
30	80530	1139	151458	1221	342418	1486	272255	1625		0
31	81669	1549	152679	1619	343904	1979	273880	2468		0
TOTAL#1		16727	TOTAL#2	33944	TOTAL#3	46024	TOTAL#4	74785	TOTAL#5	0

Gallons x1000

RECEIVED

NOV 19 1998

WATER RESOURCES DEPT.
SALEM, OREGON

RECEIVED

NOV 19 1998

WATER RESOURCES DEPT.
SALEM, OREGON

=====
Aug.98 WATER USE REPORT

WELL#1	GAL	16727	WELL#4	GAL	74785
WELL#1	HRS	0	WELL#4	HRS	496.7
WELL#1	CI2		WELL#4	CI2	
WELL#2	GAL	33944	WELL#5	GAL	0
WELL#2	HRS	0	WELL#5	HRS	0
WELL#2	CI2		WELL#5	CI2	
WELL#3	GAL	46024	TOTAL WELLS		171480
WELL#3	HRS	0	MONTHLY AVG.		5.531613
WELL#3	CI2				

LOW TEMP

HIGH TEMP

EXTENSION CHECKLIST

FILE DOCUMENT - FOR OFFICE USE ONLY

APPLICATION NO:

G 6845

PERMIT NO:

G 6793

DATE:

5 18 95

1. What service area or base was anticipated by the applicant at the time the permit was granted?
2. What water right development steps has the permittee completed to date?
3. Is the permittee currently meeting all conditions of the permit?
4. What is the current use of water under the permit?
5. What percent of the total allowable use under the permit does the current use represent?
6. Have there been any unforeseen events (over which the permittee has no control) which could reasonably have delayed development under the permit?
7. Has there been any change in the market for either water or power since the permit was granted which could have affected the development program under the permit?
8. Has there been any change in demand for water or power since the permit was granted?
9. If the extension request is denied, is the current level of water use under the permit economically feasible?
10. Is there an alternate source of water available at this time?
11. Has use of water under the permit caused an adverse impact on the surface/ground water resource in the area?
12. Have there been claims of injury to other water right holders or water users in the area?

REMARKS:

One Well #2

3.3 CFS

MUNICIPAL
Redmond

3 Previous
Extensions

ISSUED 8-5-76

HISTORY

10-1-83 Extend to

10-1-88 EXT.

10-1-93 EXT.

2-17-94 Applied for ext.

2-22-94 TOM sent letter
request signature - AMOUNT
VSCP ETC.

5-8-95 RCVD EXT, APPLIC.

WITH SIGNATURE & REQUEST
INFO. AMOUNT H2O

1 Redmond

2 well, pipe etc

3 YES

4 MUNICIPAL

5 4490

6 NO IN SO

7 "

8 "

9 "

10 "

11 "

12 "

OK
B-C
10-1-98
DSM

Phone Call to
Pat DORNING 5 22 95
REMOND

Pat states that PUMPING
HARDWARE & SWITCHING WAS
ADDED DURING THE
1988-1993 PERIOD.

DSM

Application for Extension of Time

TO THE WATER RESOURCES DIRECTOR OF OREGON

RECEIVED

FEB 17 1994

WATER RESOURCES DEPT.
SALEM, OREGON

RECEIVED

MAY - 8 1995

WATER RESOURCES DEPT.
SALEM, OREGON

1. City of Redmond
Name

PO BOX 726
Mailing Address

Redmond OR 97756
City State Zip

record owner of water permit No. G 6793, do hereby request that the time in which to:

- complete the construction of works and/or purchase and installation of the equipment necessary to the use of water, which time now expires on October 1, 1993, be extended to October 1, 1998; and/or the time in which to
- accomplish beneficial use of water to the full extent now intended under the terms of said permit, which time now expires on October 1, 19 , be extended to October 1, 19 .

I have accomplished the following described works and/or purchase and installation of equipment necessary to the use of water under said permit:

(1) within the past year This well has been in use continuously since it was drilled supplying domestic needs for the City of Redmonds growing Population, However we would like to reserve the option to further

(2) prior to this past year develop this source

(3) and have accomplished beneficial use of water to the extent of (IF FOR IRRIGATION, STATE HOW MANY ACRES HAVE BEEN IRRIGATED) The Current Pumping Rate on this well is 2.1 CFS The Permit allows 3.3 CFS leaving 1.2 CFS for future Development

(If additional space is required, attach separate sheet)

[Signature] City of Redmond
 Water Supervisor

(If signing for a corporation please identify your title)

Dated Apr 26, 1995

MAIL COMPLETED APPLICATION AND STATUTORY FEE OF \$100.00 FOR EACH PERMIT TO:

Water Resources Department
3850 Portland Road N.E.
Salem, Oregon 97310

OK
B-C 10-1-98
DSM

CITY OF REDMOND
REDMOND, OREGON

TOTAL CHECK AMOUNT
IS LAST FIGURE
IN COLUMN ABOVE

VENDOR NO.	2010
CHECK NO.	38837
PAGE	1

INVOICE DATE	INVOICE NO.	AMOUNT	DISCOUNT	AMOUNT PAID	REMARKS
2/10/94	021094	200.00	.00	200.00	<p>12605</p> <p>RECEIVED</p> <p>FEB 17 1994</p> <p>WATER RESOURCES DEPT SALEM, OREGON</p>

January 18, 1995

THE CITY OF REDMOND
455 S 7TH ST
REDMOND, OR 97756

REFERENCE FILES: G-6865 AND G-9462

ATTN: WATER PLANT SUPERVISOR

We have not had a written response from you regarding our letter dated 2/22/94. A copy is enclosed.

Will you bring us up to date and advise us in writing when we could expect to receive the information?

Sincerely,

Thomas E. Shook
Water Right Specialist



Commerce Building
158 12th Street NE
Salem, OR 97310-0210
(503) 378-3739
FAX (503) 378-8130

G-4981 2.08 CFS 334'd 120's WL
G-11439 $\frac{2.71}{10.73}$ 765'd 362's WL

(BOB MAIN)
452'd 265's WL 450'd 310's WL
FILE G-6865 / G-9462

3-1-94

CITY OF REDMOND PERMITS G-6793 & G-8866

(PA: 548-6068)

I SPOKE WITH PAT DORNING, WATER SUPERINTENDENT FOR THE CITY, FOR ABOUT 1/4 HR TODAY. THEY HAVE RIGHTS FROM 4 WELLS TOTALING 7500 GPM.

WE HAVE ISSUED CERTIFICATES FOR 10.99 CFS (4937 GPM) FROM WELLS 1 & 4.

PAT SAID THE COMPLEX WELL (G-8866) WILL BE ABLE TO PRODUCE 2.45 CFS (1100 GPM) BUT WELL 2 (G-6793) IS ONLY GOOD FOR ABOUT 950 GPM. HE ALSO MENTIONED APPLICATION G-12731.

I SUGGESTED THEY ASK US TO ALLOW A SECOND WELL UNDER PERMIT G-6793. PERHAPS THE WELL DESCRIBED IN THE G-12731. HE WONDERED IF WELL 4 COULD BE USED SINCE THEY PUMP MORE THAN 4000 GPM. I THOUGHT SO.

PAT WANTED TO DISCUSS THIS OPTION WITH HIS SUPERVISOR BUT FELT IT WOULD BE BETTER IF SOMEONE FROM OUR OFFICE COULD VISIT & DISCUSS DETAILS. I SUGGESTED W.M.

PLEASE CALL HIM AT ABOVE PHONE NUMBER.

Tom

DISCUSSED WITH BOB MAIN 3-1-94 3 PM

HE WILL HELP.

February 22, 1994

THE CITY OF REDMOND
455 S. 7TH ST.
REDMOND, OR 97756

ATTN: WATER PLANT SUPERVISOR

REFERENCE FILES: G-6865 AND G-9462

We have received your check for \$200 along with requests to extend the time limits for your permits G-6793 and G-8866.

Both applications will have to be signed. We also need more information about your water system and use of water between October 1988 and October 1993.

Our records show rights of record granting the use of nearly 7500 gallons of water per minute (GPM) from four wells. We have issued certificates of water right for wells 1 and 4 for about 4900 GPM. You are asking for more time to complete the project for the other two wells.

During peak periods, what was your maximum amount of water (in GPM) pumped from well #2, in Section 16, and from the Redmond Industrial Complex Well, in Section 22? How much main transmission line has been laid since 1988? Did you construct a treatment plant or pump facilities during this period? Have there been any unforeseen events that delayed development of the project?

If there is any other information regarding the use or construction of your water system, it should be submitted.

Your applications are enclosed for signature and more information.

Sincerely,

Thomas E. Shook
Water Right Specialist



Is your RETURN ADDRESS completed on the reverse side?

SENDER:

- Complete items 1 and/or 2 for additional services.
- Complete items 3, and 4a & b.
- Print your name and address on the reverse of this form so that we can return this card to you.
- Attach this form to the front of the mailpiece, or on the back if space does not permit.
- Write "Return Receipt Requested" on the mailpiece below the article number.
- The Return Receipt will show to whom the article was delivered and the date delivered.

I also wish to receive the following services (for an extra fee):

1. Addressee's Address
2. Restricted Delivery

Consult postmaster for fee.

3. Article Addressed to:

CITY OF REDMOND
455 S 7TH ST
REDMOND OR 97756

4a. Article Number

8 56324

4b. Service Type

- Registered Insured
 Certified COD
 Express Mail Return Receipt for Merchandise

7. Date of Delivery

1-13-54

5. Signature (Addressee)

G-9462, G-6865, Jh WR

8. Addressee's Address (Only if requested and fee is paid)

6. Signature (Agent)

[Handwritten Signature]

Thank you for using Return Receipt Service.

January 6, 1994

WATER
RESOURCES
DEPARTMENT

CITY OF REDMOND
455 S 7TH ST
REDMOND OR 97756

REFERENCE: File G-9462 & G-6865

According to the terms of your Permit G-8866 and G-6793 complete application of water was to have been made by October 1, 1993.

Complete application of water means use of the water for the beneficial purpose described in the permit to the full extent intended. (In the case of irrigation, it means beneficial irrigation of the lands the permittee intends to cover.) This may be a smaller amount than the permit allowed. If the water has been used, you should promptly submit notice describing the extent of completion as set forth in the letter accompanying your permit and also in our postal card of October 18, 1993.

ORS 537.260 provides that: "Whenever the time within which any appropriation under a permit should have been perfected has expired and the owner of the permit fails or refuses within three months thereafter to submit to the Water Resources Director proof of completion of the appropriation as required by ORS 537.230 and 537.250, the Water Resources Director may, after 60 days notice by registered mail, order the cancellation of the permit."

You are hereby notified that, unless proof of beneficial use is received within 60 days from the date of this letter, the permit may be canceled without further notice.

If you are no longer interested in the project described by the permit, we would appreciate being advised. If the property involved has been sold and any part of the project was completed, you should assign the permit to the new owner. An assignment form will be furnished upon request.

If additional information is needed, please contact the Water Rights Section.

TES:jh

CERTIFIED - RETURN RECEIPT REQUESTED



3850 Portland Rd NE
Salem, OR 97310
(503) 378-3739
FAX (503) 378-8130



Water Resources Department

3850 PORTLAND ROAD NE, SALEM, OREGON 97310

PHONE

378-3739

March 2, 1989

The City of Redmond
455 South 7th Street
Redmond, OR 97756

Reference File: G-6865

Your application for extension of the time limits to complete construction and make complete application of water under the terms of your Permit G-6793 was received. We also have your check for \$100.

The application indicates reasonable diligence toward completion of the proposed project; therefore, the time limits to complete construction and make complete application of water are extended to October 1, 1993.

Sincerely,

Steven P. Applegate, Manager
Survey/Mapping Section

receipt enclosed

RECEIVED

DEC 16 1988

690-10-116

File No. 66865

WATER RESOURCES DEPT.
SALEM, OREGON

Application for Extension of Time

TO THE WATER RESOURCES DIRECTOR OF OREGON

I, City of Redmond Water Dept.
Name

455 S 7th
Mailing Address

Redmond, Ore 97756,
City State Zip

record owner of water permit No. 66793 (well #2), do hereby request that the time in which to:

- complete the construction of works and/or purchase and installation of the equipment necessary to the use of water, which time now expires on October 1, 1988 be extended to October 1, 1993; and/or the time in which to
- accomplish beneficial use of water to the full extent now intended under the terms of said permit, which time now expires on October 1, 19 , be extended to October 1, 19 .

I have accomplished the following described works and/or purchase and installation of equipment necessary to the use of water under said permit:

(1) within the past year None

(2) prior to this past year None

(3) and have accomplished beneficial use of water to the extent of (IF FOR IRRIGATION, STATE HOW MANY ACRES HAVE BEEN IRRIGATED) The well described in this permit has continuously been used to provide water for municipal use since 1976. We may plan to expand the wells production at a future date

(If additional space is required, attach separate sheet)

[Signature] Water Plant Supervisor
(If signing for a corporation please identify your title)

Dated Dec 9, 1988

MAIL COMPLETED APPLICATION AND STATUTORY FEE OF \$100.00 FOR EACH PERMIT TO:

Water Resources Department
 3850 Portland Road N.E.
 Salem, Oregon 97310

\$56839 10-1-93
\$100.-
12-16-88

CITY OF REDMOND
REDMOND, OREGON

REFERENCE	DATE	GROSS AMOUNT	DISCOUNT	REFERENCE	DATE	GROSS AMOUNT	DISCOUNT
128802	12/15/88	100.00	.00	95001 20583	12/15/88	*****100.00	CHECK AMOUNT

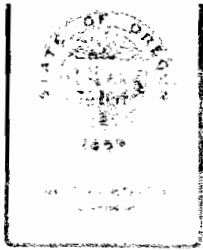

Water Resources Department

MILL CREEK OFFICE PARK

555 10th Street NE - Salem, Oregon 97307

PHONE 378-8502

January 19, 1984

The City of Redmond,
455 South 7th Street
Redmond, OR 97756

REFERENCE: Files Numbered G-6865 and G-9462

Gentlemen:

Your applications for extensions of the time limits in which to complete construction and make complete application of water under the terms of your Permits Numbered G-6793 and G-8866 were received. We also have your checks in the amount of \$40.

The applications indicate reasonable diligence has been exercised toward completion of the proposed projects; therefore, the time limits to complete construction and make complete application of water are being extended to October 1, 1988.

Sincerely,

Bruce A. Estes, Supervisor
Survey/Certificate Section

BAE/jw

Enclosures

Application for Extension of Time

RECEIVED

OCT 12 1983

WATER RESOURCES DEPT
SALEM, OREGON

TO THE WATER RESOURCES DIRECTOR OF OREGON

I, City of Redmond, Oregon
Name

455 South Seventh Street
Mailing Address

Redmond
City

Oregon
State

97756
Zip

record owner of water right permit No. G-6793, do hereby request that the time in which to:

complete the construction of works and/or purchase and installation of the equipment necessary to the use of water, which time now expires on October 1, 19...., be extended to October 1, 19....; and/or the time in which to

accomplish beneficial use of water to the full extent now intended under the terms of said permit, which time now expires on October 1, 19.83 be extended to October 1, 19.88

I have accomplished the following described works and/or purchase and installation of equipment necessary to the use of water under said permit:

within the past year this well was intermittantly pumped at its maximum
production capability of 2.56 cu. ft. per sec. This well serves
as a source of domestic water for the City of Redmond water system.
prior to this past year same as listed above.

and have accomplished beneficial use of water to the extent of (IF FOR IRRIGATION, STATE HOW MANY ACRES HAVE BEEN IRRIGATED) Enclosed please find a map illustrating the
adopted urban growth boundary. This is the area to which the
water will be distributed for assortd domestic uses.

(If additional space is required, attach separate sheet)

Arnold S. Knissel

(If signing for a corporation please identify your title)

City of Redmond, Supt. of Public Works

Dated October 7, 1983

MAIL COMPLETED APPLICATION AND STATUTORY FEE OF \$20.00 FOR EACH PERMIT TO:

20.00

Water Resources Department
Mill Creek Office Park
555 13th Street, N.E.
Salem, Oregon 97310

10-12-83
\$20.00
39209

B-c
10-1-88
BHR

10/9/83

G-6865

G-9462

To Files

From Tom S

Gerald Knippel called about the City's permits. He was concerned about what we meant by use of water.

I explained they were to use water from each well to the fullest extent they intended (to max. of permit) & deliver it to service area w/in boundary shown on maps supporting each application by the 'C' Date on each permit.

He didn't think that happened. Also, LCDC has changed their growth boundaries. & wants this included under permits. I told him to make request & send map along w/ ext. of time application. He was also advised of fee increase

TES

378-8508 or
1-800-452-7813

September 27, 1983

City of Redmond
455 S. 7th Street
Redmond, OR 97756

ATTN: Roy Edwards

REFERENCE: File G-6865

I am enclosing a form for use in making application for an extension of time limits under Permit G-6793.

The Water Resources Director is permitted by law to extend the time for completion of a project only upon a showing of reasonable diligence by the permittee. Therefore, you should fill out this application carefully and completely describing what has been accomplished.

The application must be submitted to this office with the statutory filing fee in the amount of \$20 for each permit.

Sincerely,



BRUCE A. ESTES, Supervisor
Survey/Certificate Section

BAE:wpc

690-10-115
6164A

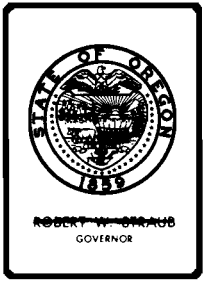

Water Resources Department

MILL CREEK OFFICE PARK

555 13th STREET N.E., SALEM, OREGON 97310

PHONE 378-3066

G-6865

October 10, 1979

Century West Engineering Corporation
P.O. Box 1174
Bend, OR 97701

ATTN: Gary Hall

Dear Gary:

Enclosed you will find a copy of the City of Redmond's permit numbered G-6793 which was issued on August 5, 1976. You will note the description of the service area is on a separate sheet.

Apparently the only maps submitted were copies. There was not a reproducible map in the file. I did copy the map on six sheets which may be of some help to you. If not, I am sure you know where to file it.

Copying fees for the permit (5 pages) was \$2.00. This leaves a balance of \$24.75 in your copying fund.

Sincerely,

DONALD R. BUELL
Water Rights Engineer

DRB:tld

COPY

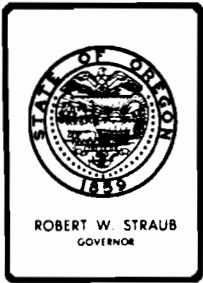

Water Resources Department

MILL CREEK OFFICE PARK

555 13th STREET N.E., SALEM, OREGON 97310

PHONE 378-8508

File G-6865

January 17, 1978

City of Redmond
455 S. 7th St.
Redmond, OR 97756

Gentlemen,

Your application for an extension of the time limit in which to make complete application of water under the terms of your permit number G-6793 has been received. We also have your check in the amount of \$10.00.

The application indicates reasonable diligence has been exercised toward completion of the proposed project; therefore, the time limit to make complete application of water is being extended to October 1, 1983.

Sincerely,

Bruce A. Estes, Supervisor
Certificate-Survey Section

BAE:jt
Encl. Receipt 629

Application for Extension of Time

To the State Engineer of Oregon:

I,, of City of Redmond, state of Oregon, am the owner and holder of Permit No. 6793, to appropriate the public waters of the state of Oregon.

Under the terms and conditions of said permit, construction work is required to be completed on or before October 1, 1975, and complete application of water is required to be made on or before October 1, 1978.

I have heretofore done the following work described under said permit during the past year: Had Century West Engineers prepare specifications for a cyclone sand separator which is now on order. Asked Century West for recommendations to solve air problem

and did the following work prior to last year: Completed well construction and installation of pump and motor, and connected well to City distribution system.

costing \$120,000, and I estimate the cost of completion to be \$150,000.00

I have heretofore used water under said permit to the following extent: Less than 50%

I am unable to ~~make complete application of water~~ } within the required time, for the following reasons, to wit: sand and air from the well and pumping system.

(If additional space is required, attach separate sheet)

(A fee of \$10.00 for each permit involved must accompany this application.)

(OVER)

Rec 629
\$10.00

10-1-83
DRE

WHEREFORE, I ask that the State Engineer extend the time for the

{ ~~completion of construction work~~ } under said permit to October 1, 1983.
{ complete application of water }
(Strike out phrase not applicable)

AFFIDAVIT OF APPLICANT

STATE OF Oregon }
County of Deschutes } ss.

I, Edward D. English, being first duly sworn, depose and say that I have read the above and foregoing application for extension of time; that I know the contents thereof, and the facts stated therein are true.

IN WITNESS WHEREOF, I have hereunto set my hand this 22nd day of December, 1977.

Subscribed and sworn to before me this 22nd day of December, 1977.

[Notarial Seal]

Edward D. English
Maurice Bennett
Notary Public for Oregon
My commission expires 1/8/79

CITY OF REDMOND

DESCHUTES COUNTY, OREGON

455 SOUTH SEVENTH STREET
PHONE 548-2148
REDMOND, OREGON 97756

RECEIVED

January 11, 1978

WATER RESOURCES DEPT
SALEM, OREGON

Bruce A. Estes, Supervisor
Water Resources Dept.
Certificate-Survey Section
555 13th Street N.E.
Salem, Oregon 97310

File No. G-6865

Dear Mr. Estes:

Enclosed please find the City of Redmond's application for extension of time and a check for the \$10.00 filing fee. This is for the application of water for the City of Redmond Well #2.

As explained in the application we are making every effort to correct the problems with the well and to accomplish the complete application of water. We are now anticipating the installation of the cyclone sand separator and hopefully we will then be able to work on the air problem.

Thank you very much for your assistance in helping us obtain this extension of time.

Sincerely yours,

CITY OF REDMOND

Edward D. English
City Administrator

EDE/cw
Enclosure

CITY OF REDMOND

DESCHUTES COUNTY, OREGON

455 SOUTH SEVENTH STREET
PHONE 548-2148
REDMOND, OREGON 97756

September 9, 1976

Thomas E. Shook
Water Resources Department
1178 Chemeketa Street N. E.
Salem, Oregon 97310

Dear Mr. Shook:

We are enclosing the completed Application of Water
To a Beneficial Use.

If there are any further questions, please contact
Lloyd Clark of Clark & Groff.

Sincerely yours,

CITY OF REDMOND

Edward D. English
City Administrator

EDE:f
Encs.

RECEIVED
SEP 10 1976
WATER RESOURCES DEPT
SALEM, OREGON

CENTRAL OREGON IRRIGATION DISTRICT

MUNICIPAL CORPORATION OF THE STATE OF OREGON

BOARD OF DIRECTORS
ARTHUR L. HORSELL, PRESIDENT
BERTIL G. NELSON, VICE-PRESIDENT
FRED H. ELLIOTT
RAY KNOWLES
DONALD W. MILTENBERGER

847 SOUTH SIXTH STREET • P. O. BOX 548
REDMOND, OREGON 97756
PHONES 548-2413, 548-3151

ROBERT A. ANDERSON
SECRETARY-MANAGER
CAROL J. BRYANT
ASSISTANT SECRETARY
J. VINCE HURLEY
COUNSEL

June 23, 1975

6-6865

RECEIVED

JUN 24 1975

STATE ENGINEER
SALEM, OREGON

Chris Wheeler,
State Engineer
Water Resources Dept.
1178 Chemeketa Street N.E.
Salem, Oregon

Re: File G6865

Dear Chris:

In reviewing the application for a permit to appropriate water filed by the City of Redmond, the application states that the supply of well water is for the purpose of supplementing the existing water supply to the City.

Provided that the permit is issued for the purpose of supplementing the existing supply, the District has no reason to object to this application.

Sincerely,

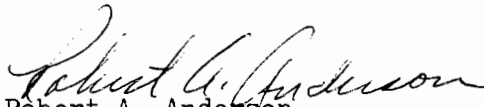
Robert A. Anderson,
Secretary-Manager

RAA:ky

cc: Regional Office USBR
Boise, Idaho

378-8508

File No. G 6865

November 22, 1977

The City of Redmond
455 S. 7th St.
Redmond, OR 97756

Dear Gentlemen,

According to the report submitted by our field engineer, you have not made use of water to the extent intended within the limits of your permit numbered G 6793, although the notice of complete application of water was submitted.

Under the terms of your permit, the date for complete application of water is October 1, 1978; therefore, you have more time to complete the municipal use. We will mark the notice previously submitted as premature.

I am enclosing another Form C for your use in reporting the completion of your project when applicable.

Sincerely,

Thomas E. Shook
Water Rights Engineer

TES/dw

August 31, 1976

The City of Redmond, Oregon
455 S. 7th Street
Redmond, OR 97756

G-6865

G-6793 with map.

Item No. 12 has been amended as authorized in your letter of
May 28, 1975.

Your application is now in satisfactory form for approval by
the issuance of a permit.

Very truly yours,

Thomas E. Shook
Assistant

TS:db
cc: Clark & Groff Engineers, Inc.

June 2, 1975

G-6865

City of Redmond
455 S. 7th Street
Redmond, OR 97756

ATTENTION: Edward D. English

Dear Sir:

We have recently received your corrected application No. G-6865 and three prints of a map.

Item No. 12 has been amended as authorized in your letter of May 28, 1975.

Your application is now in satisfactory form for approval by the issuance of a permit.

Very truly yours,

Thomas E. Shook
Assistant

TS:db
cc: Clark & Groff Engineers, Inc.

U.S. Bureau of Reclamation
 Region 1 Office, Region 1
 Box 3008
 Boise, ID 83727



STATE OF OREGON
 STATE ENGINEER
 WATER RESOURCES DEPARTMENT
 516 PUBLIC SERVICE BUILDING
 SALEM 97310

FILE NO. 5-1

NOTICE OF FILING APPLICATION FOR A PERMIT TO APPROPRIATE WATER

Name The City of Redmond, Oregon

Address 455 S. 7th Street Redmond, OR 97756

Source of water supply A well

Use Supplementing the existing water system for the City

Point of diversion NW¼ SW¼ of Section 16, Township 15 South, Range 13 East

Amount of water 1,500 gallons of water per minute

DESCRIPTION OF LAND TO BE IRRIGATED OR PLACE OF USE

Twp.	Range	Sec.	NE¼				NW¼				SW¼				SE¼			
			NE¼	NW¼	SW¼	SE¼	NE¼	NW¼	SW¼	SE¼	NE¼	NW¼	SW¼	SE¼	NE¼	NW¼	SW¼	SE¼
15S	13E	4	X	X	X	X	X	X	X	X	X	X	X	X	X	X	X	X
		8	X			X									X			X
		9	X	X	X	X	X	X	X	X	X	X	X	X	X	X	X	X
		10					X	X	X	X	X	X	X	X				
		15					X	X	X	X	X	X	X	X		X	X	X
		16	X	X	X	X	X	X	X	X	X	X	X	X	X	X	X	X
		17	X			X									X			X
		19												X	X		X	X
		20	X		X	X					X	X	X	X	X	X	X	X

continued

Any person desiring to protest the approval of this application shall file a written protest in the office of the State Engineer at Salem, Oregon, within thirty days from the date of this notice.

A copy of the Rules for Administrative Procedures in Contested Cases Before the State Engineer of Oregon will be supplied free upon request.

Dated at Salem, Oregon, this 2nd day of June, 1975.

CHRIS L. WHEELER
 State Engineer



STATE OF OREGON
 STATE ENGINEER
 WATER RESOURCES DEPARTMENT
 516 PUBLIC SERVICE BUILDING
 SALEM 97310

REFER TO FILE NO. G-6865

NOTICE OF FILING APPLICATION FOR A PERMIT TO APPROPRIATE WATER

Name

Address

Source of water supply

Use

Point of diversion

Amount of water

DESCRIPTION OF LAND TO BE IRRIGATED OR PLACE OF USE

Twp.	Range	Sec.	NE¼				NW¼				SW¼				SE¼				
			NE¼	NW¼	SW¼	SE¼	NE¼	NW¼	SW¼	SE¼	NE¼	NW¼	SW¼	SE¼	NE¼	NW¼	SW¼	SE¼	
15S	13E	21	X	X			X	X	X	X	X	X	X						
		22	X	X	X	X	X	X	X	X	X	X	X	X	X	X	X	X	X
		23		X	X		X	X	X	X	X	X	X			X	X		
		26		X			X	X	X	X									
		27	X	X	X	X	X	X	X	X									
		29	X	X		X													
		30					X												

Any person desiring to protest the approval of this application shall file a written protest in the office of the State Engineer at Salem, Oregon, within thirty days from the date of this notice.

A copy of the Rules for Administrative Procedures in Contested Cases Before the State Engineer of Oregon will be supplied free upon request.

Dated at Salem, Oregon, this 2nd day of June, 1975.

CHRIS L. WHEELER
State Engineer

Central Oregon Irrigation District
 847 S. Sixth
 Redmond, OR 97756



STATE OF OREGON
 STATE ENGINEER
 WATER RESOURCES DEPARTMENT
 516 PUBLIC SERVICE BUILDING
 SALEM 97310

REFER TO
 FILE NO. 3-5865

NOTICE OF FILING APPLICATION FOR A PERMIT TO APPROPRIATE WATER

Name The City of Redmond, Oregon

Address 455 S. 7th Street Redmond, OR 97756

Source of water supply A well

Use Supplementing the existing water system for the City

Point of diversion NW¼ SW¼ of Section 16, Township 15 South, Range 13 East

Amount of water 1,500 gallons of water per minute

DESCRIPTION OF LAND TO BE IRRIGATED OR PLACE OF USE

Twp.	Range	Sec.	NE¼				NW¼				SW¼				SE¼			
			NE¼	NW¼	SW¼	SE¼	NE¼	NW¼	SW¼	SE¼	NE¼	NW¼	SW¼	SE¼	NE¼	NW¼	SW¼	SE¼
15S	13E	4	X	X	X	X	X	X	X	X	X	X	X	X	X	X	X	X
		8	X			X									X			X
		9	X	X	X	X	X	X	X	X	X	X	X	X	X	X	X	X
		10						X	X	X	X	X	X	X				
		15					X	X	X	X	X	X	X	X		X	X	X
		16	X	X	X	X	X	X	X	X	X	X	X	X	X	X	X	X
		17	X			X									X			X
		19												X	X		X	X
		20	X		X	X					X	X	X	X	X	X	X	X

continued

Any person desiring to protest the approval of this application shall file a written protest in the office of the State Engineer at Salem, Oregon, within thirty days from the date of this notice.

A copy of the Rules for Administrative Procedures in Contested Cases Before the State Engineer of Oregon will be supplied free upon request.

Dated at Salem, Oregon, this 2nd day of June, 1975.

CHRIS L. WHEELER
 State Engineer



STATE OF OREGON
 STATE ENGINEER
 WATER RESOURCES DEPARTMENT
 516 PUBLIC SERVICE BUILDING
 SALEM 97310

FILED TO
 FILE NO.

NOTICE OF FILING APPLICATION FOR A PERMIT TO APPROPRIATE WATER

Name

Address

Source of water supply

Use

Point of diversion

Amount of water

DESCRIPTION OF LAND TO BE IRRIGATED OR PLACE OF USE

Twp.	Range	Sec.	NE¼				NW¼				SW¼				SE¼				
			NE¼	NW¼	SW¼	SE¼	NE¼	NW¼	SW¼	SE¼	NE¼	NW¼	SW¼	SE¼	NE¼	NW¼	SW¼	SE¼	
15S	13E	21	X	X			X	X	X	X	X	X	X						
		22	X	X	X	X	X	X	X	X	X	X	X	X	X	X	X	X	X
		23		X	X		X	X	X	X	X	X	X			X	X		
		26		X			X	X	X	X									
		27	X	X	X	X	X	X	X	X									
		29	X	X		X													
		30					X												

Any person desiring to protest the approval of this application shall file a written protest in the office of the State Engineer at Salem, Oregon, within thirty days from the date of this notice.

A copy of the Rules for Administrative Procedures in Contested Cases Before the State Engineer of Oregon will be supplied free upon request.

Dated at Salem, Oregon, this 2nd day of June, 1975.

CHRIS L. WHEELER
 State Engineer

CITY OF REDMOND

DESCHUTES COUNTY, OREGON

455 SOUTH SEVENTH STREET
PHONE 548-2148
REDMOND, OREGON 97756

May 28, 1975

RECEIVED
MAY 29 1975
STATE ENGINEER
SALEM, OREGON

Thomas E. Shook, Assistant
Water Resources Department
Oregon State Engineer
1178 Chemeketa Street N. E.
Salem, Oregon 97310

Re: Application for Permit G-6865 City Well No. 2

Dear Mr. Shook:

We acknowledge receipt of your letter of May 20, 1975, regarding our application for a permit to appropriate ground waters of the state. It appears our application was received in your office on March 27, 1975.

In accordance with your request we have altered our original application to show a new description of the well location. The revised application is enclosed.

We have replaced the original Exhibits I and II with a new Exhibit I in accordance with your discussion with Mr. Lloyd Clark, our engineering representative, on Friday, May 23, 1975. Three copies of the new Exhibit I are enclosed.

With regard to the service area boundaries, they remain the same as the boundaries described in our permit numbered G-4700 for Well No. 1. We understand from Mr. Clark that your office will complete Item 12 of the application on this basis.

We trust we have now met the requirements you requested and that the application will be approved at an early date.

Thank you for your cooperation.

Very truly yours,

CITY OF REDMOND

Edward D. English
City Administrator

EDE:f
Encs.



SINCE 1948

RECEIVED

MAY 28 1975

CLARK & GROFF ENGINEERS, INC. STATE ENGINEER
SALEM, OREGON

Main Office:	3276 COMMERCIAL STREET, S.E.,	•	SALEM, OREGON	97302	503/585-2362
Branch Offices:					
BANK OF CALIF. TOWER, 707 S.W. WASHINGTON ST.,	•	PORTLAND, OREGON	97205	503/226-4997	
731 FRANKLIN STREET, ROOM 5,	•	BEND, OREGON	97701	503/382-4866	
MASONIC TEMPLE BUILDING,	•	MISSOULA, MONTANA	59801	406/543-5202	

May 23, 1975

REPLY TO
Salem

Mr. Edward D. English
City Administrator
City of Redmond
455 South Seventh Street
Redmond, Oregon 97756

Re: Application for Permit
City Well No. 2

Dear Ed:

Enclosed is a draft of a suggested letter to the State Engineer in reply to their letter request of May 20 signed by Mr. Thomas E. Shook.

I met with Tom this morning and the suggested letter is based on our conversation.

We suggest you make the changes on the existing application, which Tom returned to you, as this form shows your priority date. We show the changes in ink on the enclosed photocopy you furnished me with your letter of May 21.

The enclosed draft can be used to transmit the corrected application together with three copies of a new Exhibit I.

An additional copy of Exhibit I is enclosed for your files.

The above actions should place your application in order.

Sincerely,

CLARK & GROFF ENGINEERS, INC.

Lloyd K. Clark

Lloyd K. Clark

LKC/ey
cc: Mr. Thomas E. Shook
Enclosures



CIVIL • SANITARY • STRUCTURAL • MUNICIPAL • MECHANICAL • ELECTRICAL • STUDIES AND REPORTS
Engineering and Planning
SURVEYING • TESTING AND MATERIALS • COMPREHENSIVE PLANNING • COMPUTER SERVICES

STATE OF OREGON

INTEROFFICE MEMO

TO: File No. G-4981

DATE: May 23, 1975

FROM: Thomas E. Shook

SUBJECT: City of Redmond

Mr. Lloyd Clark of Clark and Groff came to the office today and was given the map made to support the City's application numbered G-4981 in order to correct their application numbered G-6865.

*returned
May 28, 1975
LCS*

LCS

May 20, 1975

G-6865

The City of Redmond
455 S. 7th Street
Redmond, OR 97756

ATTENTION: Edward D. English, City Administrator

Dear Sir:

Your application for a permit to appropriate 1,500 gallons of water per minute from a well for supplemental water for existing water system has been received along with two prints of maps, a legal description, a copy of the water well report, and the fees of \$36.00. Your application has been filed as number G-6865.

Three complete prints of the duly recorded South Moreland Acres Subdivision will have to be submitted if you wish to reference your well to the northwest corner of Lot 33 of the subdivision. The description of the location of each well must be shown on each print as well as showing government section lines. If the boundary of the service area for municipal supplies is the same as that described on your permit numbered G-4700, perhaps it would be more convenient to reference your well to a government survey corner. A map prepared in black and on a good quality tracing paper and drawn to an even foot engineer's scale showing the location of the well could then be submitted to support your application.

If you choose to reference your well to a government survey corner, the new description of the location of the well will have to be given in item 4. In either case, line 5 of item 4 will have to be completed by listing the forty acre tract within which the well is located.

For convenience, we will complete item 12 of the application for you upon receipt of your written authorization to do so if the service area is the same as described under your permit G-4700.

On the other hand, if the boundary has increased or it is different from the area described under your earlier water right, it will be necessary for you to submit a reproducible map showing the new limit. You would also have to complete item 12 by listing the area of use.

May 20, 1975

-2-

G-6865

I am returning your two prints of maps and the application for correction and completion. The application is endorsed so that in order to retain its priority date, it must be received in this office or or before July 21, 1975.

Very truly yours,

Thomas E. Shook
Assistant

TES:cdp

Encl. Receipt No. 45874

RECEIVED

MAR 27 1975

CITY OF REDMOND

DESCHUTES COUNTY, OREGON

STATE ENGINEER
SALEM, OREGON

455 SOUTH SEVENTH STREET
PHONE 548-2148
REDMOND, OREGON 97756

March 25, 1975

Chris L. Wheeler, State Engineer
State of Oregon
Salem, Oregon 97310

Dear Mr. Wheeler:

Enclosed is our application for Ground Water together with our check in the amount of \$36.00, recording and filing fees.

Please let us know if any additional information is needed, and thank you for your consideration.

Sincerely yours,

CITY OF REDMOND

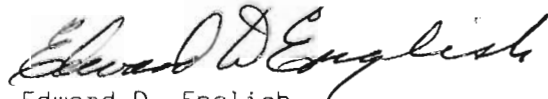

Edward D. English
City Administrator

EDE:f
Encs.

Application No. G-6865
Permit No.

RECEIVED

35

MAR 27 1975

STATE ENGINEER
SALEM, OREGON

BARGAIN AND SALE DEED

VOL 176 PAGE 940

Deschutes County, a political subdivision of the State of Oregon, conveys to the City of Redmond, a municipal corporation of the State of Oregon, hereinafter called the Grantee, all that real property situated in Deschutes County, State of Oregon, described as:

Lots 31, 32, 33 South Moreland Acres,
located at 17th and Kalama, City of
Redmond,

so long as said property is used for public purposes. When said property is no longer so used, the interest of the grantee, his heirs or assigns shall automatically terminate.

The true and actual consideration paid for this transfer, stated in terms of dollars, is \$ none ; however, the actual consideration consists of or includes other property or value given or promised which is the whole consideration.

DESCHUTES COUNTY COMMISSION

[Signature]
Chairman

[Signature]
Commissioner

[Signature]
Commissioner

STATE OF OREGON, County of Deschutes) ss. July 7, 1971

Personally appeared the above named W. F. Schinkel, G. W. McCann and Joe W. Peden, and acknowledged the foregoing instrument to be their voluntary act and deed.

Before me: [Signature]
Notary Public for Oregon
My commission expires July 22, 1974

Application No. G-6865
Permit No.

The original and first copy of this report are to be filed with the STATE ENGINEER, SALEM, OREGON 97310 within 30 days from the date of well completion.

WATER WELL REPORT

STATE OF OREGON

(Please type or print)

(Do not write above this line)

State Well No. _____

State Permit No. _____

✓ LKC
File - Redmond 7/26/75

(1) OWNER:

Name City of Redmond
Address Redmond, Oregon

(2) TYPE OF WORK (check):

New Well Deepening Reconditioning Abandon
If abandonment, describe material and procedure in Item 12.

(3) TYPE OF WELL:

Rotary Cable Dug
Driven Jetted Bored

(4) PROPOSED USE (check):

Domestic Industrial Municipal
Irrigation Test Well Other

(5) CASING INSTALLED:

Threaded Welded
16" Diam. from 2 ft. to 280 ft. Gage .250
14" Diam. from 255 ft. to 433 ft. Gage .250

(6) PERFORATIONS:

Perforated? Yes No.
Type of perforator used Factory slot
Size of perforations 6 in. by 1/8 in.
2,000 perforations from 255 ft. to 423 ft.

(7) SCREENS:

Well screen installed? Yes No
Manufacturer's Name _____
Type _____ Model No. _____
Diam. _____ Slot size _____ Set from _____ ft. to _____ ft.
Diam. _____ Slot size _____ Set from _____ ft. to _____ ft.

(8) WELL TESTS:

Drawdown is amount water level is lowered below static level
Was a pump test made? Yes No If yes, by whom? H. & H. Drilling, Inc.
Yield: 117 1/4 gal./min. with 35 ft. drawdown after 29 hrs.
Bailer test gal./min. with ft. drawdown after hrs.
Artesian flow g.p.m.
Temperature of water 52 Depth artesian flow encountered _____ ft.

(9) CONSTRUCTION:

Well seal—Material used Portland Cement
Well sealed from land surface to 280 ft.
Diameter of well bore to bottom of seal 18" to 18" 20"
Diameter of well bore below seal 16 in.
Number of sacks of cement used in well seal 34 1/2 Yards sacks
Number of sacks of bentonite used in well seal _____ sacks
Brand name of bentonite _____
Number of pounds of bentonite per 100 gallons of water _____ lbs./100 gals.
Was a drive shoe used? Yes No Plugs _____ Size: location _____ ft.
Did any strata contain unusable water? Yes No
Type of water? potable depth of strata _____
Method of sealing strata off _____
Was well gravel packed? Yes No Size of gravel: _____
Gravel placed from _____ ft. to _____

(10) LOCATION OF WELL:

County Deschutes Driller's well number _____
NW 1/4 SW 1/4 Section 16 T.15 S R. 13 East W.M.
Bearing and distance from section or subdivision corner _____

(11) WATER LEVEL: Completed well.

Depth at which water was first found 278 ft.
Static level 265 ft. below land surface. Date 2-14-75
Artesian pressure _____ lbs. per square inch. Date _____

(12) WELL LOG:

Diameter of well below casing 16" to bottom
Depth drilled 452 ft. Depth of completed well 452 ft.

Formation: Describe color, texture, grain size and structure of materials; and show thickness and nature of each stratum and aquifer penetrated, with at least one entry for each change of formation. Report each change in position of Static Water Level and indicate principal water-bearing strata.

MATERIAL	From	To	SWL
Top Soil	0	4	
Mild Brown Lava	4	15	
Brown Conglomerate	15	85	
Pumice	85	95	
Tan Conglom.	95	157	
Loose Black Cinders	157	164	
Hard Black Lava	164	205	
Red Cinders	205	225	
Black Sand	225	236	
Brown Sandstone	236	278	
Water bearing Brown Sandstone	278	400	265
Hard Clay stone	400	427	
Tan " with some sand gravel	427	433	
Hard Clay stone	433	449	
Black Basalt	449	452	

Work started 2-15 1974 Completed 2-14 1975
Date well drilling machine moved off of well 2-14 1975

Drilling Machine Operator's Certification:

This well was constructed under my direct supervision. Materials used and information reported above are true to my best knowledge and belief.

[Signed] Forrest H. Bell Date 2-14 1975
(Drilling Machine Operator)

Drilling Machine Operator's License No. 558

Water Well Contractor's Certification:

This well was drilled under my jurisdiction and this report is true to the best of my knowledge and belief.

Name H. & H. DRILLING, INC.
(Person, firm or corporation) (Type or print)

Address P.O. Box 51 Redmond, Oregon 97756

[Signed] Forrest H. Bell
(Water Well Contractor)

Contractor's License No. 488 Date 2-14 1975

Application No. G-621

EXHIBIT III

**STATE OF OREGON
WATER RESOURCES DEPARTMENT**

RECEIPT # **26246**

158 12TH ST. N.E.
SALEM, OR 97310-0210
378-8455 / 378-8130 (FAX)

INVOICE # _____

RECEIVED FROM: <u>Anderson Engineering & Surv. Inc</u>	APPLICATION <u>G-6865</u>
BY: _____	PERMIT _____
	TRANSFER _____

CASH: CHECK: # 96-7030 OTHER: (IDENTIFY)

TOTAL REC'D \$ 800.00

0417 WRD MISC CASH ACCT

ADJUDICATIONS

PUBLICATIONS / MAPS

OTHER: (IDENTIFY) _____

OTHER: (IDENTIFY) _____

*Ref-26247
Ref-26232*

\$
\$
\$
\$

REDUCTION OF EXPENSE

CASH ACCT. _____

PCA AND OBJECT CLASS _____

VOUCHER # _____

\$

0427 WRD OPERATING ACCT

MISCELLANEOUS

0407 COPY & TAPE FEES

0410 RESEARCH FEES

0408 MISC REVENUE: (IDENTIFY) _____

(New) TC165 DEPOSIT LIAB. (IDENTIFY) _____

(Existing) TC168

WATER RIGHTS:

0201 SURFACE WATER

0203 GROUND WATER

0205 TRANSFER

WELL CONSTRUCTION

0218 WELL DRILL CONSTRUCTOR

LANDOWNER'S PERMIT

0240 OTHER (IDENTIFY) Extension

PLA #66111

EXAM FEE
\$
\$
\$
EXAM FEE
\$

0202

0204

0206

0219

0220

RECORD FEE
\$
\$
\$
\$
LICENSE FEE
\$
\$

\$100.00

0437 WELL CONST. START FEE

0211 WELL CONST START FEE

0210 MONITORING WELLS

OTHER (IDENTIFY) _____

\$
\$

CARD #
CARD #

0539 LOTTERY PROCEEDS

1302 LOTTERY PROCEEDS

\$

0467 HYDRO ACTIVITY

LIC NUMBER

0233 POWER LICENSE FEE (FW/WRD)

0231 HYDRO LICENSE FEE (FW/WRD)

HRDRO APPLICATION _____

\$
\$
\$

RECEIPT # **26246**

DATED: 11-28-98

BY: [Signature]

Distribution-White Copy-Customer, Yellow Copy-Fiscal, Blue Copy-File, Buff Copy-Fiscal

STATE OF OREGON
WATER RESOURCES DEPARTMENT

RECEIPT # **26519**

158 12TH ST. N.E.
 SALEM, OR 97310-0210
 378-8455 / 378-8130 (FAX)

INVOICE # _____

RECEIVED FROM: City of Redmond
 BY: _____

APPLICATION	G-6865
PERMIT	
TRANSFER	

CASH: CHECK: # 96-7043 OTHER: (IDENTIFY)

TOTAL REC'D \$100.00

0417 WRD MISC CASH ACCT

ADJUDICATIONS	\$
PUBLICATIONS / MAPS	\$
OTHER: (IDENTIFY) _____	\$
OTHER: (IDENTIFY) _____	\$

REDUCTION OF EXPENSE

CASH ACCT.	\$
VOUCHER #	

0427 WRD OPERATING ACCT

MISCELLANEOUS

0407 COPY & TAPE FEES	\$
0410 RESEARCH FEES	\$
0408 MISC REVENUE: (IDENTIFY) _____	\$
(New) TC165 DEPOSIT LIAB. (IDENTIFY) _____	\$

PCA# 6611

WATER RIGHTS:

	EXAM FEE		RECORD FEE
0201 SURFACE WATER	\$	0202	\$
0203 GROUND WATER	\$	0204	\$
0205 TRANSFER	\$	0206	\$
	EXAM FEE		LICENSE FEE
0218 WELL DRILL CONSTRUCTOR	\$	0219	\$
LANDOWNER'S PERMIT		0220	\$

0240 OTHER (IDENTIFY) Ext. of Time 100.00

0437 WELL CONST. START FEE

0211 WELL CONST START FEE	\$	CARD #	
0210 MONITORING WELLS	\$	CARD #	
OTHER (IDENTIFY) _____			

0539 LOTTERY PROCEEDS

1302 LOTTERY PROCEEDS	\$
-----------------------	----

0467 HYDRO ACTIVITY

	LIC NUMBER	
0233 POWER LICENSE FEE (FWWRD)		\$
0231 HYDRO LICENSE FEE (FWWRD)		\$
HRDRO APPLICATION		\$

RECEIPT # **26519**

DATED: 12-7-98

BY: Roger Wright

Distribution-White Copy-Customer, Yellow Copy-Fiscal, Blue Copy-File, Buff Copy-Fiscal



CITY OF REDMOND
P.O. BOX 726
REDMOND, OREGON 97756-0100

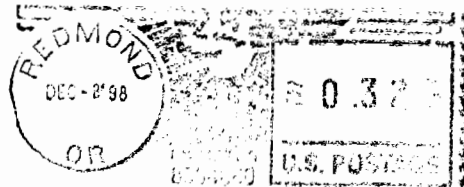

DALLAS MILLER
WATER RIGHTS PERMIT EXT.
WATER RESOURCES DEPT.
158 12 ST NE
SALEM OR
97310

INVOICE DATE	INVOICE NO.	AMOUNT	DISCOUNT	AMOUNT PAID	REMARKS
12/02/98	120398	****100.00		****100.00	APPLICATION

CITY OF REDMOND
 REDMOND, OREGON

↑
 TOTAL CHECK AMOUNT
 IS LAST FIGURE
 IN COLUMN ABOVE

VENDOR NO.	CHECK NO.	PAGE
2010	62837	001