



**Oregon Water Resources Department**  
 725 Summer Street NE, Suite A  
 Salem Oregon 97301-1271  
 (503) 986-0900  
 www.wrd.state.or.us

# Application for a Permit to Use Ground Water

Please type or print in dark ink. If your application is found to be incomplete or inaccurate, we will return it to you. If any requested information does not apply to your application, insert "n/a." Please read and refer to the instructions when completing your application. A summary of review criteria and procedures that are generally applicable to these applications is available at [www.wrd.state.or.us/OWRD/PUBS/forms.shtml](http://www.wrd.state.or.us/OWRD/PUBS/forms.shtml).

## 1. APPLICANT INFORMATION

### A. Individuals

Applicant: Greg Schneider  
First Last

Mailing address: 1013 Purple Sage Lane  
Ontario OR 97914  
City State Zip

Phone: 541.881.0105 541.889.9167 541.212.3076 (cell)  
Home Work Other

\*Fax: 541.881.0105 \*E-Mail address: gregsch@lntc.com

### B. Organizations

*(Corporations, associations, firms, partnerships, joint stock companies, cooperatives, public and municipal corporations)*

Name of organization: N/A

Name and title of person applying: \_\_\_\_\_

Mailing address of organization: \_\_\_\_\_  
 \_\_\_\_\_  
City State Zip

Phone: \_\_\_\_\_  
Day Evening

\*Fax: \_\_\_\_\_ \*E-Mail address: \_\_\_\_\_

\* Optional information

**RECEIVED**

SEP 16 2008

WATER RESOURCES DEPT  
SALEM, OREGON

For Department Use		
App. No. _____	Permit No. _____	Date _____

**RECEIVED**

SEP 02 2008

WATER RESOURCES DEPT  
SALEM, OREGON

WR

**2. PROPERTY OWNERSHIP**

Do you own all the land where you propose to divert, transport, and use water?

Yes (Please check appropriate box below then skip to section 3 ("Ground water Development"))

There are no encumbrances

This land is encumbered by easements, rights of way, roads or other encumbrances (please provide a copy of the recorded deed(s)) *See attached*

No (Please check the appropriate box below.)

I have a recorded easement or written authorization permitting access.

I do not currently have written authorization or easement permitting access.

Written authorization or an easement is not necessary, because the only affected lands I do not own are state-owned submersible lands, and this application is for irrigated and/or domestic use only (ORS 274.040).

You must provide the legal description of: (1) the property from which the water is to be diverted, (2) any property crossed by the proposed ditch, canal or other work, and (3) any property on which the water is to be used as depicted on the map.

List the names and mailing addresses of all affected landowners.

*N/A*

**3. GROUND WATER DEVELOPMENT**

**A. Well Information**

Number of well(s): 1

Name of nearest surface water body: Malheur River

Distance from well(s) to nearest stream or lake: 1) 2.5 miles to Malheur River

2) \_\_\_\_\_ 3) \_\_\_\_\_ 4) \_\_\_\_\_

If distance from surface water is less than one mile, indicate elevation difference between nearest surface water and well head. 1) \_\_\_\_\_

2) \_\_\_\_\_ 3) \_\_\_\_\_ 4) \_\_\_\_\_

**B. Well Characteristics**

Wells must be constructed according to standards set by the Department for the construction and maintenance of water wells. If the well is already constructed, please enclose a copy of the well constructor's log and the well ID number, if available, for each well with this application. Identify each well with a number corresponding to the wells designated on the map and proceed to section 4 of the form. If the well has not been constructed, or if you do not have a well log, please complete the following:

Well(s) will be constructed by: Page Bros. Well Drilling

Address: 615 16th St. N.

Vale, OR 97918

**RECEIVED**

SEP 16 2008

WATER RESOURCES DEPT  
SALEM, OREGON

Ground Water/2

**RECEIVED**

SEP 02 2008

WATER RESOURCES DEPT  
SALEM, OREGON

Completion date: 6/16/08

Please provide a description of your well development. (Attach additional sheets if needed.)

Well No.	Diameter	Type and size of casing	No. of feet of casing	Intervals casing is perforated (in feet)	Seal depth	Est. depth to water	Est. depth to water bearing stratum	Type of access port or measuring device	Total well depth
1	10"	Unlabeled Steel 10"	146'	N/A	30'	176'	207'		310'
1	8"	PVC Liner Type 1120 SDR-26	300'	210'-250'	N/A	176'	207'		310'

Note: Well numbers in this listing must correspond to well locations(s) shown on accompanying map.

If well log is not available, or well is not yet constructed, you must provide: proposed total depth, depth of casing and seal, and the anticipated perforation and open intervals.

**C. Artesian Flows**

If your water well is flowing artesian, describe your water control and conservation works:

N/A

**4. WATER USE**

Please read the instruction booklet for more details on "type of use" definitions, how to express how much water you need and how to identify the water source you propose to use. You must fill out a supplemental form for some uses as they require specific information for that type of use.

**A. Type(s) of Use(s)**

See list of beneficial uses provided in the instructions.

- If your proposed use is **domestic**, indicate the number of households to be supplied with water: \_\_\_\_\_
- If your proposed use is **irrigation**, please attach **Form I** See attached
- If your proposed use is **mining**, attach **Form R**
- If your proposed use is **municipal or quasi-municipal**, attach **Form M**
- If your proposed use is **commercial/industrial**, attach **Form Q**

**RECEIVED**

SEP 16 2008

WATER RESOURCES DEPT  
SALEM, OREGON

Ground Water/3

**RECEIVED**

SEP 02 2008

WATER RESOURCES DEPT  
SALEM, OREGON

**B. Amount of Water**

Provide the production rate in gallons per minute (gpm) and the total annual amount of water you need from each well, from each source or aquifer, for each use. You do not need to provide source information if you are submitting a well log with your application.

Well No.	Source or aquifer	Type of use	Total rate of water requested (in gpm)	Total annual quantity (in gallons)	Production rate of well (in gpm)
1	See log	Domestic Irrigation	50	9,755,000	50

**C. Maximum Rate of Use Requested**

What is the maximum, instantaneous rate of water that will be used? 50 gpm  
 (The fees for your application will be based on this amount.)

**D. Period of Use**

Indicate the time of year you propose to use the water: March 1 - October 31  
 (For seasonal uses like irrigation give dates when water use would begin and end, e.g. March 1 - October 31.)

**E. Acreage**

If you will be applying water to land, please give the total number of acres where water will be applied or used: 11 acres  
 (This number should be consistent with your application map.)

**5. WATER MANAGEMENT**

**A. Diversion**

What equipment will you use to pump water from your well(s)?

- Pump (give horsepower and pump type): Estimated at 5 hp.
- Other means (describe): \_\_\_\_\_

**B. Transport**

How will you transport water to your place of use?

- Ditch or canal (give average width and depth):  
 Width \_\_\_\_\_ Depth \_\_\_\_\_
- Is the ditch or canal to be lined?  Yes  No

- Pipe (give diameter and total length):  
 Diameter 3" Length 400' estimated
- Other (describe) \_\_\_\_\_

Ground Water/4

**RECEIVED**

SEP 16 2008

WATER RESOURCES DEPT  
 SALEM, OREGON

**RECEIVED**

SEP 02 2008

WATER RESOURCES DEPT  
 SALEM, OREGON

**STATE OF OREGON**  
**WATER SUPPLY WELL REPORT**  
 (as required by ORS 537.765 & OAR 690-205-0210)

WELL LABEL # L 86555

START CARD # 1003352

**(1) LAND OWNER** Owner Well I.D. \_\_\_\_\_

First Name Greg Last Name Schneider  
 Company \_\_\_\_\_  
 Address 1013 Purple Sage Ln  
 City Ontario State OR Zip 97914

**(2) TYPE OF WORK**  New Well  Deepening  Conversion  
 Alteration (repair/recondition)  Abandonment

**(3) DRILL METHOD**  
 Rotary Air  Rotary Mud  Cable  Auger  Cable Mud  
 Reverse Rotary  Other \_\_\_\_\_

**(4) PROPOSED USE**  Domestic  Irrigation  Community  
 Industrial/ Commercial  Livestock  Dewatering  
 Thermal  Injection  Other \_\_\_\_\_

**(5) BORE HOLE CONSTRUCTION** Special Standard  (Attach copy)  
 Depth of Completed Well 310 ft.

BORE HOLE			SEAL				sacks/	
Dia	From	To	Material	From	To	Amt	lbs	
16	16	30	Cement	16	30	12	S	
16	0	16	Bentonite Chips	0	16	10	S	

How was seal placed: Method  A  B  C  D  E  
 Other **POURED**  
 Backfill placed from \_\_\_\_\_ ft. to \_\_\_\_\_ ft. Material \_\_\_\_\_  
 Filter pack from 160 ft. to 310 ft. Material SAND Size 6/9  
 Explosives used:  Yes Type \_\_\_\_\_ Amount \_\_\_\_\_

**(6) CASING/LINER**

Casing	Liner	Dia	+	From	To	Gauge	Stl	Plstc	Wld	Thrd
<input checked="" type="checkbox"/>	<input checked="" type="checkbox"/>	10		<input checked="" type="checkbox"/> 1	145	.250	<input checked="" type="checkbox"/>	<input checked="" type="checkbox"/>	<input checked="" type="checkbox"/>	<input checked="" type="checkbox"/>
<input type="checkbox"/>	<input type="checkbox"/>	8		<input type="checkbox"/> 20	310		<input type="checkbox"/>	<input type="checkbox"/>	<input type="checkbox"/>	<input checked="" type="checkbox"/>
<input type="checkbox"/>	<input type="checkbox"/>						<input type="checkbox"/>	<input type="checkbox"/>	<input type="checkbox"/>	<input type="checkbox"/>

Shoe  Inside  Outside  Other Location of shoe(s) 145  
 Temp casing  Yes Dia \_\_\_\_\_ From \_\_\_\_\_ To \_\_\_\_\_

**(7) PERFORATIONS/SCREENS**  
 Perforations Method SLOTING MACHINE  
 Screens Type \_\_\_\_\_ Material \_\_\_\_\_

Perf/S	Casing/ Screen	Liner	Dia	From	To	Scrn/slot width	Slot length	# of slots	Tele/ pipe size
Perf	Liner	8	210	290	20	4	28,444		

**(8) WELL TESTS: Minimum testing time is 1 hour**

Pump  Bailer  Air  Flowing Artesian

Yield gal/min	Drawdown	Drill stem/Pump depth	Duration (hr)
30	0		2

Temperature 64 °F Lab analysis  Yes By \_\_\_\_\_  
 Water quality concerns?  Yes (describe below) **SEP 16 2008**  
 From \_\_\_\_\_ To \_\_\_\_\_ Description \_\_\_\_\_ Amount \_\_\_\_\_ Units \_\_\_\_\_  
**WATER RESOURCES DEPT SALEM, OREGON**

**(9) LOCATION OF WELL (legal description)**

County MALHEUR Twp 19 S N/S Range 46 E E/W WM  
 Sec 5 NE 1/4 of the NE 1/4 Tax Lot 100  
 Tax Map Number \_\_\_\_\_ Lot \_\_\_\_\_  
 Lat \_\_\_\_\_ ° 0 ' " or \_\_\_\_\_ DMS or DD  
 Long \_\_\_\_\_ ° 0 ' " or \_\_\_\_\_ DMS or DD  
 Street address of well  Nearest address

1013 Purple Sage Ln. Ontario, OR 97914

**(10) STATIC WATER LEVEL**

Existing Well / Predeepening	Date	SWL(psi)	+ SWL(ft)
Completed Well	06-16-2008	176	

Flowing Artesian?  Dry Hole?

**WATER BEARING ZONES** Depth water was first found 207

SWL Date	From	To	Est Flow	SWL(psi)	+ SWL(ft)
05-23-2008	207	274	50	176	

**(11) WELL LOG** Ground Elevation 2,450

Material	From	To
TOP SOIL	0	2
BROWN CLAY	2	22
SANDY BROWN CLAY	22	27
SANDY BROWN CLAY W/GRAVEL	27	84
HARD BROWN SANDSTONE	84	87
COURSE GRAVEL WITH COURSE SAND	87	95
SOFT BROWN SANDSTONE	95	131
BROWN ROCK	131	132
BROWN SAND	132	144
HARD BROWN SANDSTONE	144	162
BROWN CLAY	162	207
SANDY BROWN CLAY	207	215
HARD BROWN SANDSTONE	215	216
SANDY BROWN CLAY	216	274
BLUE CLAY	274	289
BROWN CLAY SANDY	289	297
BLUE CLAY	297	310

Date Started 04-25-2008 Completed 06-16-2008

**(unbonded) Water Well Constructor Certification**  
 I certify that the work I performed on the construction, deepening, alteration, or abandonment of this well is in compliance with Oregon water supply well construction standards. Materials used and information reported above are true to the best of my knowledge and belief.  
 License Number \_\_\_\_\_ Date \_\_\_\_\_  
 Password : (if filing electronically) \_\_\_\_\_  
 Signed \_\_\_\_\_

**(bonded) Water Well Constructor Certification**  
 I accept responsibility for the construction, deepening, alteration, or abandonment work performed on this well during the construction dates reported above. All work performed during this time is in compliance with Oregon water supply well construction standards. This report is true to the best of my knowledge and belief.  
 License Number 1414 Date 06-21-2008  
 Password : (if filing electronically) \_\_\_\_\_  
 Signed \_\_\_\_\_  
 Contact Info (optional) \_\_\_\_\_



## Water Resources Department

**Online Start Card Purchase Receipt**

4/25/2008

**GARY J PAGE; GARY J PAGE**

The online purchase of the following start cards has been processed. Please print this for your records.

SC #	Well Type	Company	First Name	Last Name	Street	City	State	Zip	County	Street of Well	Taxlot
1003352	Water		GREG	SCHNEIDER	1013 PURPLE SAGE LANE	ONTARIO	OR	97914	MALH	1013 PURPLE SAGE RD ONTARIO, OR 97914	100

[Return to Start Card Cart](#)  
[Return to Main Menu](#)

**RECEIVED**  
**SEP 02 2008**  
WATER RESOURCES DEPT  
SALEM, OREGON

**RECEIVED**  
**SEP 16 2008**  
WATER RESOURCES DEPT  
SALEM, OREGON

**C. Application/Distribution Method**

What equipment will you use to apply water to your place of use? High-pressure sprinkler

Irrigation or land application method (check all that apply):

- Flood
- High-pressure sprinkler
- Low pressure sprinkler
- Drip
- Water cannons
- Center pivot system
- Hand lines
- Wheel lines
- Siphon tubes or gated pipe with furrows
- Other, describe \_\_\_\_\_

Distribution method

- Direct pipe from source
- In-line storage (tank or pond)
- Open canal

**D. Conservation**

What methods will you use to conserve water? Why did you choose this distribution or application method? For example, if you are using sprinkler irrigation rather than drip irrigation, explain. If you need additional space, attach a separate sheet.

I am planning to develop horse pasture - sprinkler is most practical, conservative method.

**6. PROJECT SCHEDULE**

Indicate the anticipated dates that the following construction tasks should begin. If construction has already begun, or is completed, please indicate that date.

Proposed date construction will begin: \_\_\_\_\_

Proposed date construction will be completed: 6/16/2008

Proposed date beneficial water use will begin: 7/1/2009

**7. REMARKS**

If you would like to clarify any information you have provided in the application, please do so here and reference the specific application question you are addressing.

Well is located in Malheur County; in the Malheur Basin. Well is located at N43° 56.948' W117° 06.556'

RECEIVED

RECEIVED

SEP 16 2008

SEP 02 2008

Ground Water/S

WATER RESOURCES DEPT  
SALEM, OREGON

WATER RESOURCES DEPT  
SALEM, OREGON

## 8. MAP REQUIREMENTS

The Department cannot process your application without accurate information showing the source of water and location of water use. You must include a map with this application form that clearly indicates the township, range, section, and quarter/quarter section of the proposed well location and place of use. The map must provide tax lot numbers. See the map guidelines sheet for detailed map specifications.

## 9. SIGNATURE

By my signature below I confirm that I understand:

- I am asking to use water specifically as described in this application.
- Evaluation of this application will be based on information provided in the application packet.
- I cannot legally use water until the Water Resources Department issues a permit to me.
- If I get a permit, I must not waste water.
- If development of the water use is not according to the terms of the permit, the permit can be canceled.
- The water use must be compatible with local comprehensive land use plans.
- Even if the Department issues a permit to me, I may have to stop using water to allow senior water right holders to get water they are entitled to, and

I swear that all information provided in this application is true and correct to the best of my knowledge:

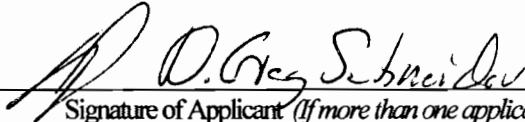

Signature of Applicant (If more than one applicant, all must sign.)

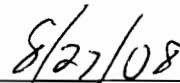

Date

Before you submit your application be sure you have:

- Answered each question completely.
- Attached a legible map which includes township, range, section, quarter/quarter and tax lot number.
- Included a Land Use Information Form or receipt stub signed by a local official.
- Included the legal description of all the property involved with this application. You may supply a copy of the deed, land sales contract, or title insurance policy, to meet this requirement.
- Included a check payable to the Oregon Water Resources Department for the appropriate amount. The Department's fee schedule can be found at [www.wrd.state.or.us](http://www.wrd.state.or.us) or call (503) 986-0900.





# Oregon Water Resources Department

## FORM I FOR IRRIGATION WATER USE

1. Please indicate whether you are requesting a primary or supplemental irrigation water right.

Primary     Supplemental

If supplemental, please indicate the number of acres that will be irrigated for each type of use.

Primary: 10 11 <sup>67</sup> Acres

Secondary: \_\_\_\_\_ Acres

List the permit or certificate number of the primary water right: No. \_\_\_\_\_

2. Please list the anticipated crops you will grow and whether you will be irrigating them for a full or partial season:

- |                         |                                      |  |
|-------------------------|--------------------------------------|--|
| 1. <u>Pasture grass</u> | <input type="checkbox"/> Full season | <input checked="" type="checkbox"/> Partial season (from: <u>3/1</u> to <u>10/31</u> ) |
| 2. _____                | <input type="checkbox"/> Full season | <input type="checkbox"/> Partial season (from: _____ to _____)                         |
| 3. _____                | <input type="checkbox"/> Full season | <input type="checkbox"/> Partial season (from: _____ to _____)                         |
| 4. _____                | <input type="checkbox"/> Full season | <input type="checkbox"/> Partial season (from: _____ to _____)                         |

3. Indicate the maximum total number of acre-feet you expect to use in an irrigation season:

3 acre-feet

*(1 acre-foot equals 12 inches of water spread over 1 acre, or 43,560 cubic feet, or 325,851 gallons.)*

4. How will you schedule your applications of water? Will you be applying water in the evenings, twice a week, daily?

Daily during daytime hours

Daily during nighttime hours

Two or three times weekly during daytime

Two or three times weekly during nighttime

Weekly, during daytime hours

Weekly, during nighttime hours

Other, explain: \_\_\_\_\_

**RECEIVED**

SEP 16 2008

WATER RESOURCES DEPT  
SALEM, OREGON

**RECEIVED**

SEP 02 2008

WATER RESOURCES DEPT  
SALEM, OREGON

September 15, 2008

To Whom It May Concern:

Please accept my resubmitted and corrected application. I have included more complete information on the map and within the application to ensure you have enough information to determine the place of use, location of the well, and number of acres in each quarter to be irrigated.

I am proposing to irrigate up to nine acres on that portion of land lying north of the dashed line (govn't lot 1) or NE  $\frac{1}{4}$  NE  $\frac{1}{4}$  of section 5 and up to two acres on the portion of land lying south or SE  $\frac{1}{4}$  NE  $\frac{1}{4}$  of section 5.

I have located a US survey maker on the Southwest corner of property and measure the distance to the well. I have also included a map that should clearly show the tax lot and its location.

I have also included a check for \$1,000 for the base fee, 1<sup>st</sup> CFS/AF fee and registration fee.

I can be reached at 541.212.3076, most times, to answer any clarifying questions.

Thanks. Greg Schneider,

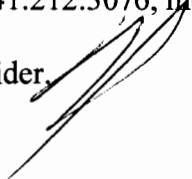

**RECEIVED**

**SEP 16 2008**

WATER RESOURCES DEPT  
SALEM, OREGON



Oregon Water Resources Department
Land Use Information Form

RECEIVED
SEP 02 2008

WATER RESOURCES DEPT
SALEM, OREGON

THIS FORM IS NOT REQUIRED IF: 1) water is to be diverted, conveyed, and/or used only on federal lands; or 2) the application is for a water-right transfer, allocation of conserved water, exchange, permit amendment, or ground water registration modification, and all of the following apply: a) only the place of use is proposed for change, b) there are no structural changes, c) the use of water is for irrigation, and d) the use is located in an irrigation district or exclusive farm-use zone.

Applicant Name: Greg Schneider
Mailing Address: 1013 Purple Sage Lane
City: Ontario State: OR Zip: 97914 Day Phone: 541.212.3076

This application is related to a Measure 37 claim. [ ] Yes [X] No

A. Land and Location

Please include the following information for all tax lots where water will be diverted (taken from its source), conveyed (transported), or used. Applicants for municipal use, or irrigation uses within irrigation districts may substitute existing and proposed service-area boundaries for the tax-lot information requested below.

Table with 8 columns: Township, Range, Section, 1/4 1/4, Tax Lot #, Plan Designation (e.g. Rural Residential/RR-5), Water to be: (Diverted, Conveyed, Used), Proposed Land Use.

List all counties and cities where water is proposed to be diverted, conveyed, or used. Malheur County

B. Description of Proposed Use

Type of application to be filed with the Water Resources Department:

- [X] Permit to Use or Store Water [ ] Water-Right Transfer [ ] Exchange of Water
[ ] Allocation of Conserved Water [ ] Limited Water Use License
[ ] Permit Amendment or Ground Water Registration Modification

Source of water: [ ] Reservoir/Pond [X] Ground Water [ ] Surface Water (name)

Estimated quantity of water needed: [ ] cubic feet per second [ ] gallons per minute [ ] acre-feet

Intended use of water: [X] Irrigation [ ] Commercial [ ] Industrial [ ] Domestic for household(s)
[ ] Municipal [ ] Quasi-municipal [ ] Instream [ ] Other

Briefly describe: Plan to irrigate up to 10.5 acres for horse pasture.

Note to applicant: If the Land Use Information Form cannot be completed while you wait, please have a local government representative sign the receipt below and include it with the application filed with the Water Resources Department.

## For Local Government Use Only

The following section must be completed by a planning official from each county and city listed unless the project will be located entirely within the city limits. In that case, only the city planning agency must complete this form.

This deals only with the local land-use plan. Do not include approval for activities such as building or grading permits.

**Please check the appropriate box below and provide the requested information**

Land uses to be served by proposed water uses (including proposed construction) are allowed outright or are not regulated by your comprehensive plan. Cite applicable ordinance section(s): MCC Title 6

Land uses to be served by proposed water uses (including proposed construction) involve discretionary land-use approvals as listed in the table below. (Please attach documentation of applicable land-use approvals which have already been obtained. Record of Action/land-use decision and accompanying findings are sufficient.)

**If approvals have been obtained but all appeal periods have not ended, check "Being pursued".**

Type of Land-Use Approval Needed (e.g. plan amendments, rezones, conditional-use permits, etc.)	Cite Most Significant, Applicable Plan Policies & Ordinance Section References	Land-Use Approval:	
		<input type="checkbox"/> Obtained <input type="checkbox"/> Denied	<input type="checkbox"/> Being pursued <input type="checkbox"/> Not being pursued
		<input type="checkbox"/> Obtained <input type="checkbox"/> Denied	<input type="checkbox"/> Being pursued <input type="checkbox"/> Not being pursued
		<input type="checkbox"/> Obtained <input type="checkbox"/> Denied	<input type="checkbox"/> Being pursued <input type="checkbox"/> Not being pursued
		<input type="checkbox"/> Obtained <input type="checkbox"/> Denied	<input type="checkbox"/> Being pursued <input type="checkbox"/> Not being pursued
		<input type="checkbox"/> Obtained <input type="checkbox"/> Denied	<input type="checkbox"/> Being pursued <input type="checkbox"/> Not being pursued

Local governments are invited to express special land-use concerns or make recommendations to the Water Resources Department regarding this proposed use of water below, or on a separate sheet.

---



---



---



---



---



---



---

Name: Bill Lawrence Title: Asst Planning Dir  
 Signature: Bill Lawrence Phone: 473-5185 Date: 8/27/08  
 Government Entity: Malheur County Planning Dept.

**Note to local government representative:** Please complete this form or sign the receipt below and return it to the applicant. If you sign the receipt, you will have 30 days from the Water Resources Department's notice date to return the completed Land Use Information Form or WRD may presume the land use associated with the proposed use of water is compatible with local comprehensive plans.

(A)

I certify that the within instrument of writing was received for record on the 19 day of Oct. 19 95 at 8:08 O'clock A. M.

STATE OF OREGON )  
County of Malheur ) SS  
CORRECTION  
WARRANTY DEED

DEBORAH R. DeLONG  
County Clerk

By *Marilyn Mangell* Deputy

SEND TAX STATEMENTS TO:  
D. Greg Schneider  
Louise J. Schneider  
1013 Purple Sage  
Ontario, OR 97914

AFTER RECORDING RETURN TO:  
D. Greg Schneider  
Louise J. Schneider  
1013 Purple Sage  
Ontario, OR 97914

The true and actual consideration for this conveyance, stated in the terms of dollars, is: \$108,000.00.

KEITH CHAMBERLAIN and DAVA CHAMBERLAIN, husband and wife, Grantor, conveys and warrants to D. GREG SCHNEIDER and LOUISE J. SCHNEIDER, husband and wife, Grantee, the following described real property free of encumbrances except as specifically set forth herein:

Land in Malheur County, Oregon, as follows:

In Twp. 19 S., R. 46 E., W.M.:

Sec. 5: All that portion of Government Lot 1 and the SE $\frac{1}{4}$ NE $\frac{1}{4}$  lying South of Lateral N.C. 38.9, EXCEPTING THEREFROM the East 500 feet of the SE $\frac{1}{4}$ NE $\frac{1}{4}$  lying South and West of Lateral N.C. 38.9.

TOGETHER WITH any and all tenements, hereditaments and appurtenances thereunto belonging or used in connection therewith and all water and water rights used upon or appurtenant to said property, however evidenced.

Code 13 Map No. 1946B Tax Lot No. 301 Comp. No. 06802

SUBJECT TO:

1. Any fact which could be ascertained by a physical inspection or correct survey of the above described real property.
2. 1995/1996 taxes.
3. The real property herein described has been classified for farm use and if disqualified for such use, the property will be subject to additional taxes or penalties and interest.

WARRANTY DEED -1-

RECEIVED

SEP 16 2008

WATER RESOURCES DEPT  
SALEM, OREGON

RECEIVED

SEP 02 2008

WATER RESOURCES DEPT  
SALEM, OREGON

1946B  
301  
170

TAGGART & OKAI  
ATTORNEYS AT LAW  
399 S. OREGON STREET  
ONTARIO, OREGON 97914  
(503) 889-5372

M26579

4. Minerals conveyed to H.K. Riddle in deed recorded April 23, 1955, Book 100, Instrument No. 17227, Malheur County Public Records.

5. Easement in favor of Idaho Power Company recorded November 29, 1979, Instrument No. 71162, Malheur County Public Records.

6. Minerals reserved by Mary K. Winslow in deed recorded February 8, 1961, Book 35, Instrument No. 26387, Malheur County Public Records.

7. Easement and agreement between Martin J. Sayers and Donna L. Sayers and Lawrence B. Winebarger and Beatrice E. Winebarger and Henry Hudgens, dated November 14, 1980, recorded November 17, 1980, Instrument No. 84587, Malheur County Public Records.

8. Easement in favor of Martin J. Sayers recorded June 20, 1994, Instrument No. 94-4278, Malheur County Public Records.

"THIS INSTRUMENT WILL NOT ALLOW USE OF THE PROPERTY DESCRIBED IN THIS INSTRUMENT IN VIOLATION OF APPLICABLE LAND USE LAWS AND REGULATIONS. BEFORE SIGNING OR ACCEPTING THIS INSTRUMENT, THE PERSON ACQUIRING FEE TITLE TO THE PROPERTY SHOULD CHECK WITH THE APPROPRIATE CITY OR COUNTY PLANNING DEPARTMENT TO VERIFY APPROVED USES AND TO DETERMINE ANY LIMITS ON LAWSUITS AGAINST FARMING OR FOREST PRACTICES AS DEFINED IN ORS 30.930."

The true and actual consideration for this conveyance is stated above and is incorporated herein by this reference.

DATED this 16 day of ~~September~~<sup>October</sup>, 1995.

THIS DEED IS BEING RECORDED TO  
CORRECT GRANTEES NAME.  
INSTRUMENT NO. 95-6051

GRANTOR:

Keith Chamberlain  
Keith Chamberlain

Dava Chamberlain  
Dava Chamberlain

WASHINGTON )  
STATE OF ~~OREGON~~ )  
Skamania ) ss.  
County of ~~Malheur~~ )

Personally appeared the above named Keith Chamberlain and Dava Chamberlain and acknowledged the foregoing instrument to be their voluntary act and deed before me this 16 day of ~~September~~<sup>October</sup>, 1995.

[Signature]  
Notary Public for Oregon  
My Commission Expires: 9-19-96

WARRANTY DEED -2-



RECEIVED

SEP 16 2008

WATER RESOURCES DEPT  
SALEM, OREGON

RECEIVED

SEP 02 2008

WATER RESOURCES DEPT  
SALEM, OREGON

TAGGART & OKAI  
ATTORNEYS AT LAW  
399 S. OREGON STREET  
ONTARIO, OREGON 97914  
(503) 869-5372

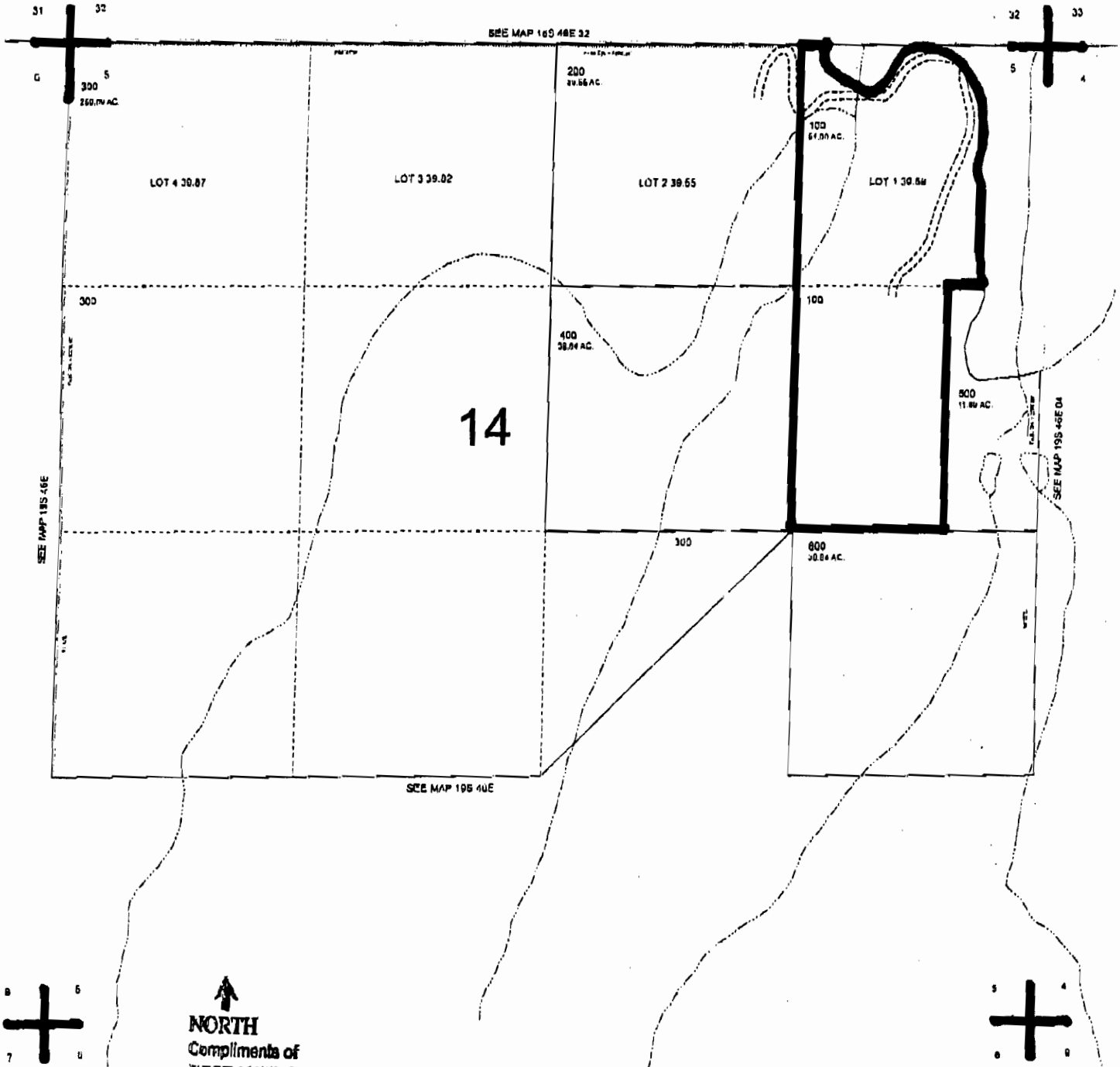

↑  
**NORTH**  
 Compliments of  
**FIRST AMERICAN TITLE**  
 Map No. 195, R. 46 E., W.M.: Sec. 5 (19465)  
 Tax Lot 100  
 This sketch is furnished  
 to assist in property  
 location and the company  
 assumes no liability  
 for inaccuracies.

**RECEIVED**  
**SEP 16 2008**  
 WATER RESOURCES DEPT  
 SALEM, OREGON