

**Herb Mosgar**

---

**From:** Jonnine Skaug  
**Sent:** Thursday, September 18, 2008 6:52 AM  
**To:** Herb Mosgar  
**Subject:** FW: GW Application

**RECEIVED**  
SEP 18 2008  
WATER RESOURCES DEPT  
SALEM, OREGON

**Jonnine Skaug**  
**Water Rights/Adjudication Division**  
OR Water Resources Department  
725 Summer Street NE, Suite A  
Salem, OR 97301  
**phone: 503-986-0807**  
**fax: 503-986-0901**

---

**From:** Greg Schneider [mailto:gregsch@fmtc.com]  
**Sent:** Wednesday, September 17, 2008 5:58 PM  
**To:** Jonnine Skaug  
**Subject:** RE: GW Application

Herb, I agree with the well coordinates you've provided for the 10" well. The "old well" indicated in the drawing is our domestic well; we do not use it for irrigation. We are only asking for irrigation rights for the new, 10" well.

Please let me know, if you need any further clarification or detail. I can usually be reached at 541.212.3076.  
Thanks for your help. Greg Schneider.

---

**From:** Jonnine Skaug [mailto:skaugj@wrdd.state.or.us]  
**Sent:** Wednesday, September 17, 2008 3:38 PM  
**To:** gregsch@fmtc.com  
**Cc:** Herb Mosgar  
**Subject:** GW Application

Hi Greg,

attached you will find the information Herb asked me to send to you.  
Please contact Herb if you have any questions.

thank you,

**Jonnine Skaug**  
**Water Rights/Adjudication Division**  
OR Water Resources Department  
725 Summer Street NE, Suite A  
Salem, OR 97301  
**phone: 503-986-0807**  
**fax: 503-986-0901**

9/18/2008

THIS 10" IRRIGATION WELL LOCATED FROM NE CORNER SECTION 5  
1180 FE SOUTH  
1100 FE WEST

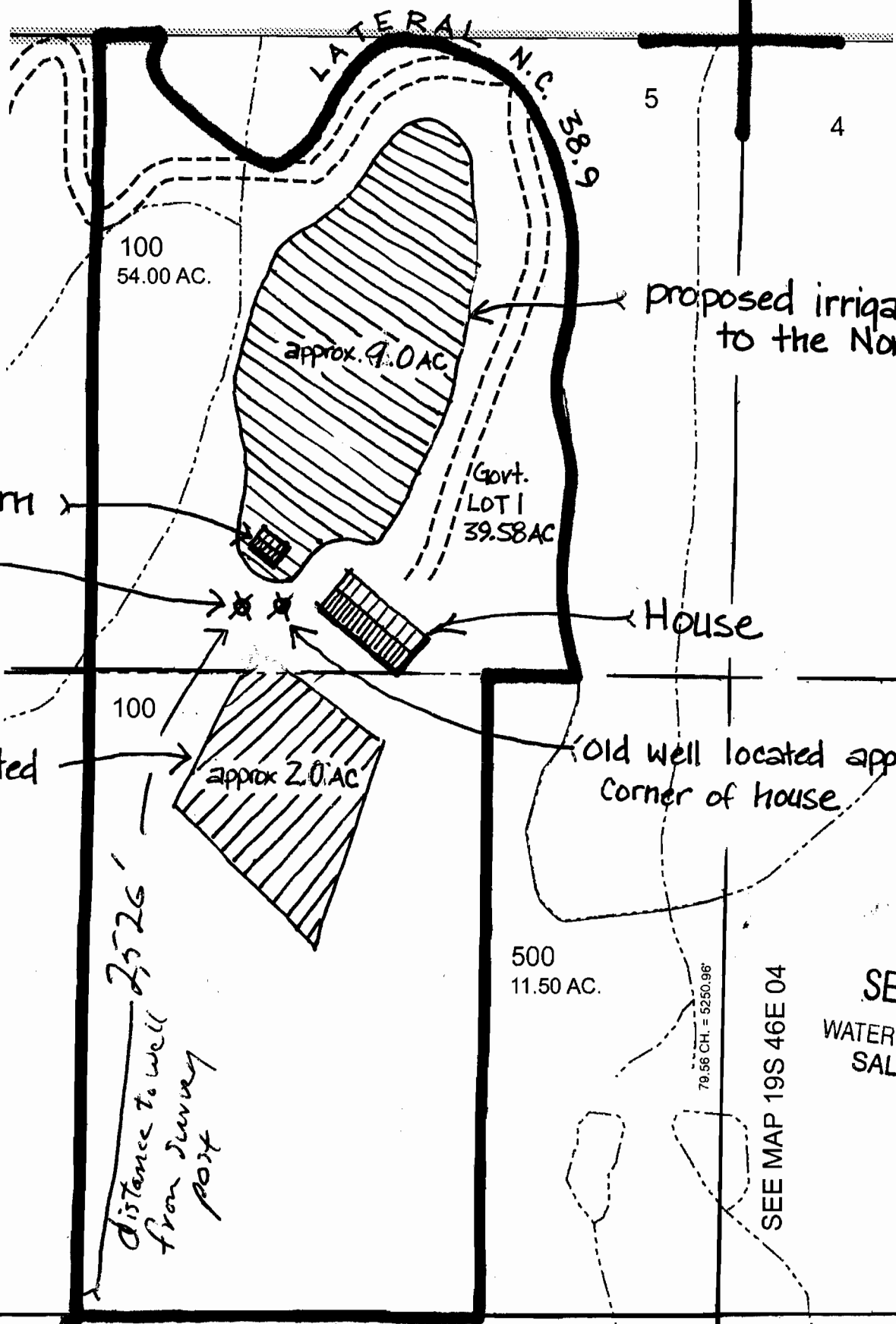

new well located approx. 210' from NW corner of house  
N 43° 56.248'  
W 117° 06.556'

proposed irrigated lands to the South

proposed irrigate to the North

Distance to well from survey post 2526'

**NORTH**  
Compliments of  
FIRST AMERICAN TITLE  
Map No. 19465  
Tax Lot 100

ADJUSTED APPROX COLLECTED SCALE  
1" = 300 FEET  
US General Land Survey post  
(Central East 1/4 quarter) at SW corner  
of SE 1/4 NE 1/4 of Section 5 lies 2526'

SEE MAP 19S 46E 04

SEP WATER RE SALEM

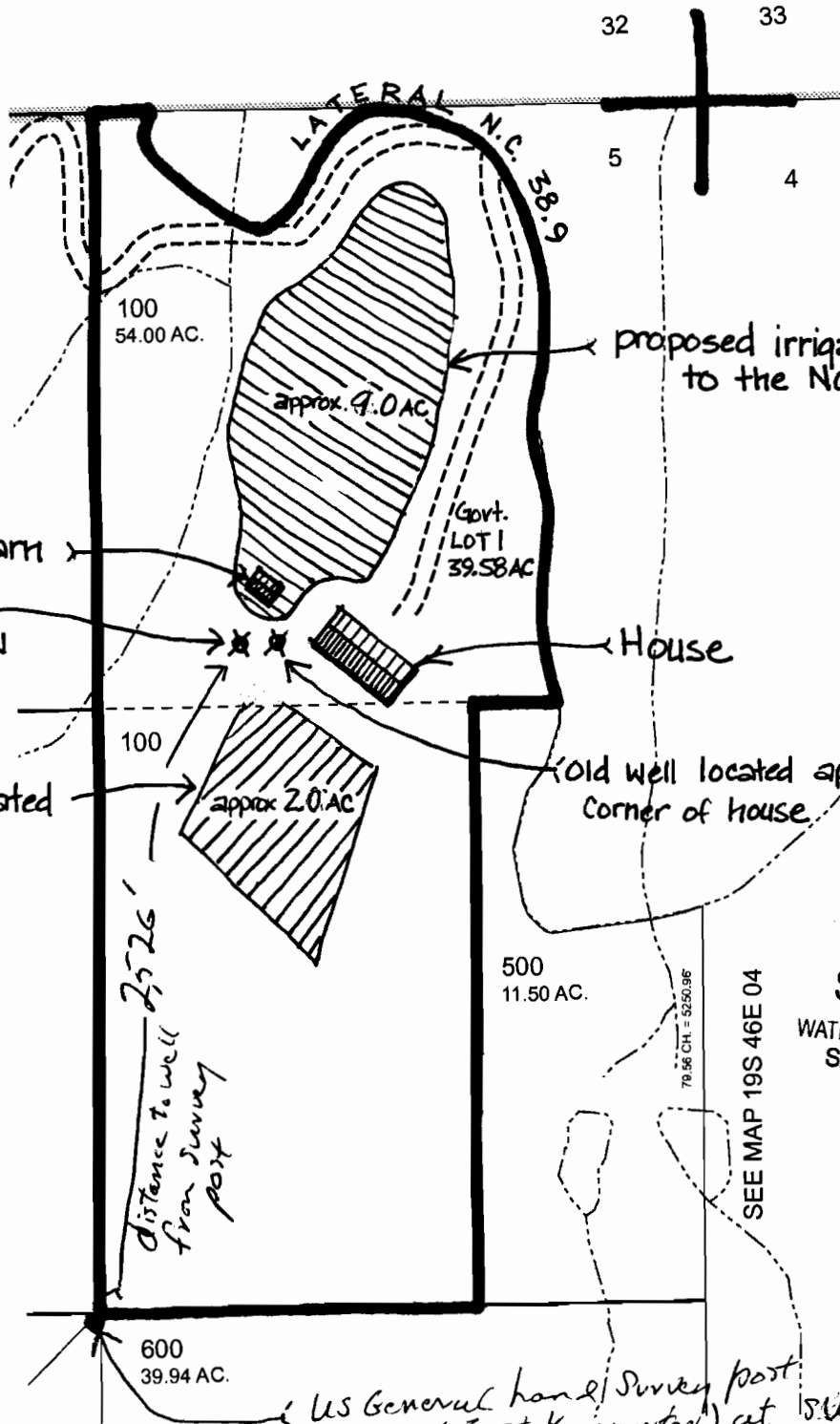

NORTH  
 Compliments of  
**FIRST AMERICAN TITLE**  
 Map No. 19465  
 Tax Lot 100  
 This sketch is furnished  
 to assist in property  
 location and the com-  
 pany assumes no liab-  
 ility for inaccuracies.

SEP 16 2008  
 WATER RESOURCES DEPT  
 SALEM, OREGON

**RECEIVED**  
 SEP 02 2008  
 WATER RESOURCES DEPT  
 SALEM, OREGON

US General land Survey post  
 (Central East 1/4 quarter) at SW corner  
 of SE 1/4 NE 1/4 of Section 5 lies 2526' from irrigation well.  
**TWP. 19 S., R. 46 E., W.M.: E 1/2 NE 1/4 of Sec. 5**

approx. scale: 1" = 400'