

T. 24S., R. 29E., W.M.

T. 23S., R. 29E., W.M.

Tx Lot 300 - Bob Kerby photo #1

Asking for primary from well

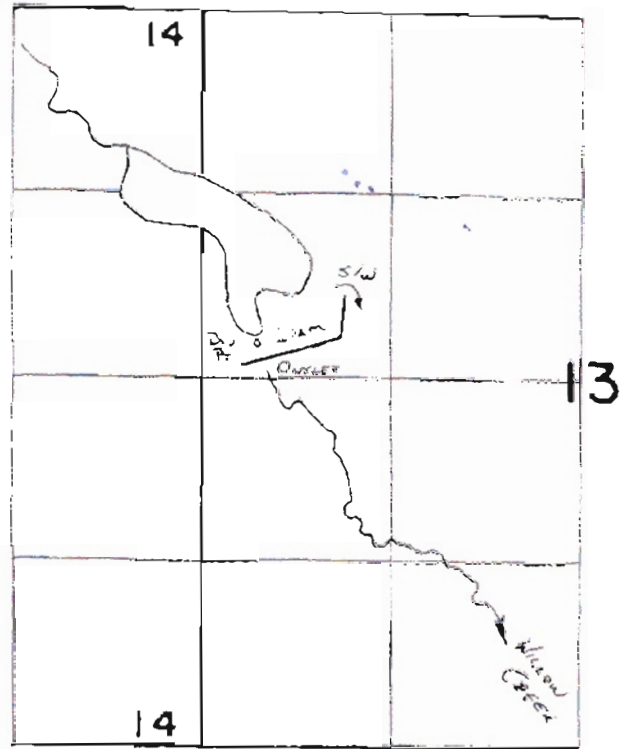
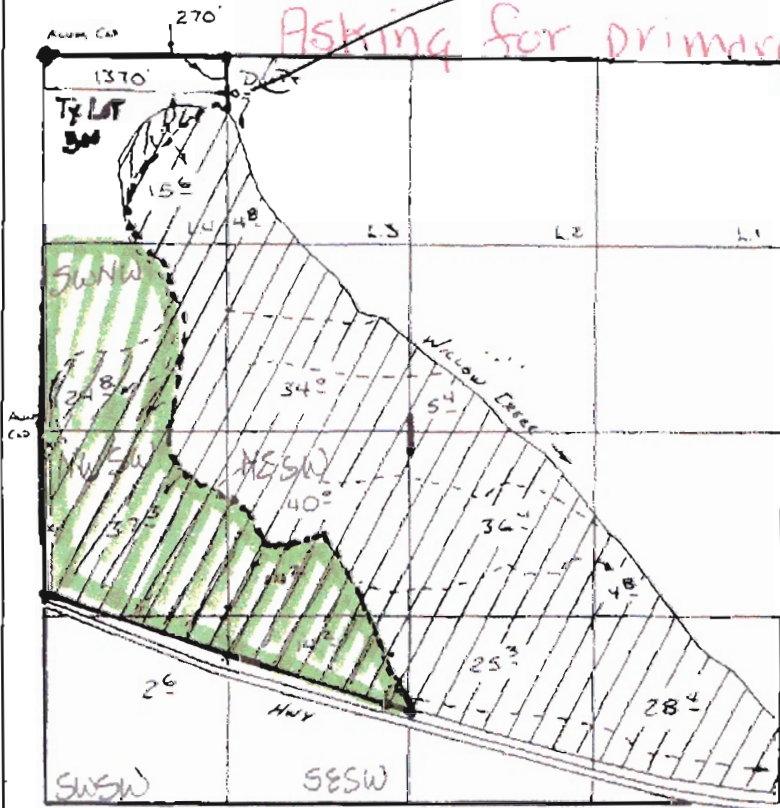

Div Pt Loc 2380'S. & 390'E
FROM NW COR SEC 13

FINAL PROOF SURVEY UNDER

R-43085

R-5084

SCALE 1" = 1320'

Application No. 43921... Permit No. 32934...
IN NAME OF

CHARLES & J.M. ERENO

Surveyed 5:8 19.88, by B. SWE JAMES

RECEIVED

SEP 12 2008

WATER RESOURCES DEPT
SALEM, OREGON

RECEIVED

JUL 09 2008

WATER RESOURCES DEPT
SALEM OREGON

App No G-17100

Herb Mosgar

From: Jonnine Skaug
Sent: Thursday, September 18, 2008 12:38 PM
To: Herb Mosgar
Subject: FW: G-17100

Jonnine Skaug
Water Rights/Adjudication Division
OR Water Resources Department
725 Summer Street NE, Suite A
Salem, OR 97301
phone: 503-986-0807
fax: 503-986-0901

From: cte21857@centurytel.net [mailto:cte21857@centurytel.net]
Sent: Thursday, September 18, 2008 12:27 PM
To: Jonnine Skaug
Subject: Re: G-17100

Quoting Jonnine Skaug :

Jonnine Skaug,

I authorize the changes made on acrces to be irrigated to 93.1 and also the location of well. I somehow missed sending a memo from Babe Hawk assistant watermaster District 10 that had gps taken by ivan Gall. that number is n43.52332 W119.19803 +/- 12 feet. If you would like I can send this memo over. Thanks for your help. Bob

Hi Bob,

attached you will find the information Herb asked me to send to you.
Please contact Herb if you have any questions.

thank you,

Jonnine Skaug
Water Rights/Adjudication Division
OR Water Resources Department
725 Summer Street NE, Suite A
Salem, OR 97301
phone: 503-986-0807
fax: 503-986-0901

T. 24S., R. 29E., W.M.

T. 23S., R. 29E., W.M.

Tx Lot 300 - Bob Kerby photo #1

Asking for primacy from well

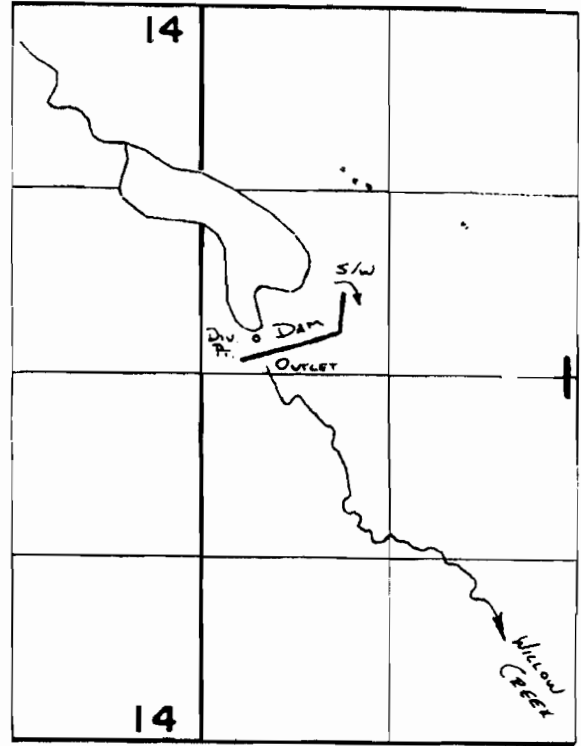
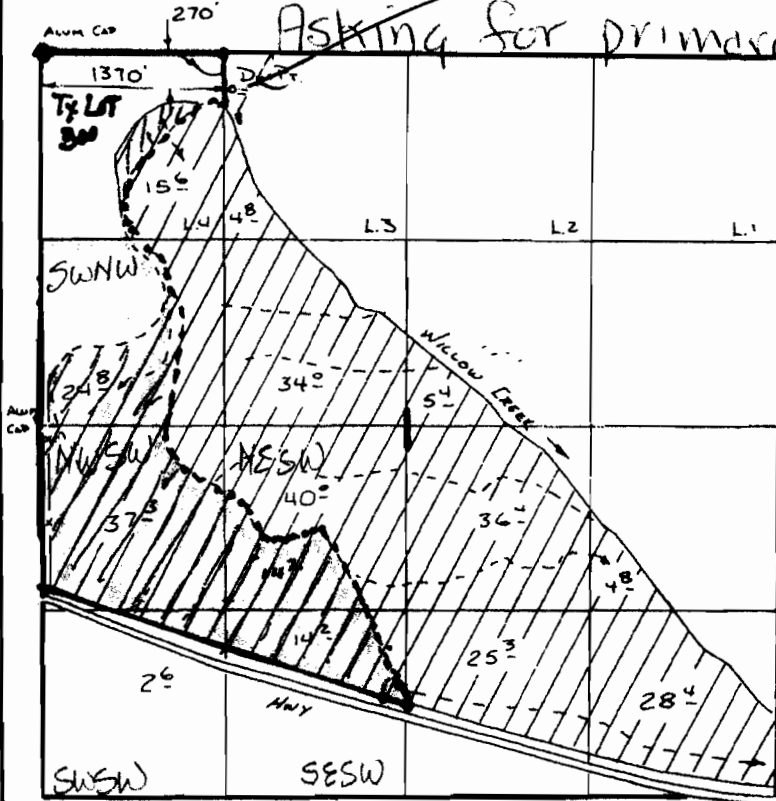

Div. Pt Loc: 2380'S. & 390'E
From NW Cor. Sec 13.

FINAL PROOF SURVEY UNDER

RECEIVED
SEP 12 2008
WATER RESOURCES DEPT
SALEM, OREGON

R-43085 R-5084
Application No. **43921**.. Permit No. **32934**....
IN NAME OF

CHARLES & J.M. ERENO.....

Surveyed 5-8..... 1988, by B. SUE JAMES.....

SCALE 1" = 1320'

RECEIVED

JUL 09 2008

WATER RESOURCES DEPT
SALEM OREGON

T. 24S., R. 29E., W.M.

T. 23S., R. 29E., W.M.

Tr Lot 300 - Bob Kerby
Photo #1

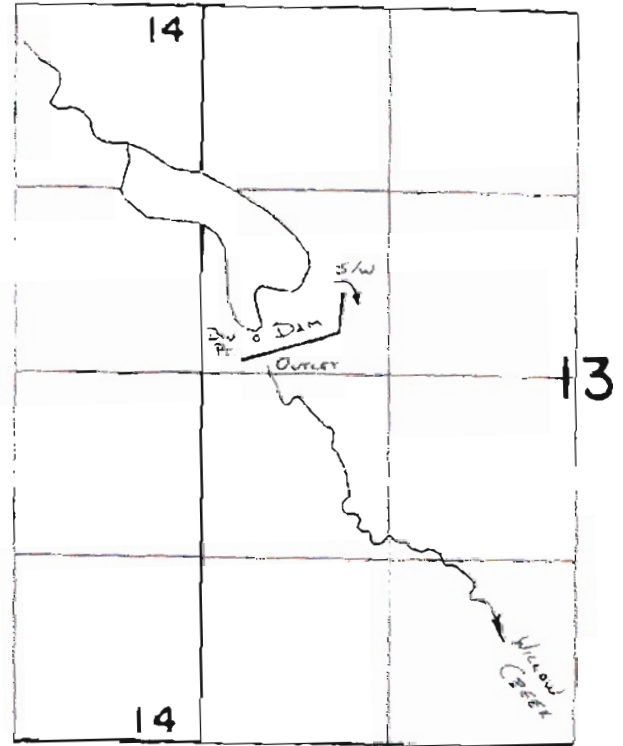
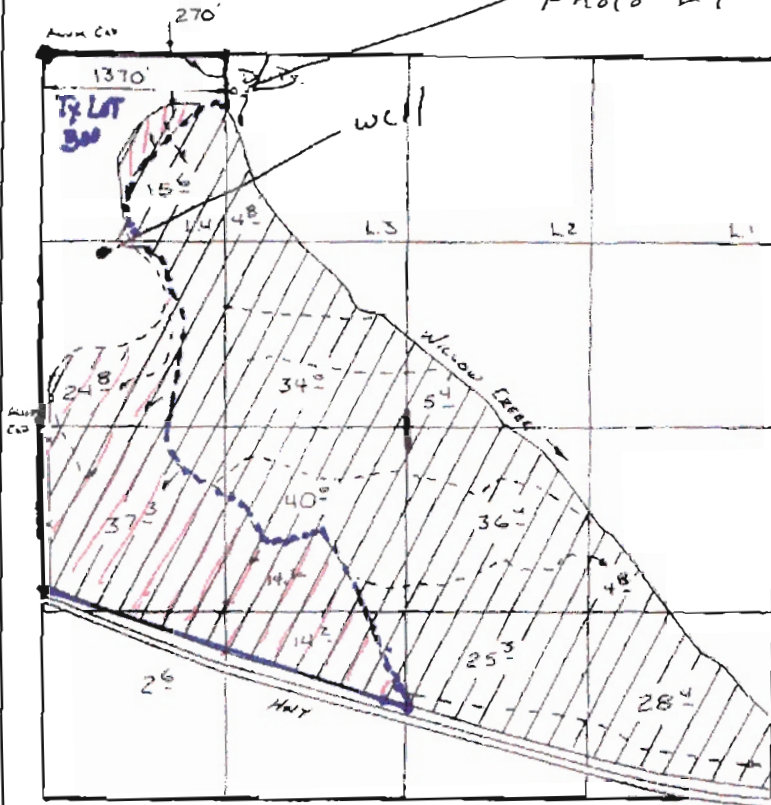

Dir Pt Loc: 2380'S & 390'E
FROM NW COR SEC 13.

FINAL PROOF SURVEY UNDER

R-43085

R-5084

SCALE 1" = 1320'

Application No. 43921, Permit No. 32934
IN NAME OF

CHARLES & J.M. ERENO

Surveyed ... 19.88, by B. James

RECEIVED
SEP 12 2008
WATER RESOURCES DEPT
SALEM, OREGON

RECEIVED

JUL 09 2008

WATER RESOURCES DEPT
SALEM OREGON

STATE OF OREGON
COUNTY OF HARNEY
CERTIFICATE OF WATER RIGHT

THIS CERTIFICATE ISSUED TO

ERENOS' MENS STORE INC.
CHARLES & J.M. ERENO
1200 N. DIAMOND
BURNS, OREGON 97720

confirms the right to use the waters of WILLOW CREEK RESERVOIR
CONSTRUCTED UNDER PERMIT R-5084, a tributary of SILVIES RIVER, for
the purpose of IRRIGATING 273.6 ACRES.

The right has been perfected under Permit 32934. The date of
priority is AUGUST 10, 1967. The right is limited to not more than
1703 ACRE-FEET STORED WATER ONLY or its equivalent in case of
rotation, measured at the point of diversion from the source.

The point of diversion is located as follows:

SW 1/4 NW 1/4, SECTION 13, T 23 S, R 29 E, W.M.; 2380 FEET
SOUTH & 390 FEET EAST FROM NORTHWEST CORNER SECTION 13.

The amount of water used for irrigation, together with the amount
secured under any other right existing for the same lands, shall be
limited to a diversion of not to exceed 2.5 acre-feet per acre for
each acre irrigated during the irrigation season of each year.

The right shall conform to such reasonable rotation system as may be
ordered by the proper state officer.

A description of the place of use under the right, and to which such
right is appurtenant, is as follows:

	SW 1/4 NE 1/4	5.4 ACRES	
(LOT 3)	NE 1/4 NW 1/4	4.8 ACRES	
(LOT 4)	NW 1/4 NW 1/4	15.6 ACRES	- Part of
	SW 1/4 NW 1/4	24.8 ACRES	- Part of
	SE 1/4 NW 1/4	34.0 ACRES	
	NE 1/4 SW 1/4	40.0 ACRES	
	NW 1/4 SW 1/4	37.3 ACRES	- Part of
	SW 1/4 SW 1/4	2.6 ACRES	- Kerby - all 2.6
	SE 1/4 SW 1/4	14.2 ACRES	- Part of
	NE 1/4 SE 1/4	4.8 ACRES	
	NW 1/4 SE 1/4	36.4 ACRES	
	SW 1/4 SE 1/4	25.3 ACRES	
	SE 1/4 SE 1/4	28.4 ACRES	

SECTION 1

TOWNSHIP 24 SOUTH, RANGE 29 EAST, W.M.

The right to the use of the water for the above purpose is restricted
to beneficial use on the lands or place of use described. The right
is subject to minimum flows established by the Water Resources
Commission with an effective date prior to this right.

WITNESS the signature of the Water Resources Director,
affixed this date AUGUST 31, 1989.

/s/ WILLIAM E. YOUNG
Water Resources Director

Recorded in State Record of Water Right Certificates numbered 62225

43921.VC

RECEIVED

JUL 19 2008

RECEIVED

SEP 12 2008

WATER RESOURCES DEPT
SALEM, OREGON

WATER RESOURCES DEPT
SALEM, OREGON

G-17100

T. 24S., R. 29E., W.M.

Tr Lot 300 - Bob Kerby

Photo #1

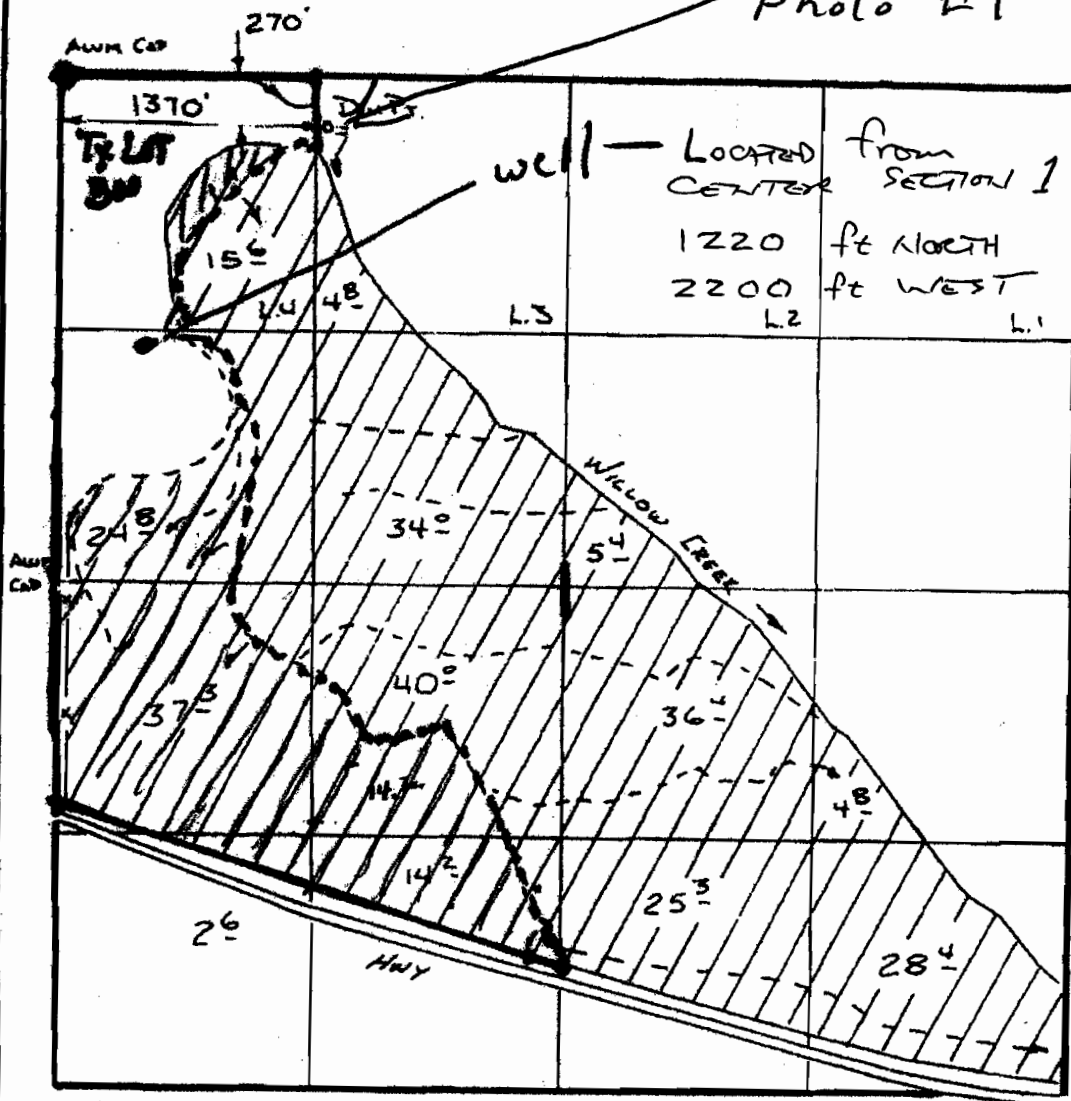

FINAL PROOF SURVEY

UNDER

ADJUSTED CORRECTED
APPROX SCALE

1" = 1000 FEET

R-43085

R-5084

Application No. 43921.. Permit No. 32934....

IN NAME OF

CHARLES... & ... J.M. ERENO.....

Surveyed ... 5-8 19.88, by B. SUE... JAMES.....