

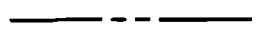
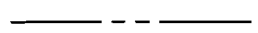
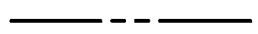

LEGEND

-  - EXISTING CENTER LINE
-  - EXISTING BOUNDARY LINE
-  - EXISTING LOT LINE
-  - EXISTING RIGHT-OF-WAY LINE
-  - PROPERTY BOUNDARY
-  - AREA TO BE IRRIGATED

EXISTING WELL INFO

WELL ID: 38437
 REGISTERED DEPTH: 107FT
 DEPTH TO STATIC WATER: 18FT
 LOCATION: T1S, R2W, SW 1/4 OF SE 1/4, SECTION 10
 DISTANCE TO SE CORNER OF BENJAMIN STEWART DLC 44:
 └─ NORTHING: 1134.31FT; EASTING: 167.75FT

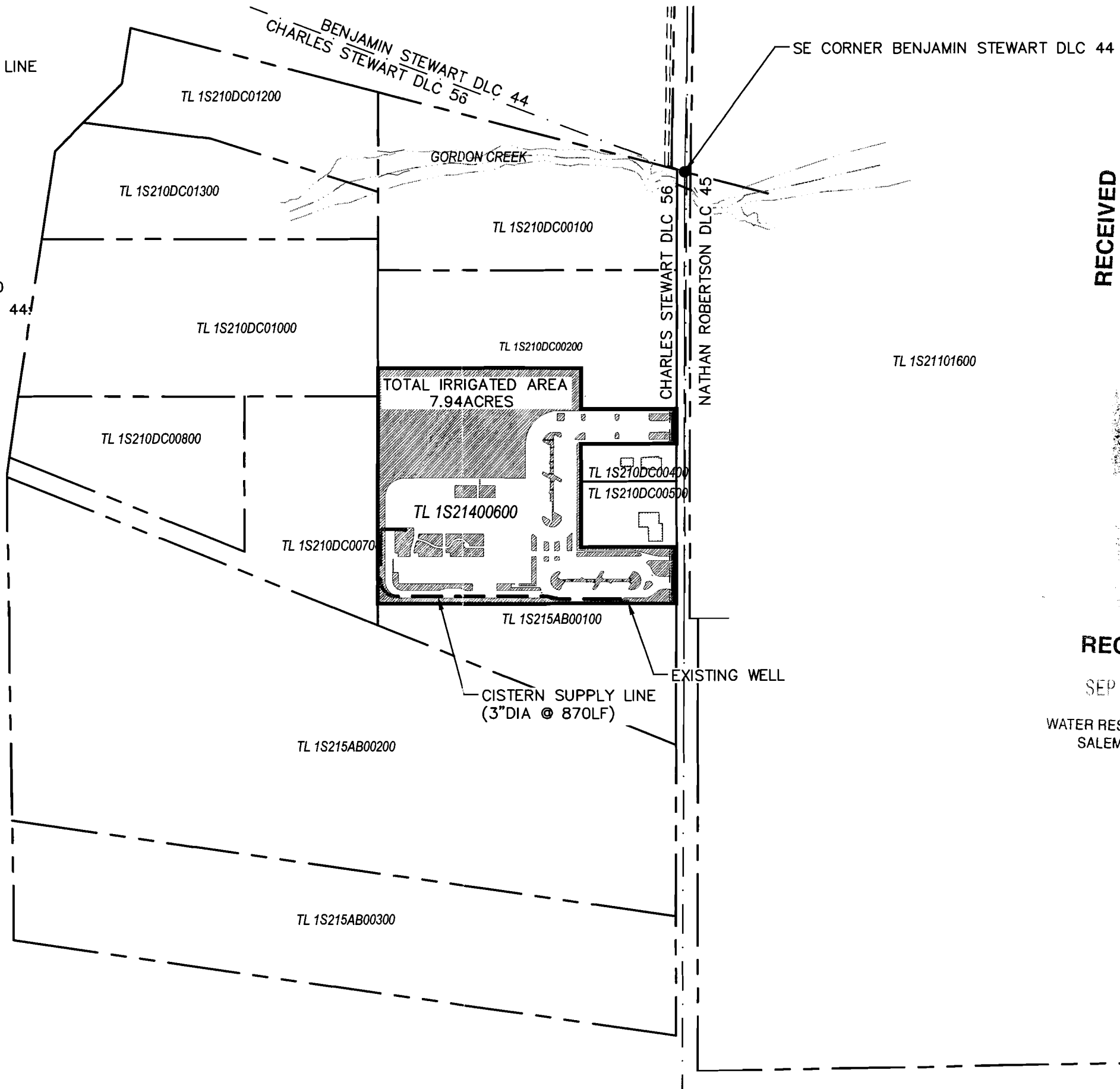

RECEIVED
 SEP 08 2008
 WATER RESOURCES DEPT
 SALEM, OREGON

RECEIVED
 OVER THE COUNTER

RECEIVED
 SEP 17 2008
 WATER RESOURCES DEPT
 SALEM, OREGON

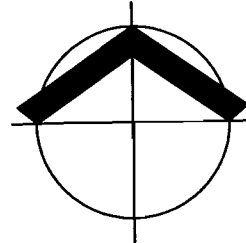

SCALE: 1"=300'

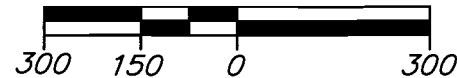

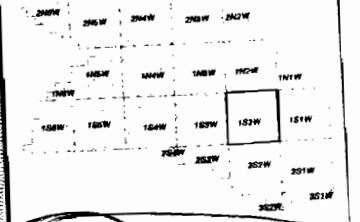
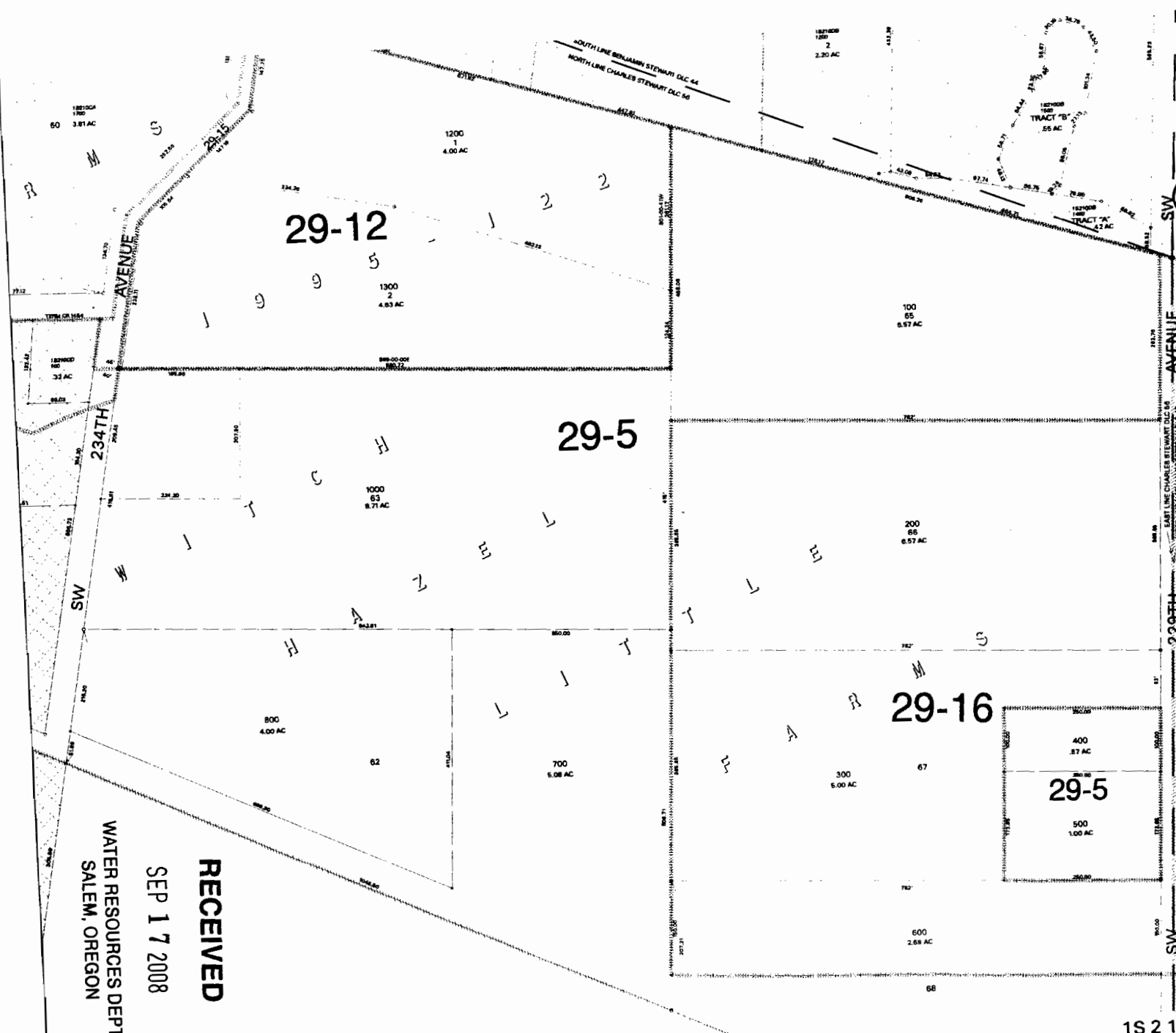

WASHINGTON COUNTY OREGON
 SW 1/4 SE 1/4 SECTION 10 T1S R2W W.M.
 SCALE 1" = 100'

36	37	32	33	34	35	36	37
1	6	5	4	3	2	1	6
12	7	8	9	10	11	12	7
13	18	17	16	15	14	13	18
24	19	20	21	22	23	24	19
25	30	29	28	27	26	25	30
36	31	32	33	34	35	36	31
1	6	5	4	3	2	1	6

FOR ADDITIONAL MAPS VISIT OUR WEBSITE AT
www.co.washington.or.us

BB	BA	AB	AA
B		A	
BC	BD	AC	AD
C		D	
CB	CA	DB	DA
C		D	
CC	CD	DC	DD
C		D	

Cancelled Taxlots For: 1S210DC
 800,



PLOT DATE: March 24, 2008
 FOR ASSESSMENT PURPOSES
 ONLY DO NOT RELY ON
 FOR OTHER USE

Map areas delineated by either gray shading or a cross-hatched pattern are for reference only and may not indicate the most current property boundaries. Please consult the appropriate map for the most current information.

HILLSBORO
 1S 2 10DC

RECEIVED
 SEP 17 2008
 WATER RESOURCES DEPT
 SALEM, OREGON

1S 2 10DC

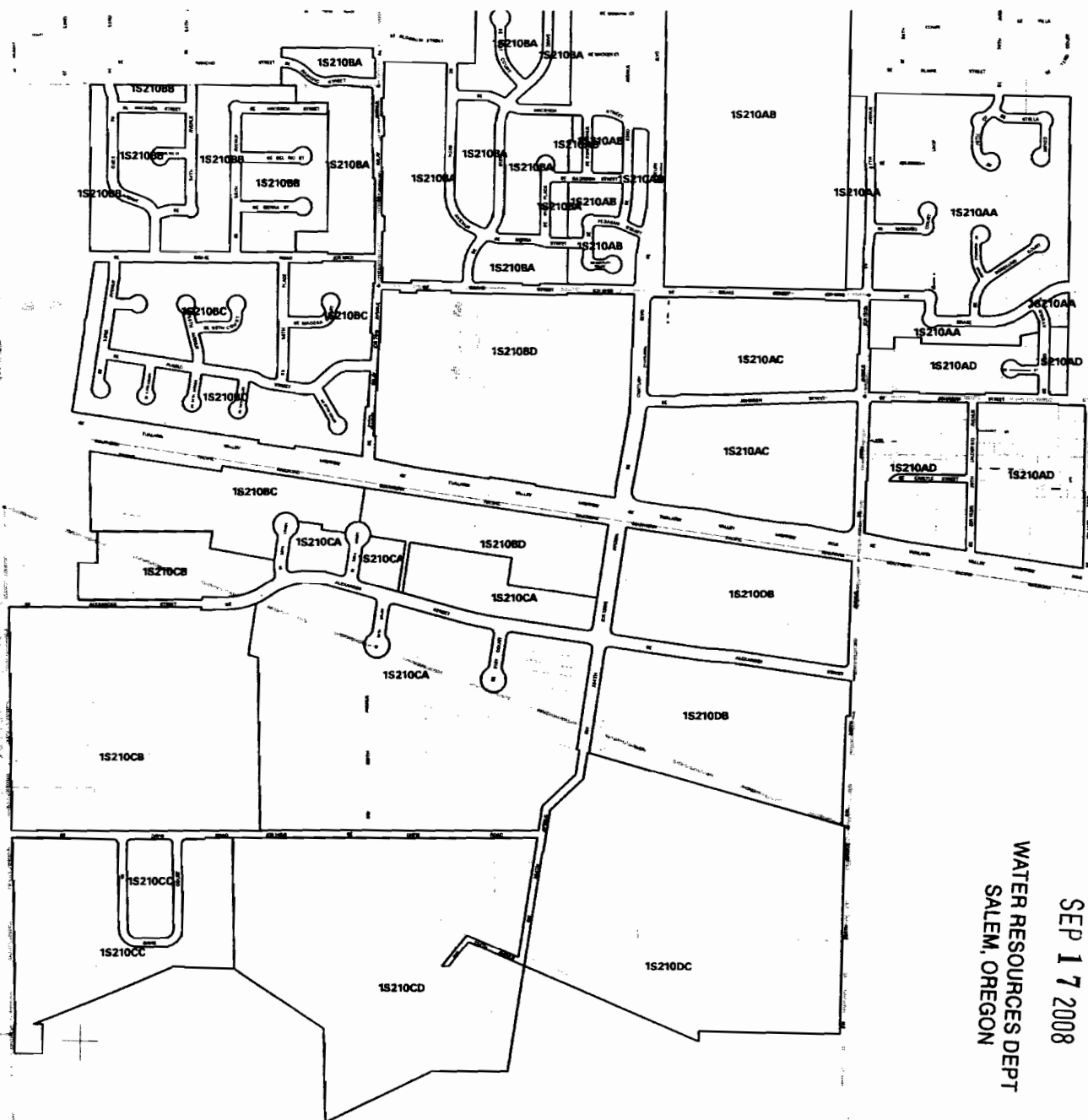

WASHINGTON COUNTY OREGON
SECTION 10 T1S R2W W.M.
SCALE 1" = 400'

36	31	32	33	34	35	36	31
1	6	5	4	3	2	1	6
12	7	8	9	10	11	12	7
13	18	17	16	15	14	13	18
24	19	20	21	22	23	24	19
25	30	28	29	27	26	25	30
36	31	32	33	34	35	36	31
1	6	5	4	3	2	1	6

Cancelled Taxlots For: 1S210
801,700,800,802,800,802,202,203,402,
1000,100,201,202,208,300,301,400,401,
400,500,501,600,601,204.

RECEIVED
SEP 17 2008
WATER RESOURCES DEPT
SALEM, OREGON

1S210



PLOT DATE
May 23, 2008
FOR ASSESSMENT PURPOSES
ONLY - DO NOT RELY ON
FOR OTHER USE

INDEX
HILLSBORO
1S210