

Receipt for Request for Land Use Information

Applicant name: Jeraline Fuhrmeister

City or County: Josephine Co. Staff contact: Sarah Krauss

Signature: Sarah Krauss Phone: 474-5428 Date: 8-21-08

**RECEIVED**

AUG 25 2008

WATER RESOURCES DEPT

SALEM, OREGON

**RECEIVED**

Last updated 12/22/06 WR

SEP 18 2008

WATER RESOURCES DEPT

SALEM, OREGON



Oregon Water Resources Department  
 725 Summer Street NE, Suite A  
 Salem Oregon 97301-1266  
 (503) 986-0900  
 www.wrd.state.or.us

Application for a Permit to  
**Store Water in  
 a Reservoir**

**RECEIVED**

SEP 18 2008

**WATER RESOURCES DEPT** (Alternate Review)  
**SALEM, OREGON**

Alternate Review Process (ORS 537.409): You may use this form for any reservoir storing less than 9.2 acre- feet or with a dam less than 10 feet high.

**Use a separate form for each reservoir**

Please type or print in dark ink. If your application is found to be incomplete or inaccurate, we will return it to you. If any requested information does not apply, insert "n/a". A summary of review criteria and procedures that are generally applicable to these applications is available at [www.wrd.state.or.us/OWRD/PUBS/forms.shtml](http://www.wrd.state.or.us/OWRD/PUBS/forms.shtml).

**1. APPLICANT INFORMATION**

Applicant: Jeraline Fuhrmeister  
First Last

Mailing Address: 5441 Hugo Road

Grants Pass Oregon 97526  
City State Zip

Phone: \_\_\_\_\_ 541-218-1035  
Home Work Other

\*Fax: \_\_\_\_\_ \*Email Address: \_\_\_\_\_

*\*optional information*

**2. LOCATION AND SOURCE**

**A. Reservoir Name:** The Old Pond #1

**B. Source:** Provide the name of the water body or other source from which water will be diverted, and the name of the stream or lake it flows into. Indicate if source is run-off, seepage, or an unnamed stream or spring.

Source: Run-off/Seepage Tributary to: Bummer Creek

**C. Reservoir Location**

<u>34</u>	<u>6</u>	<u>33</u>	<del>SW/NW</del> <u>SE/W</u>	<u>1700</u>
-----------	----------	-----------	---------------------------------	-------------

**D. County of Use:** Josephine

**E. Dam:** Maximum height of dam: 9 feet. If excavated, write "excavated" or "0 feet".

**F. Quantity:** Amount of water to be stored in the reservoir at maximum capacity.  
 List quantity in Acre-Feet: 0.10

**RECEIVED**

AUG 25 2008

App. No. _____	For Department Use Permit No. _____	Date _____	<b>RECEIVED</b>
----------------	--	------------	-----------------

WATER RESOURCES DEPT  
 SALEM, OREGON

3. WATER USE

Indicate the proposed use(s) of the stored water. NOTE: You may wish to consider filing for "Multipurpose use" for your reservoir. Multipurpose use does not limit the types of future uses for the stored water. Multipurpose covers all uses including: stockwater, fish and wildlife, aesthetics, domestic, irrigation, agriculture, fire protection and pollution abatement. If any use will be out of reservoir use, regardless of the type of storage listed, a secondary application must be filed to appropriate the stored water.

Multipurpose

4. PROPERTY OWNERSHIP

Do you own all the land where you propose to divert, transport, and use water?

- Yes (please check appropriate box below then skip to section 5)
[X] There are no encumbrances
This land is encumbered by easements, rights of way, roads or other encumbrances (please provide a copy of the recorded deed(s) )
No (Please check the appropriate box below)
I have a recorded easement or written authorization permitting access.
I do not currently have written authorization or easement permitting access.
Written authorization or an easement is not necessary, because the only affected lands I do not own are state-owned submersible lands, and this application is for irrigated and/or domestic use only (ORS 274.040). (Do not check this box is you described your use as "Mulitpurpose" in #3 above

List Name and mailing addresses of all affected land owners:

N/A

5. ENVIRONMENTAL IMPACT

- A. Channel: is the reservoir In Stream or off channel ?
B. Wetland: is the project in a wetland? Yes No Don't know
C. Existing: is this an existing reservoir? Yes No
If yes how long has it been in place? 80 years
D. Fish Habitat: Is there fish habitat upstream from the proposed structure? Yes No Don't know
If yes, how much? miles

E. Partnerships: Have you been working with other agencies? Yes No

Indicate agency, staff and phone numbers of those involved. Also indicate any agencies that are cost sharing in this project.

[Handwritten signature and date 8/21/08]

6. SIGNATURE

I swear that all statements made and information provided in this application are true and correct to the best of my knowledge.

[Handwritten signature and date 8/21/08]

Landowner Signature

Date

Before you submit your application be sure you have:

- ? Answered each question completely.
? Included a legible map that includes Township, Range, Section, quarter-quarter and tax lot number.
? The map must meet map requirements to be accepted.
? Included a land use form or receipt stub signed by a local planning official.
? Included a check payable to Oregon Water Resources Department for the appropriate amount.

FEE STRUCTURE: The fee is based on the number of acre-feet proposed to be stored. The fee is \$80. In addition, there is a fee of \$20 per acre-foot or fraction thereof. Example: 0.3 AF= \$ 100; 1.5 AF= \$ 120; 20.0 AF= \$ 480; 30.0 AF= \$ 680.

RECEIVED RECEIVED

SEP 18 2008

AUG 25 2008

WATER RESOURCES DEPT SALEM, OREGON

Fuhrmeister  
5441 Hugo Road  
Grants Pass, Oregon 97526

Water Resource Department

There are two existing Ponds on the homesite which have been here for 80+ years according to Wayne N. McKy, member of the Hugo Neighborhood Association and Historical Society, who was born July 26, 1933, and grew up on the property.

The Old Pond #1 is located 125 feet west and 450 feet south from the NE corner of the *southeast of*  
~~SE corner~~ of Section 33 T 34S R6W of the WM.

*the northwest*  
*1/4 1/4*  
The Old Pond #2 is located 75 feet west and 525 feet south from the NE corner of the *southeast of*  
~~SE corner~~ of Section 33 T 34S R6W of the WM.

**RECEIVED**

SEP 18 2008

WATER RESOURCES DEPT  
SALEM, OREGON

**RECEIVED**

AUG 25 2008

WATER RESOURCES DEPT  
SALEM, OREGON

# Profile

## Wayne N. McKy

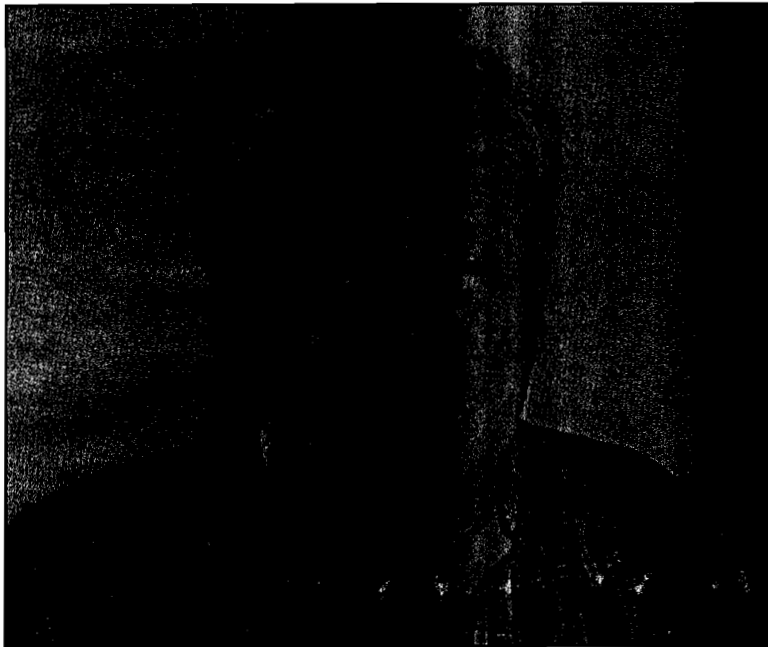

**Birthplace:** Grants Pass, Oregon.  
**Birthdate:** July 26, 1933.  
**Marital Status:** Married to Janet for 41 years. We have two sons—Jeff and Jack, and four grandchildren—Nathan, Jacob, Ryan, and Stephen.  
**Title:** Member, Hugo Neighborhood Association and Historical Society.  
**Tell us something about NHA&HS:** The purpose is to preserve resource lands and learn about and preserve our early history. Hugo History Day is the first Saturday of June at the early Hugo School—now the Hugo Ladies Club. Since our beginning in 2000, we have learned about the town of Three Pines, the lumber flume from the town of Mountain to the mill in Three Pines (Mountain was in the upper Jump Off Joe Creek area), the early pioneers such as the Sexton Family, The Applegate Trail, The Railroad, and Tunnel #9. Our next Hugo History Day is June 7th at the Hugo Ladies Club, 6050 Hugo Road, Hugo, from 9am to 3pm. Presentations will be on the Pleasant Valley Cemetery by Jean Boling and the Granite Tombstone Quarry by Mike Walker. Our guests will be the Rogue Valley Young Marines, who will perform a Color Guard presentation with the American and Oregon flags. Guest storytellers will be Jon Whalen and Leon Hunsaker. Leon's story will be an excerpt from his new book, Hugo Wildlife.  
**How long have you lived in the Rogue Valley?** I was born in Grants Pass, lived two years in Sunny Valley, then 73 years in the town of Hugo.  
**Favorite movie:** *Rooster Cogburn*.  
**Favorite actor:** John Wayne.  
**Favorite actress:** Katharine Hepburn.  
**Favorite TV show:** Channel 5, Nightly News.  
**Favorite radio station:** KAJQ.  
**Favorite book:** The Bible and any book on Josephine County History.

**Favorite pet of all time:** Arnie the dog and all my cows.  
**What person do you admire the most?** My Aunt Fern Erickson because she was very much involved in her community, and as a nurse she cared for her neighbors. She also was a great help to me as I grew up.  
**What's the first thing you turn to when you read a daily newspaper?** Community Section,  
**Favorite part of the Sneak Preview:** I like the whole paper and read it cover to cover.  
**Favorite hobbies:** Farming, History and Land Use.  
**Favorite kind of music:** Country Western.  
**Favorite local restaurants:** JJ Norths and Black Forest.  
**What would you do if you won \$10 million in the lottery?** Secure my children's future, donate to charity, buy property, and build Janet a new house.  
**What is the most important thing you learned as a child?** To be honest, truthful, kind, and how to prepare for hard times.  
**What person or event had the biggest impact on your life?** When I married Janet, without a doubt.  
**Proudest achievement:** Being involved in our community, in Land Use issues, and helping to preserve our resource lands, being a volunteer fireman for 40 years, and being a member of the Soil and Water Conservation District.  
**Favorite thing about the Rogue Valley:** Being born here. It is home! I like the seasons and the environment.  
**What changes would you like to see in the Rogue Valley?** Reopen all our smaller schools because it brings the community together. People knew their neighbors and cared about each other.

# Join Us Open House This Week

## Enjoy The Best

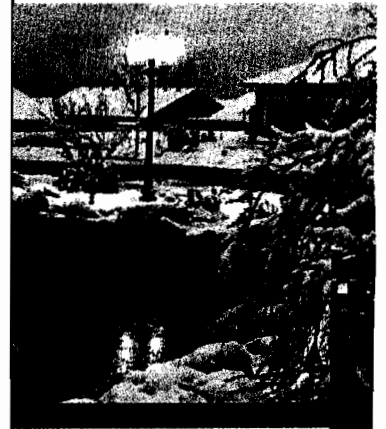

**Bryn Court, Senior**  
 Come over and take a look...get the beautifully landscaped common area makings of a great neighborhood. Management & more. There are only 4 Lots Discounted to sell - MAKE US A

### Both Models Every Sale



Planned Senior Community

Located At 2208 Williams

Call Today!  
Dwight Faszer

# RECEIVED BASE

ALBANY 2008  
BARRY 2008  
That's right - most of the homes will have unfinished, shop, bedrooms, v room, game room, guest quarters what would you do with a basement?

WATER RESOURCES DEPT SALEM OREGON  
That's right - most of the homes will have unfinished, shop, bedrooms, v room, game room, guest quarters what would you do with a basement?



Oregon Water Resources Department
Land Use Information Form

RECEIVED

SEP 18 2008

THIS FORM IS NOT REQUIRED IF: 1) water is to be diverted, conveyed, and/or used only on federal lands; or 2) the application is for water-right transfer, allocation of conserved water, exchange, permit amendment, or ground water registration modification, and all of the following apply: a) only the place of use is proposed for change, b) there are no structural changes, c) the use of water is for irrigation, and d) the use is located in an irrigation district or exclusive farm-use zone.

WATER RESOURCES DEPT
SALEM, OREGON

Applicant Name: JERALINE M. FUHRMEISTER
Mailing Address: 5441 HUGO ROAD
City: GIANTS PASS State: OR Zip: 97526 Day Phone: 541-218-1035

This application is related to a Measure 37 claim. Yes No

A. Land and Location

Please include the following information for all tax lots where water will be diverted (taken from its source), conveyed (transported), or used. Applicants for municipal use, or irrigation uses within irrigation districts may substitute existing and proposed service-area boundaries for the tax-lot information requested below.

Table with 8 columns: Township, Range, Section, 1/4 1/4, Tax Lot #, Plan Designation (e.g. Rural Residential/RR-5), Water to be: (Diverted, Conveyed, Used), Proposed Land Use. Handwritten entry: 34, 6, 33, SW/NW 1700, WR, Diverted, pond-aesthetics.

List all counties and cities where water is proposed to be diverted, conveyed, or used. JOSEPHINE COUNTY

B. Description of Proposed Use

Type of application to be filed with the Water Resources Department:

- Permit to Use or Store Water
Water-Right Transfer
Exchange of Water
Allocation of Conserved Water
Limited Water Use License
Permit Amendment or Ground Water Registration Modification

Source of water: Reservoir/Pond Ground Water Surface Water (name) POND 1 0.10

Estimated quantity of water needed: cubic feet per second gallons per minute acre-feet POND 2 0.08

Intended use of water: Irrigation Commercial Industrial Domestic for household(s)
Municipal Quasi-municipal Instream Other Aesthetics

Briefly describe:

Note to applicant: If the Land Use Information Form cannot be completed while you wait, please have a local government representative sign the receipt below and include it with the application filed with the Water Resources Department.

Receipt for Request for Land Use Information

State of Oregon
Water Resources Department
725 Summer Street NE, Suite A
Salem, OR 97301-1266

**For Local Government Use Only**

The following section must be completed by a planning official from each county and city listed unless the project will be located entirely within the city limits. In that case, only the city planning agency must complete this form.

**RECEIVED**

This deals only with the local land-use plan. Do not include approval for activities such as building or grading permits.

SEP 18 2008

**Please check the appropriate box below and provide the requested information**

**WATER RESOURCES DEPT  
SALEM, OREGON**

Land uses to be served by proposed water uses (including proposed construction) are allowed outright or as they are regulated by your comprehensive plan. Cite applicable ordinance section(s): Section 11.030 (RLDC)

Land uses to be served by proposed water uses (including proposed construction) involve discretionary land-use approvals as listed in the table below. (Please attach documentation of applicable land-use approvals which have already been obtained. Record of Action/land-use decision and accompanying findings are sufficient.)  
**If approvals have been obtained but all appeal periods have not ended, check "Being pursued".**

Type of Land-Use Approval Needed (e.g. plan amendments, rezones, conditional-use permits, etc.)	Cite Most Significant, Applicable Plan Policies & Ordinance Section References	Land-Use Approval:	
		<input type="checkbox"/> Obtained <input type="checkbox"/> Denied	<input type="checkbox"/> Being pursued <input type="checkbox"/> Not being pursued
		<input type="checkbox"/> Obtained <input type="checkbox"/> Denied	<input type="checkbox"/> Being pursued <input type="checkbox"/> Not being pursued
		<input type="checkbox"/> Obtained <input type="checkbox"/> Denied	<input type="checkbox"/> Being pursued <input type="checkbox"/> Not being pursued
		<input type="checkbox"/> Obtained <input type="checkbox"/> Denied	<input type="checkbox"/> Being pursued <input type="checkbox"/> Not being pursued
		<input type="checkbox"/> Obtained <input type="checkbox"/> Denied	<input type="checkbox"/> Being pursued <input type="checkbox"/> Not being pursued

Local governments are invited to express special land-use concerns or make recommendations to the Water Resources Department regarding this proposed use of water below, or on a separate sheet.

Ponds outside the riparian setback are  
not defined as structures, ponds  
are pre-existing.

Name: Valerie Montague Title: Planner  
Signature: Valerie Montague Phone: 5414745467 Date: 9-8-08  
Government Entity: Josephine County Planning Office

**Note to local government representative:** Please complete this form or sign the receipt below and return it to the applicant. If you sign the receipt, you will have 30 days from the Water Resources Department's notice date to return the completed Land Use Information Form or WRD may presume the land use associated with the proposed use of water is compatible with local comprehensive plans.

**\*Minimum Requirements (ORS 537.409)**

**Acceptable map** \*\* Indicates requirements of standards set forth by the Commission and causes fatal flaw if not provided by the *applicant*.

Reservoir Location - noting Township, Range, Section, 1/4 1/4 and Tax Lot number(s)\*  
*The map indicates that the ponds are actually located in the SE 1/4, NW 1/4.*

North Directional Symbol \*\*

1/4's clearly identified

Reservoir clearly identified \* *Highlighters do not copy well, and are difficult to distinguish.*

Dam or POD (If off channel) Location coordinates referenced to a government land survey corner\* If no dam, use coordinates to center of reservoir.\*\* *The coordinates given match the NE corner of the NE 1/4, SW 1/4. Is this correct? — No — they match the coordinates for the NE corner of SE NW*

Fees enclosed\*?

Base Fee \$ 80 each = \$160

plus \$20 each = \$40

**Total Paid \$ 100**

**Total Fees \$ 200**

Completeness Check by: \_\_\_\_\_ Date: \_\_\_\_\_

**RECEIVED**

SEP 18 2008

**WATER RESOURCES DEPT  
SALEM, OREGON**