

SECTION 14, TWP.1 N. RANGE 9 E. W.M.
HOOD RIVER COUNTY, OREGON

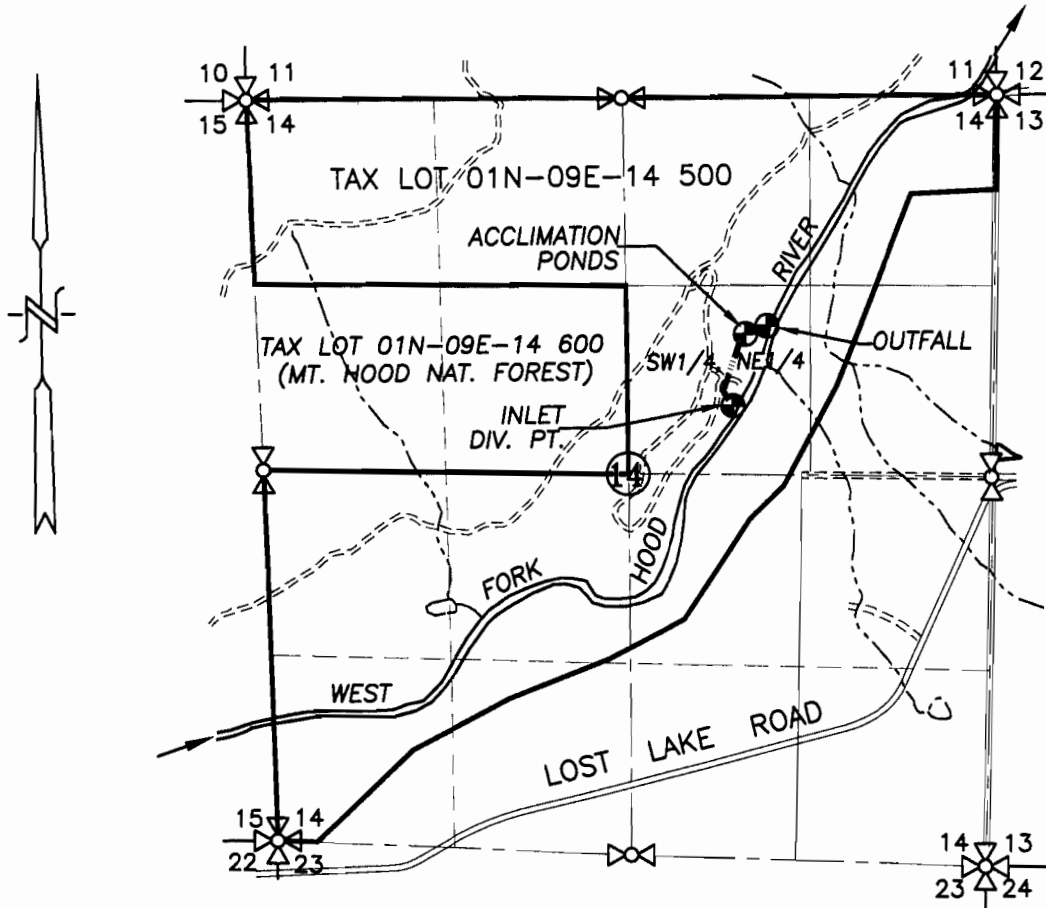

LEGEND :

- INLET POINT OF DIVERSION
1840' S. & 2105' W. OF NE COR. SECTION 14
- ACCLIMATION PONDS
1750' S. & 1610' W. OF NE COR. SECTION 14
- OUTFALL
1600' S. & 1560' W. OF NE COR. SECTION 14

----- PROPOSED PIPE LINE

RECEIVED

SEP 19 2008

WATER RESOURCES DEPT
SALEM, OREGON

WATER RIGHT
SURFACE WATER APPLICATION MAP

SCALE: 1" = 1320'

APPLICATION No. _____

PERMIT No. _____

IN THE NAME OF:

CONFEDERATED TRIBES OF WARM SPRINGS

DATE: AUGUST 21, 2008



EXPIRES: 06/30/2010

BY: **TENNESON ENGINEERING CORP.**

409 LINCOLN STREET,
THE DALLES, OREGON. 97058
PH. (541) 296-9177
FAX (541) 296-6657



NOTE:

"THIS MAP IS NOT INTENDED TO
PROVIDE DIMENSIONS OR LOCATIONS
OF PROPERTY OWNERSHIP LINES."

W.O. #13000wr

THIS MAP WAS PREPARED FOR
ASSESSMENT PURPOSE ONLY

SECTION 14 T.01N. R.09E. W.M.
HOOD RIVER COUNTY
1"=400'

01N 09E 14

CANCELLED NO.
101
102
300
700
701
800
900
1000
1100
1500

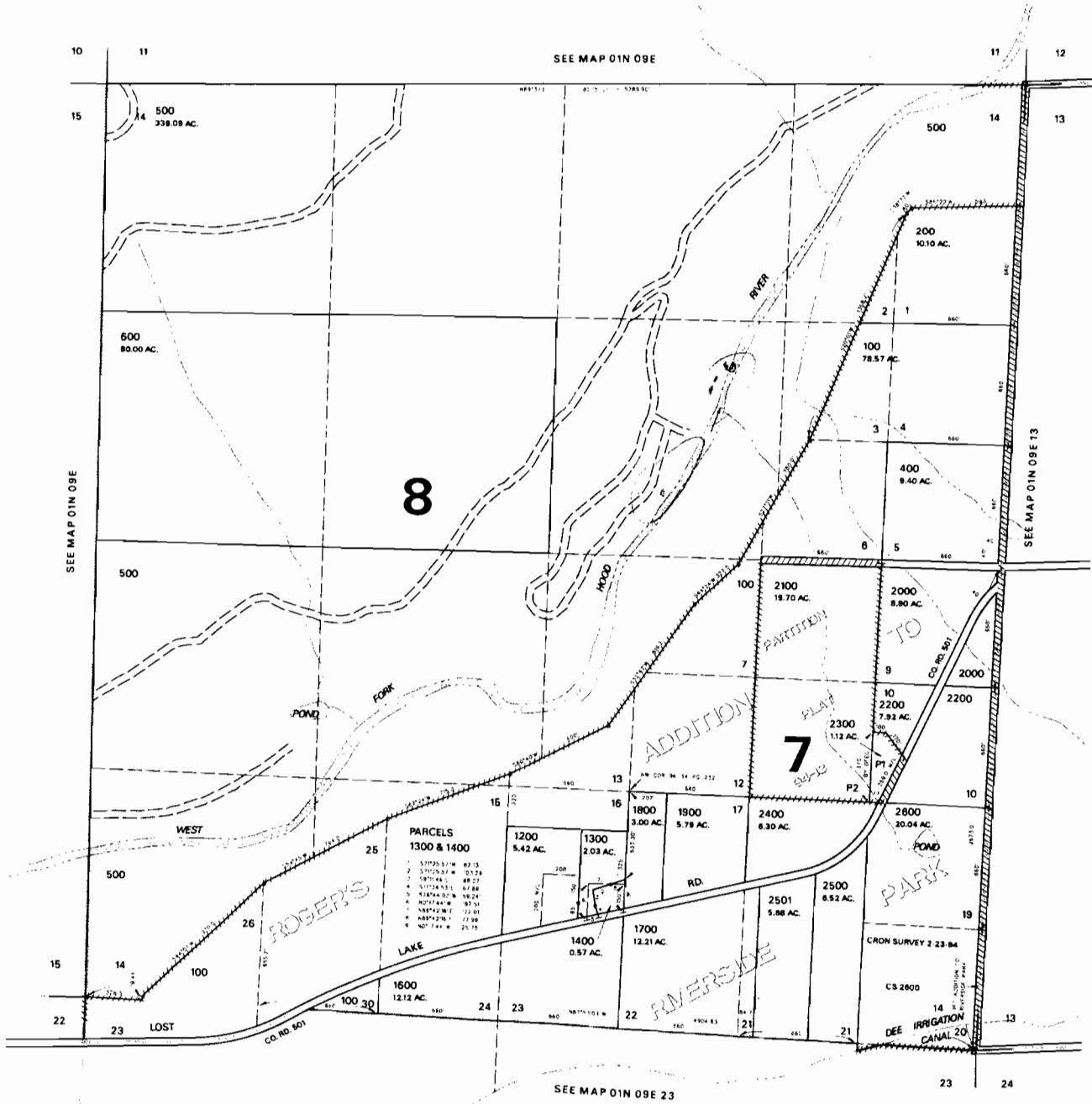
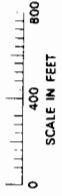

RECEIVED
SEP 19 2008
WATER RESOURCES DEPT
SALEM OREGON

PARCELS
1300 & 1400

1	S 17°25'37" W	82.13
2	S 17°25'37" W	20.29
3	S 91°1'46.1" W	68.23
4	S 17°24'53.1" W	67.88
5	N 88°24'30.2" W	98.24
6	N 02°12'44.8" W	78.31
7	N 88°24'30.2" W	157.88
8	N 88°24'30.2" W	77.98
9	N 02°12'44.8" W	25.75

REVISED: JD
12/15/03
01N 09E 14

SECTION 14 T.01N. R.09E. W.M.
HOOD RIVER COUNTY

1"=400'

01N 09E 14

THIS MAP WAS PREPARED FOR
ASSESSMENT PURPOSE ONLY

CANCELLED NO.
101
102
300
700
800
900
1000
1100
1500

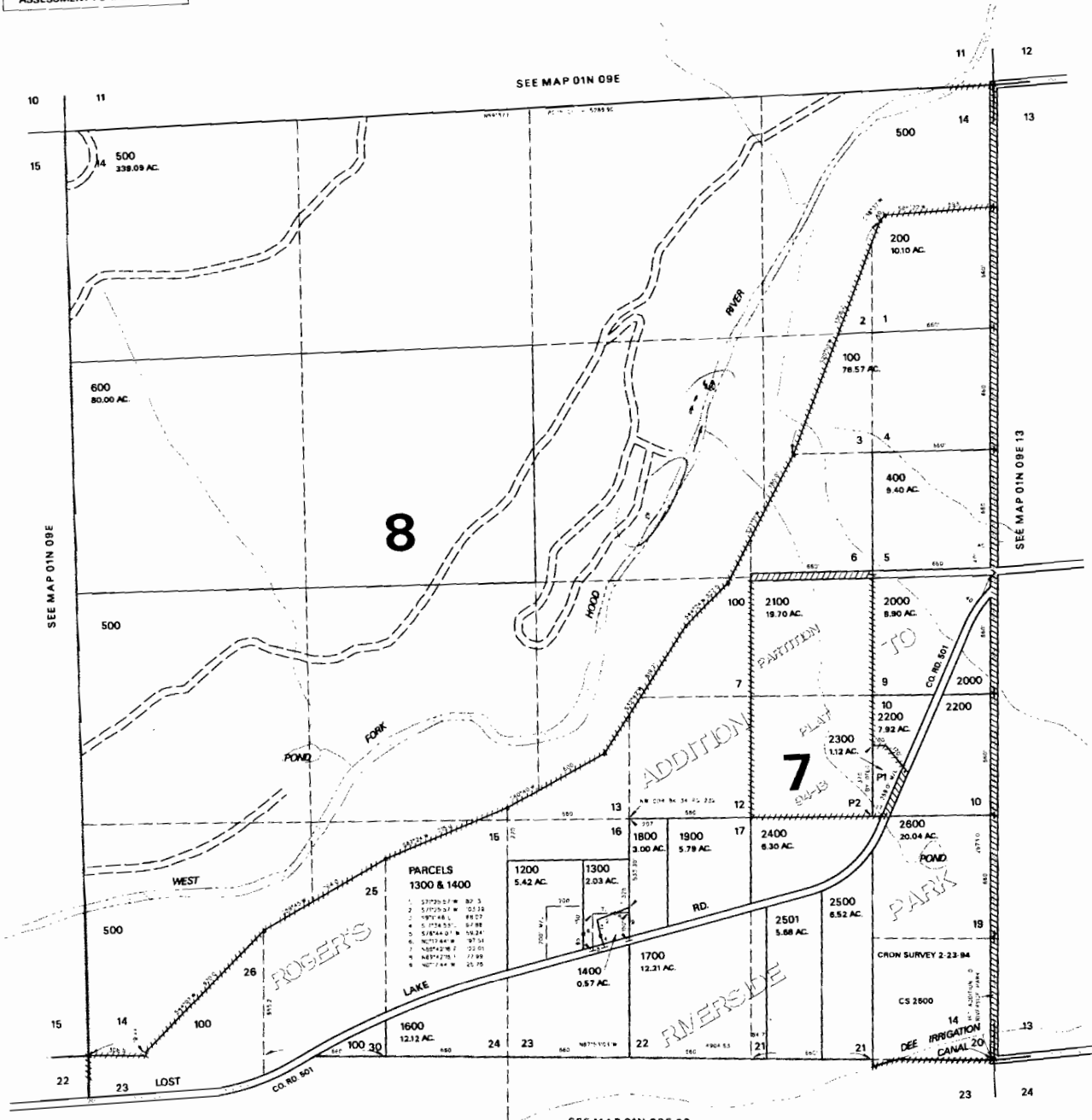
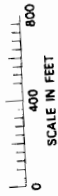

WATER RESOURCES DEPT
SALEM, OREGON

SEP 19 2008

RECEIVED

REVISED: JD
12/15/03
01N 09E 14