

NW 1/4 SECTION 8 T1S R2W W.M.

WASHINGTON COUNTY OREGON

SCALE 1" = 200'

IS 2 8B



CANCELLED TAX LOTS
101, 100, 102, 600, 601, 602, 700

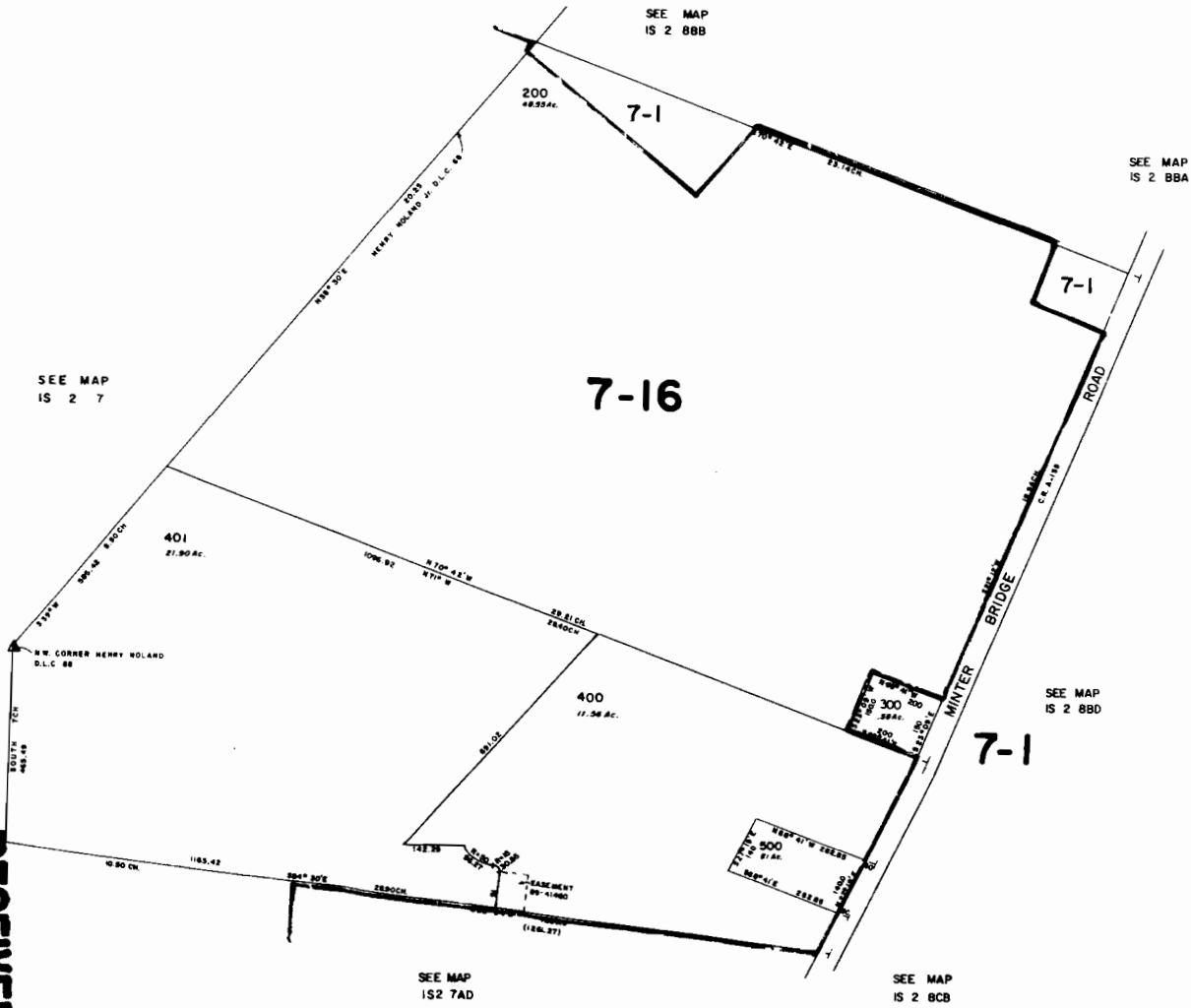

SEE MAP
IS 2 7

SEE MAP
IS 2 8BB

SEE MAP
IS 2 BBA

SEE MAP
IS 2 BBD

SEE MAP
IS 2 7AD

SEE MAP
IS 2 8CB

FOR ASSESSMENT PURPOSES ONLY
DO NOT RELY ON FOR ANY OTHER USE

RECEIVED
SEP 23 2008
WATER RESOURCES DEPT
SALEM, OREGON

HILLSBORO
IS 2 8B

NW 1/4 SECTION 8 T1S R2W W.M.
WASHINGTON COUNTY OREGON

SCALE 1" = 400'

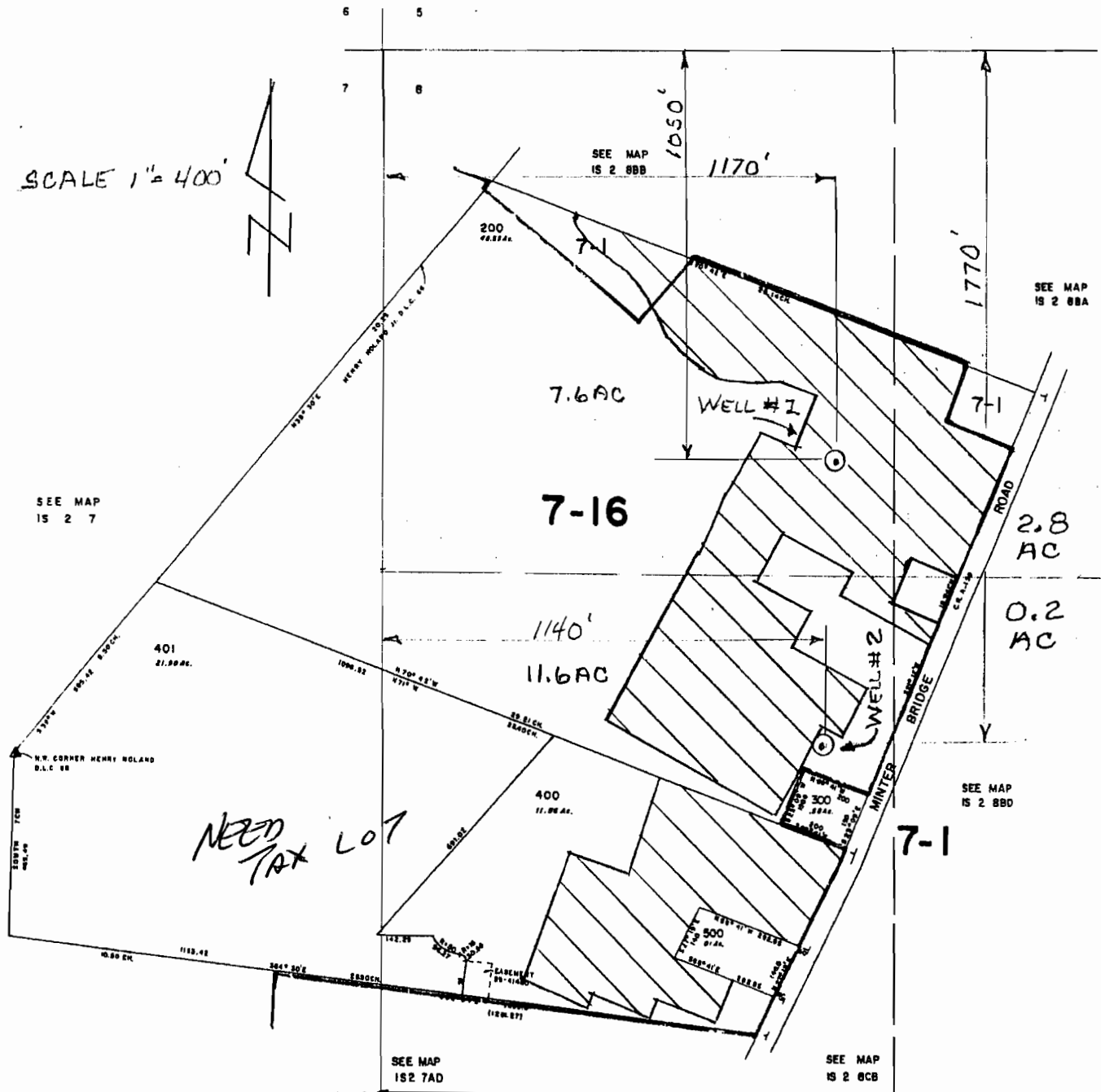

RECEIVED

SEP 23 2008

WATER RESOURCES DEPT
SALEM, OREGON

RECEIVED

SEP 04 2008

WATER RESOURCES DEPT
SALEM, OREGON

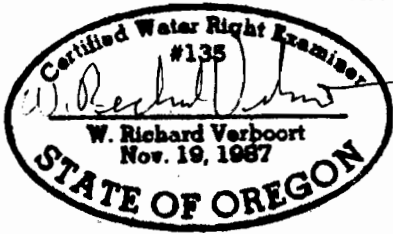

PREPARATION OF THIS MAP IS FOR THE PURPOSE OF IDENTIFYING THE LOCATION OF THE WATER RIGHT ONLY. THERE IS NO INTENT TO PROVIDE DIMENSIONS OR LOCATION OF PROPERTY OWNERSHIP LINES.

Stuntzner
Engineering & Forestry, LLC

ENGINEERING • LAND SURVEYING • FORESTRY
PLANNING • WATER RIGHTS

3012-A PACIFIC AVENUE
BALLAD TOWNE SQUARE
FOREST GROVE, OR 97116

INFO@STUNTZNER.COM
PHONE: (503) 357-5717
FAX: (503) 357-5698

| | |
|------------------------|------------------------|
| DRAWN BY: RV | DATE: 11-6-06 |
| CHECKED BY: RV | DRAWING NO.: 306-2-119 |
| DESIGNED BY: | REVISED: |
| JOB NAME: IWASAKI BROS | SHEET 1 OF 1 |