



Boatwright Engineering Inc.

2613 12th ST SE, SALEM, OREGON 97302
civil engineers • land surveyors

503 363-9225 FAX 363-1051

RECEIVED

SEP 25 2008

WATER RESOURCES DEPT
SALEM, OREGON

MEMO

To: Herb Mosgar
Oregon Department of Water Resources
File S-87290

From: Jeanne Boatwright *JB*

Re: Modifications to application map

Date: September 25, 2008

The applicant has agreed to modify the application map to eliminate the diversion point from Reservoir A. The water stored in Reservoir A will drain, by gravity, to Reservoir B where it will be withdrawn for irrigation.

T6S, R4W, WM

POLK COUNTY

TAX LOT:
6 4 25 203

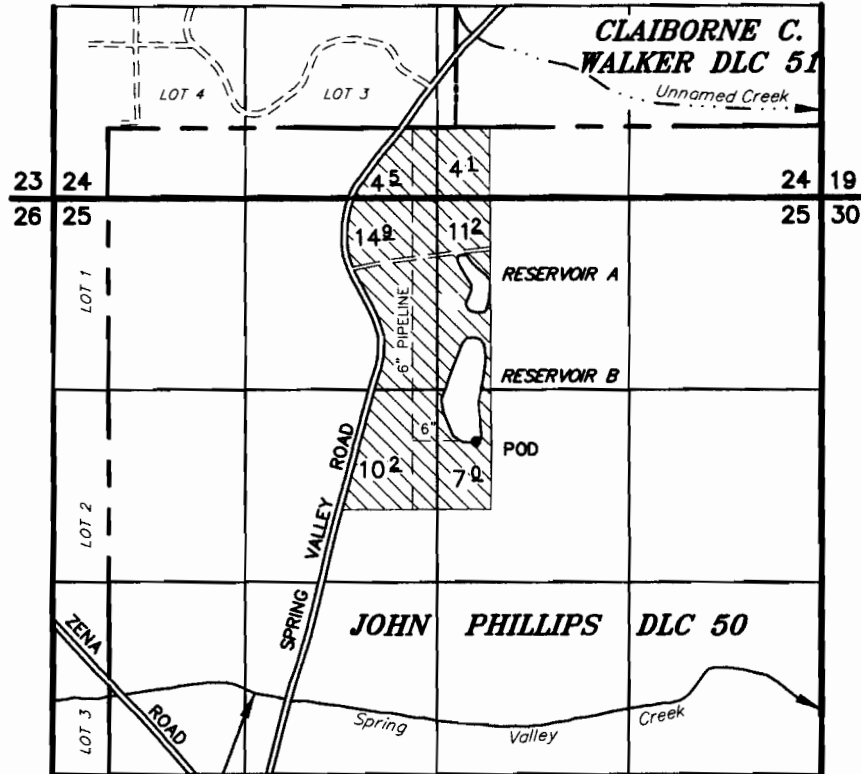

POD: 2160' S & 145' E OF THE SW CORNER CLAIBORNE C. WALKER DLC 51

APPLICATION TO APPROPRIATE SURFACE WATER

UNDER

Application No. S-87290 Permit No. _____

RECEIVED

SEP 25 2008

WATER RESOURCES DEPT
SALEM, OREGON

IN THE NAME OF

DAVID KNIELING

September 8, 2008

REV: September 25, 2008

SCALE: 1" = 1320'



NOTE: This map is not intended to provide legal dimensions or locations of property ownership lines.

Renewal Date 12-31-09

RECEIVED

SFP 22 2008

WATER RESOURCES DEPT
SALEM, OREGON

T6S, R4W, WM

POLK COUNTY

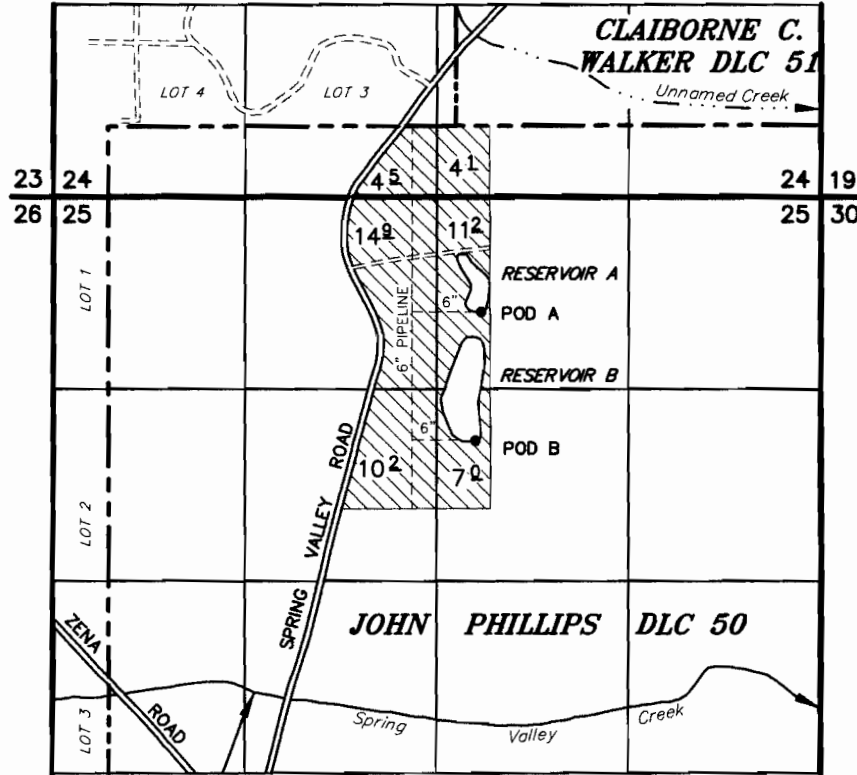

TAX LOT:
6 4 25 203

POD A: 1275' S & 135' E OF THE SW CORNER CLAIBORNE C. WALKER DLC 51
POD B: 2160' S & 145' E OF THE SW CORNER CLAIBORNE C. WALKER DLC 51

APPLICATION TO APPROPRIATE SURFACE WATER

UNDER

Application No. _____ Permit No. _____

IN THE NAME OF

DAVID KNIELING

September 8, 2008

SCALE: 1" = 1320'

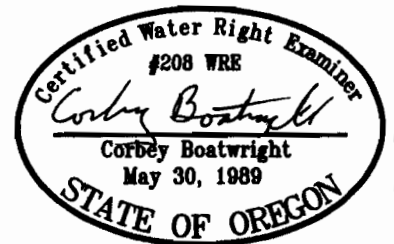

NOTE: This map is not intended to provide legal dimensions or locations of property ownership lines.

Renewal Date 12-31-09