

APPLICATION MAP for STEVE RICKMAN

T. 23 S., R. 31 & 32 E., W.M.

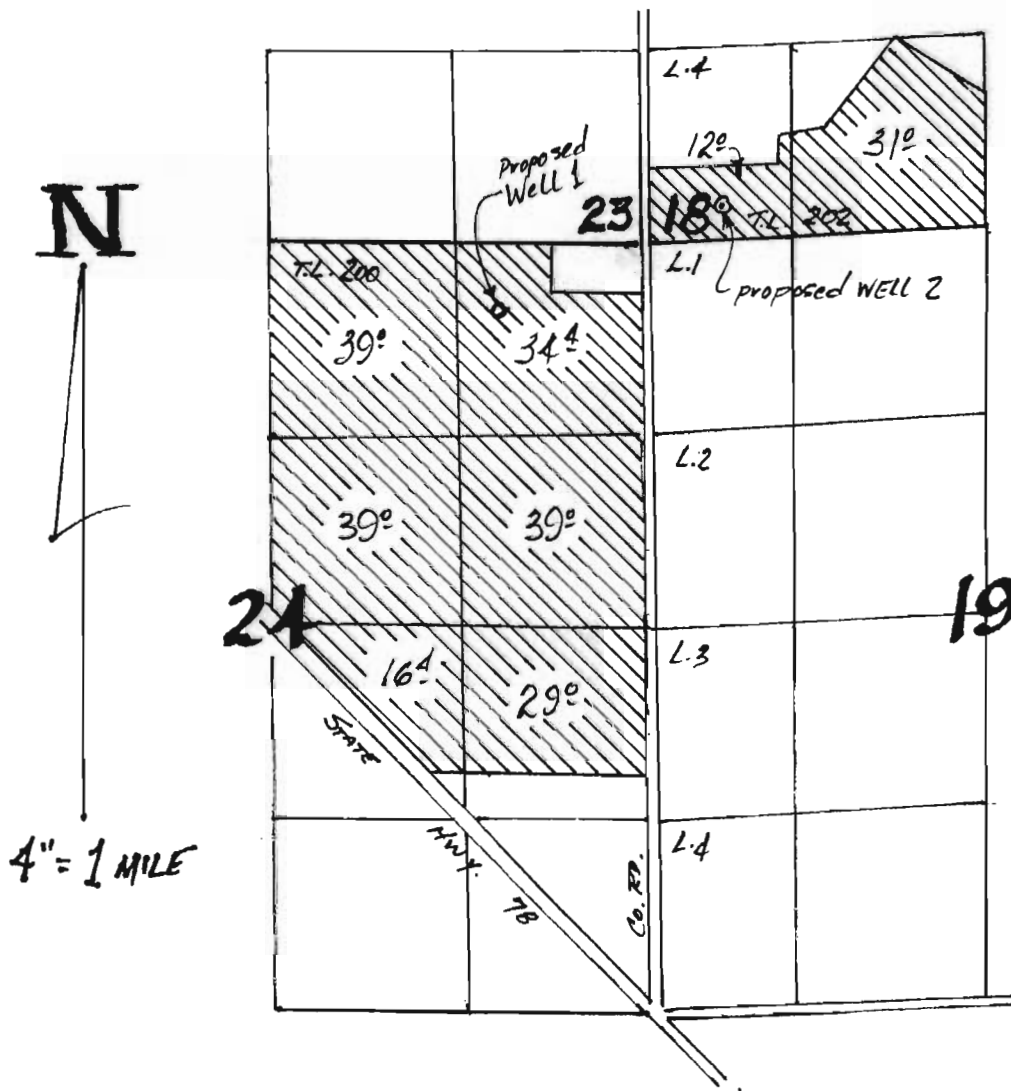

RECEIVED

JAN 28 2008

WATER RESOURCES DEPT
SALEM, OREGON

WELLS LOCATED: #1-460' S. & 1120' W.; #2-280' N. & 520' E.;
both from NE Cor. Sec. 24.

RECEIVED

JAN 28 2008

WATER RESOURCES DEPT
SALEM, OREGON

Sec 18

T2322

4
89.2 acres
Pasture

6
2.7

1
42.5 acres
IR Pasture

7
6.7 ac
Hay

8
8.7 ac
Hay

3
35.1 acres
Grass/Alfalfa Hay

T23S R31E

Sec 14

Sec 23

Sec 29

RECEIVED

JAN 28 2008

WATER RESOURCES DEPT
SALEM, OREGON

Sec 11

Sec 22

Sec 25

Sec 18

Sec 19

Sec 30



Sec 18

T2322

4
89.2 acres
Pasture

6
2.7

1
42.5 acres
IR Pasture

7
6.7 ac
Hay

8
8.7 ac
Hay

3
35.1 acres
Grass/Alfalfa Hay

RECEIVED

JAN 28 2008

WATER RESOURCES DEPT
Salem, Oregon