

# WATER RIGHT APPLICATION MAP

FOR  
**ROBERT D. JOSSY**  
 AND  
**APRIL J. JOSSY**  
 31695 NW BEACH ROAD  
 HILLSBORO, OR 97124

PREPERATION OF THIS MAP IS FOR THE  
 PURPOSE OF IDENTIFYING THE LOCATION OF  
 THE WATER RIGHT ONLY. THERE IS NO INTENT  
 TO PROVIDE DIMENSIONS OR LOCATION OF  
 PROPERTY OWNERSHIP LINES.



SCALE: 1"=400'

T  
1  
N

**RECEIVED**  
 SEP 29 2008  
 WATER RESOURCES DEPT  
 SALEM, OREGON

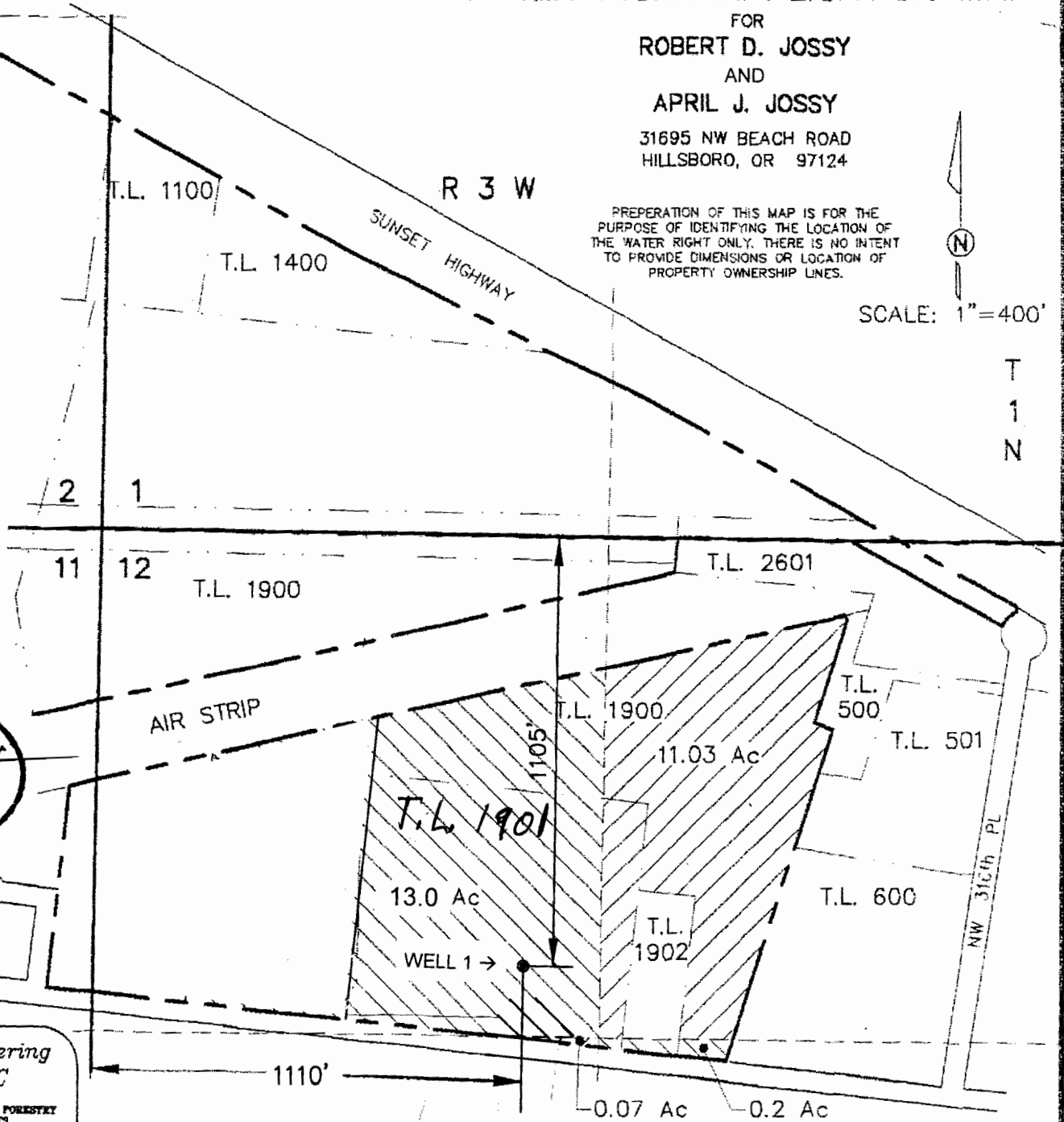

**Stuntzner Engineering & Forestry, LLC**

ENGINEERING • LAND SURVEYING • FORESTRY  
 PLANNING • WATER RIGHTS

3012-A PACIFIC AVENUE  
 BALLAD TOWNE SQUARE  
 FOREST GROVE, OREGON 97116

TEL: (503) 367-6717  
 FAX: (503) 367-6880  
 E-MAIL: [stuntzner@stuntzner.com](mailto:stuntzner@stuntzner.com)

drawing no. 306-2-084-A

# WATER RIGHT APPLICATION MAP

FOR  
ROBERT D. JOSSY  
AND  
APRIL J. JOSSY

31695 NW BEACH ROAD  
HILLSBORO, OR 97124

PREPARATION OF THIS MAP IS FOR THE  
PURPOSE OF IDENTIFYING THE LOCATION OF  
THE WATER RIGHT ONLY. THERE IS NO INTENT  
TO PROVIDE DIMENSIONS OR LOCATION OF  
PROPERTY OWNERSHIP LINES.

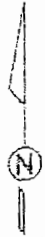

SCALE: 1" = 400'

T  
1  
N

**RECEIVED**

SEP 29 2008

WATER RESOURCES DEPT  
SALEM, OREGON

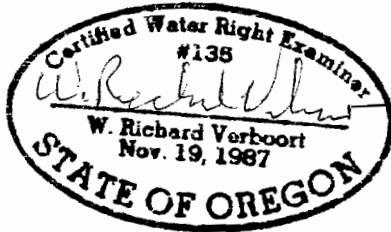

T.L. 1100

R 3 W

T.L. 1400

SUNSET HIGHWAY

2

1

11

12

T.L. 1900

T.L. 2601

AIR STRIP

T.L. 1900

11.03 Ac

T.L. 500

T.L. 501

NW BEACH ROAD

13.0 Ac

1105'

T.L. 1902

T.L. 600

WELL 1 →

NW 316th PL

1110'

-0.07 Ac

-0.2 Ac



Stuntzner Engineering  
& Forestry, LLC

ENGINEERING • LAND SURVEYING • FORESTRY  
PLANNING • WATER RIGHTS

5012-A PACIFIC AVENUE  
BALLARD TOWNE SQUARE  
FOREST GROVE, OREGON 97116

TEL: (503) 367-6717  
FAX: (503) 367-2000  
E-MAIL: [stuntzner@stuntzner.com](mailto:stuntzner@stuntzner.com)

drawing no. 306-2-084-A