

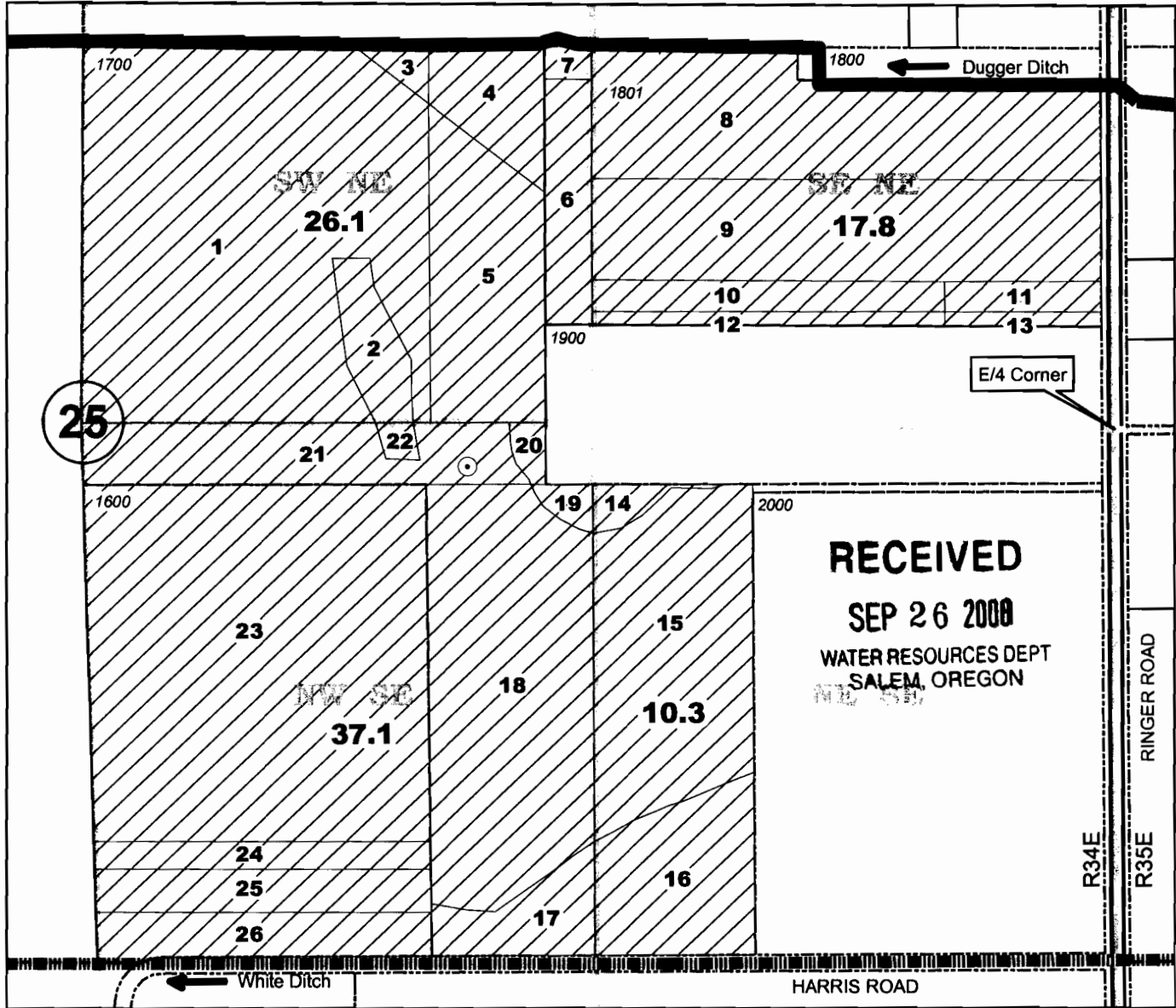

**Section 25, T6N, R34E, WM  
Umatilla County**

1 inch = 400 feet



QTR	QTR	SUBAREA	ACRES	EXISTING RIGHTS
SW	NE	1	17.4	B, O
		2	1.0	B, O
		3	0.3	C, O
		4	1.5	C, N
		5	4.4	B, N
		6	1.33	I, O
		7	0.2	J, N
SE	NE	8	7.68	F, O
		9	6.98	G, O
		10	1.35	I, O
		11	0.69	I
		12	0.67	H, O
		13	0.38	H
NE	SE	14	0.3	B
		15	5.9	B, N
		16	4.1	N
NW	SE	17	2.6	N
		18	8.7	B, N
		19	0.27	B
		20	0.25	B, O
		21	3.6	B, O
		22	0.2	B, O
		23	16.2	N
		24	1.25	E, N
		25	2.0	D, N
		26	2.0	A, N

WATER RIGHT	DESCRIPTION	TOTAL ACRES
A	DUGCK T-7452 (1885)	2.0
B	DUGCK T-7687 (1900)	41.1
C	DUGCK T-7687 (1908)	1.8
D	DUGCK T-7688 (1885)	2.0
E	DUGCK T-7688 (1903)	1.25
F	DUGCK T-8248 (1890)	7.68
G	DUGCK T-8248 (1894)	6.98
H	DUGCK T-8248 (1900)	1.05
I	DUGCK T-8248 (1908)	3.57
J	DUGCK 83917 (1890)	
K	DUGCK 83917 (1894)	
L	DUGCK 83917 (1900)	
M	DUGCK 83917 (1908)	
N	HBDIC 67205 (1903)	48.9
O	HBDIC 83854 (1959)	38.9

○ **Proposed POA**  
Ground water well (basalt well) located in Tax Lot 1700 in the NW/4 of SE/4 of Section 25, at a location 80 feet S and 940 feet E from Center of Section 25.

 **Place of Use**  
91.5 acres total, including:  
26.1 ac in SW/4 NE/4  
17.8 ac in SE/4 NE/4  
10.3 ac in NE/4 SE/4  
37.1 ac in NW/4 SE/4

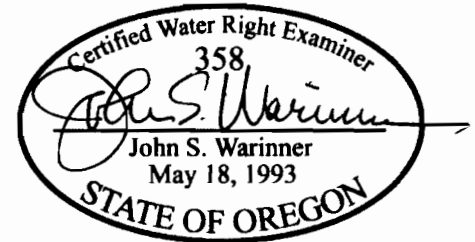

*The purpose of this map is to identify the location of a water right. It is not intended to provide information regarding the location of property ownership boundary lines.*

**APPLICATION MAP**  
**App to Use Ground Water**  
in the name of  
**WILLIAM AND ANNE GIVENS**  
Revised 19 SEP 2008  
**FOUNTAINHEAD**  
1204 Alvarado Terrace  
Walla Walla, WA 99362  
509.529.2646 phone