

September 18, 2008

RECEIVED

To: Jeana Eastman
Oregon Dept. Of Water Resources

SEP 18 2008
WATER RESOURCES DEPT
SALEM, OREGON

From: Ken Johnston
WIPLG1, LLC

RE: Application for Permit to Use Groundwater –G17011

Jeana

Per our conversation yesterday, I have attached a revised map for our application G17011, dated February 27th, 2008. The revised map relocates well #2, approximately 600 feet south of the original proposed location. This move was requested by Karl Wozniak, Hydrologist for the Oregon Dept of Water Resources. As this relocation creates no additional burden for us in the installation of this point of diversion, we readily agreed to the change.

Please let me know if you need anything further in regards to this application.

Thank you,

Ken Johnston
Director of Operations
Winemakers Investment Properties, LLC

T 8 S, R 1 W, WM

MARION COUNTY

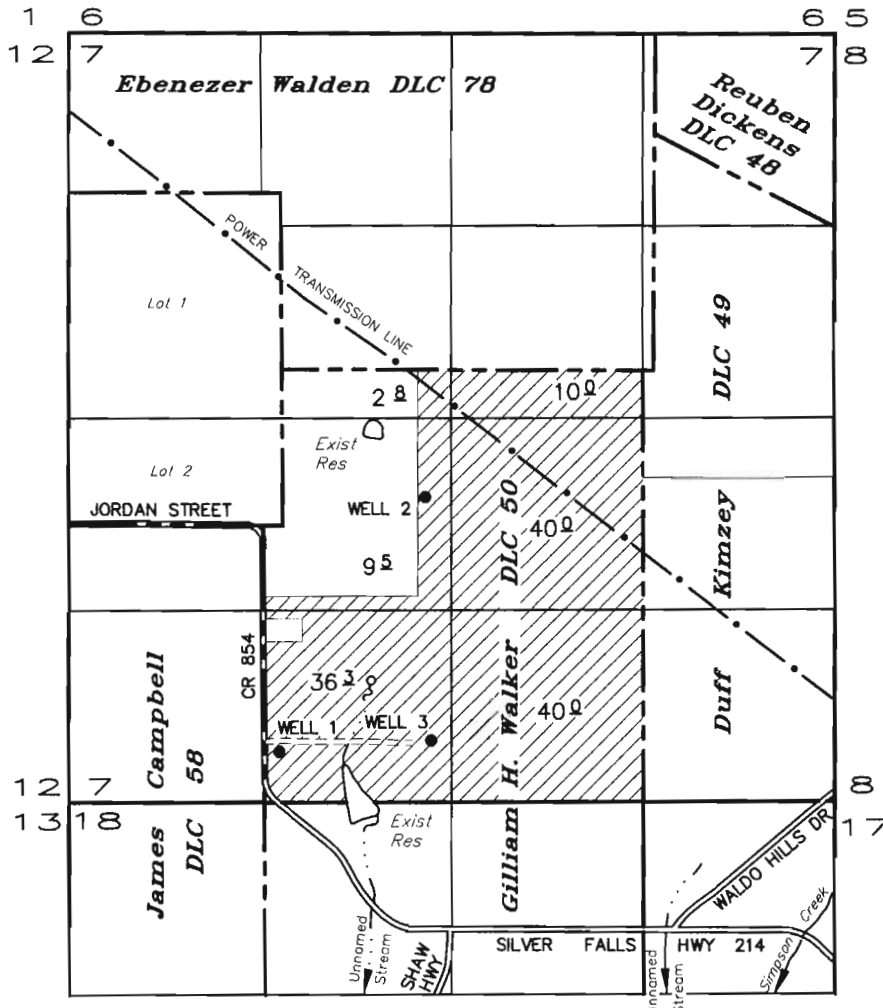

RECEIVED

SFP 18 2008

WATER RESOURCES DEPT
SALEM, OREGON

TAX LOTS:

8S 1W 7 900
8S 1W 7 1300

WELL 1: 425' N & 1450' E of SW COR SEC 7
WELL 2: 2100' N & 2460' E of SW COR SEC 7
WELL 3: 425' N & 2500' E of SW COR SEC 7

APPLICATION TO APPROPRIATE GROUND WATER

UNDER

Application No. G-17011 Permit No. _____

IN THE NAME OF

WIPLG1, LLC

SCALE: 1" = 1320'

JULY 1, 2008

rev SEPTEMBER 16, 2008

NOTE: This map is for the purpose of identifying the location of water rights and has no intent to dimension or locate property ownership lines.



RENEWAL DATE 12-31-09

RECEIVED

FEB 27 2008

WATER RESOURCES DEPT
SALEM, OREGON

Well Locations

Well #1

1450' E, 425' N of SW CORNER
081 W SEC 7

Well #2

2500' E, 2700' N of SW CORNER
081 W SEC 7

Well #3

2500' E, 425' N of SW CORNER
081 W SEC 7

ACRES

SE 1/4 SW 1/4 = 21.0 ac

SW 1/4 SE 1/4 = 28.7 ac

NW 1/4 SE 1/4 = 37.3 ac

SW 1/4 NE 1/4 = 8.6 ac

SE 1/4 NW 1/4 = 2.8 ac

NE 1/4 SW 1/4 = 11.6 ac

110 ACRES

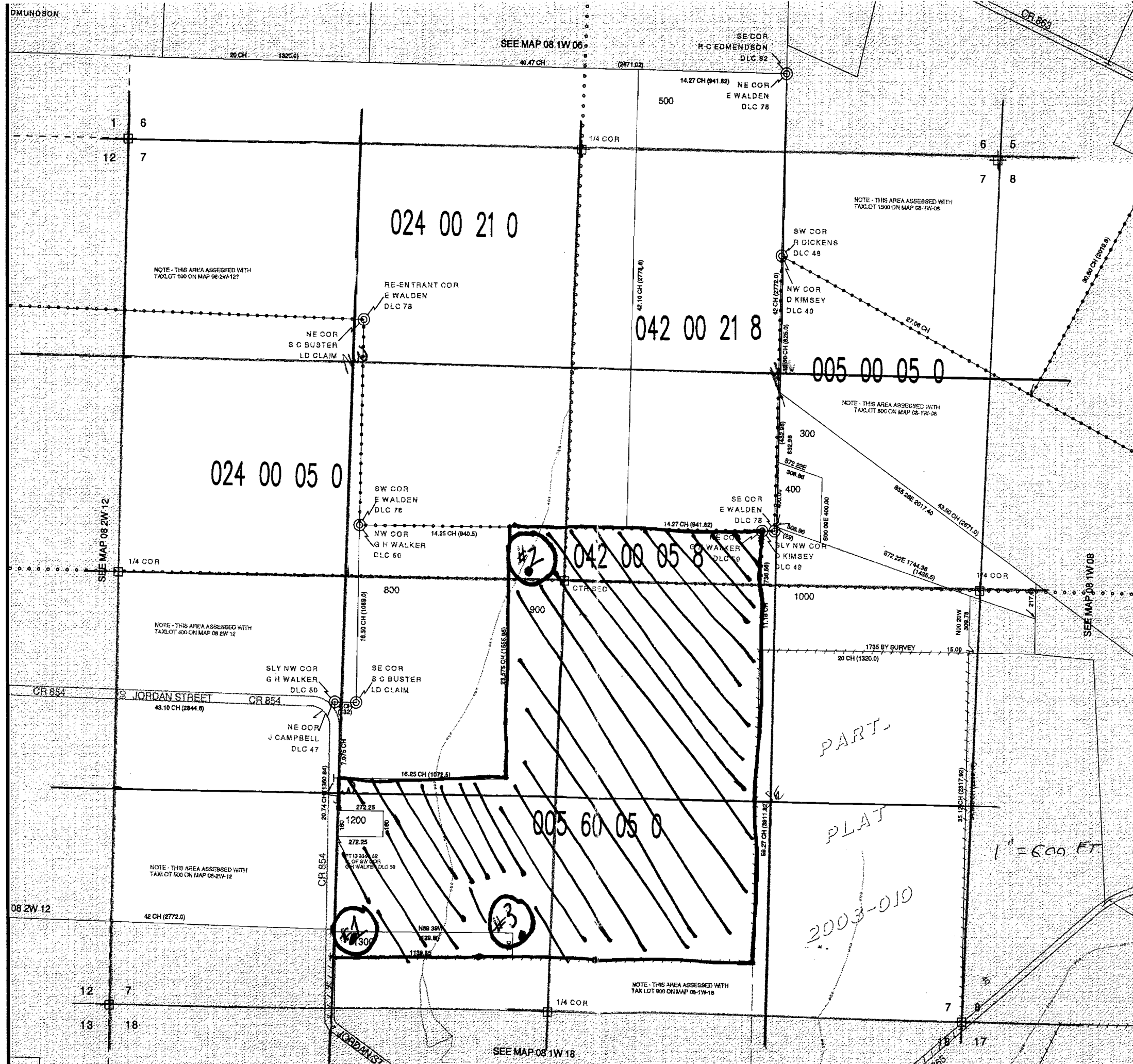

LINE TYPES

- TAX LOT BOUNDARY OLD PROPERTY LINE
- ROAD RIGHT-OF-WAY VACATED RIGHT-OF-WAY
- RAILROAD RAILROAD RIGHT-OF-WAY
- STREAM, LAKE, ETC. TAX LOT BOUNDARY STREAM, LAKE, ETC. NON-BOUNDARY
- SUBDIVISION BOUNDARY PARTITION PLAT BDY.
- TAX CODE BOUNDARY EASEMENT

SYMBOL TYPES

- D.L.C. (Symbol)
- CONTROL POINTS (Symbol)
- SURVEY MONUMENTS (Symbol)
- G.L.O. CORNERS (Symbol)
- SECTION 1/4 SEC 1/16 SEC (Symbol)
- 1/4 COR 1/16 COR (Symbol)

NUMBERS

TAX CODE NO.
000 00 00 0

ACREAGE - ALL ACREAGES EXCLUDE ANY PORTION THAT MAY LIE WITHIN THE INDICATED PUBLIC RIGHT OF WAYS.

TICK MARKS - WHEN A TICK MARK IS INDICATED ON THE EXTENSION OF A LINE, THEN THE DIMENSION GOES TO THE TICK MARK. GENERALLY THIS IS USED WHEN DIMENSIONS GO INTO PUBLIC RIGHT OF WAYS.

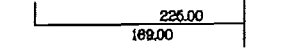

ARROWS ARE USED WITH DIMENSIONS IN AREAS OF GREATER COMPLEXITY.

NOTICE: This map was created for Assessor's Office use ONLY.

