

T.6S. R.1W. Section 28, W.M.

RECEIVED

OCT 21 2008

WATER RESOURCES DEPT
SALEM, OREGON

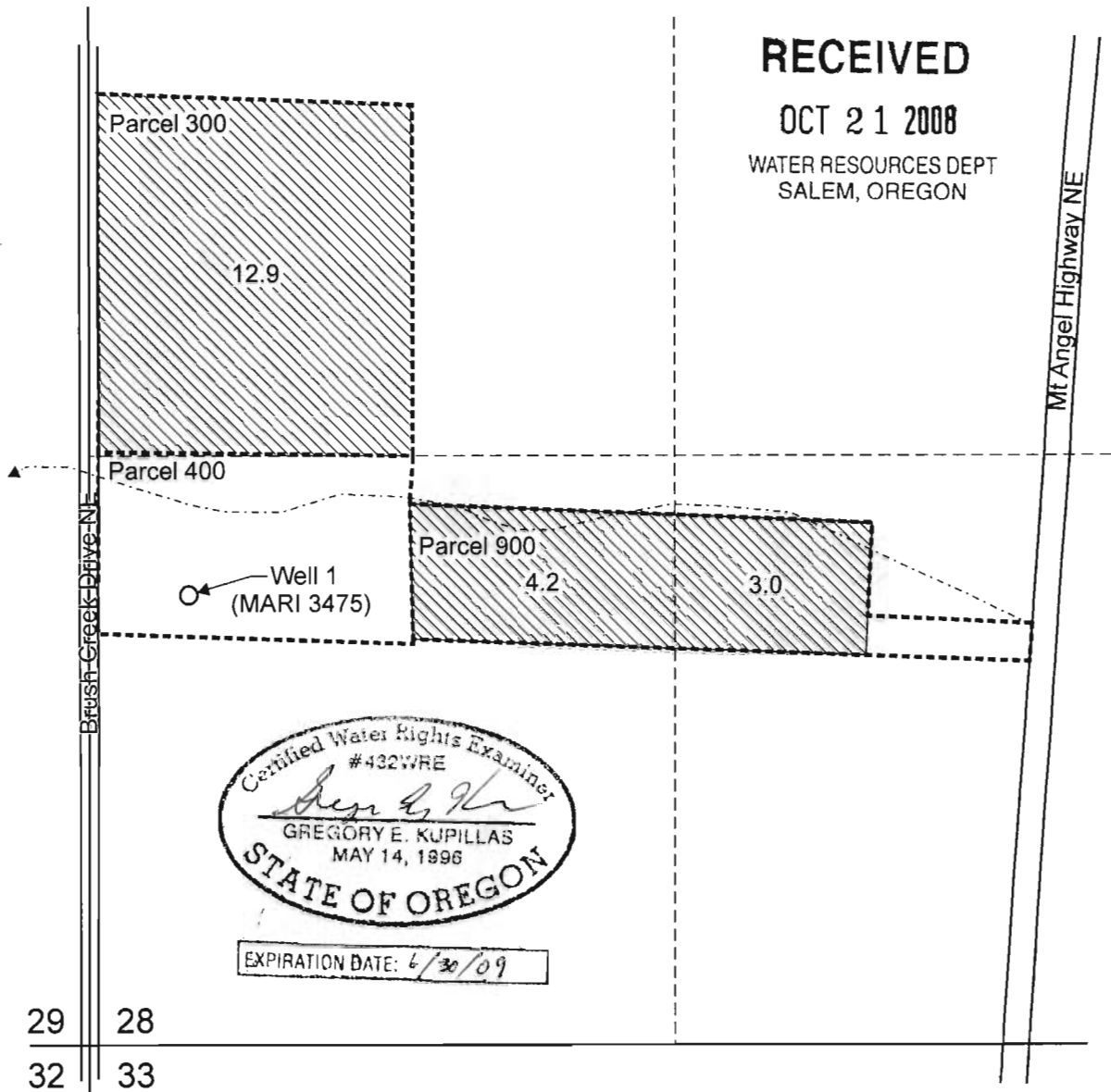

EXPIRATION DATE: 6/30/09

Proposed well is located 1,010 feet north and 220 feet east from the SW corner of Section 28.

 Area (20.1 Acres) to be irrigated.

----- Tax lot boundary

..... Unnamed intermittent drainage

Scale: 1" = 400'

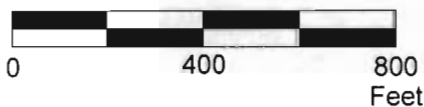

This map was prepared for the purpose of identifying the location of a water right only and is not intended to provide legal dimensions or location of property ownership lines.



Water Right Application Map

Matthew Buchheit
Tax Map 6 1W 28C, Parcels 300 & 900

Pacific Hydro-Geology Inc.

9/2008

July/August 2006



① →

Number, Location, and Direction of Photograph Taken on July 30, 2008.