

T.12S., R.26E.

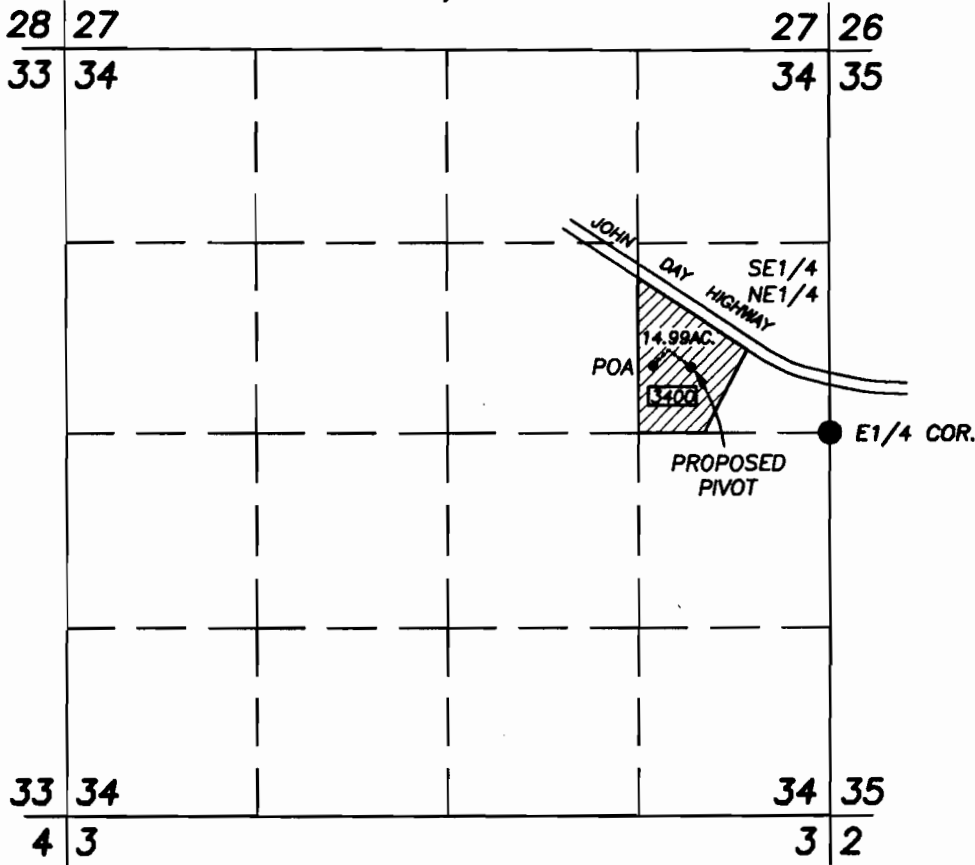

SCALE 1"=1320'

EXISTING WELL AT PROPOSED POA IS 460' NORTH & 1220' WEST OF THE E1/4 CORNER SECTION 34, T.12S., R.26E., W.M.

PROPOSED PRIMARY PLACE OF USE FROM POA

FOUND BRASS CAP MONUMENT

TAX LOT NUMBER

EXISTING MAINLINE

APPLICATION MAP
FOR
POINT OF APPROPRIATION
FOR
MARK AND YOLONDA BROWN
PREPARED BY

RECEIVED

DEC 22 2008

WATER RESOURCES DEPT
SAIFM OREGON

BAGETT, GRIFFITH & BLACKMAN
417 N. CANYON BLVD.
JOHN DAY, OR. 97845
(541) 575-1251
OCTOBER 17, 2008

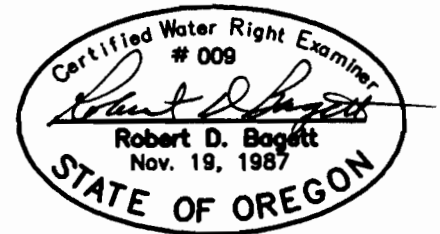

NOTE: THE PREPARATION OF THIS MAP WAS FOR THE PURPOSE OF IDENTIFYING THE LOCATION OF THE PROPOSED WATER RIGHT AND HAS NO INTENT TO PROVIDE DIMENSIONS OR LOCATION OF PROPERTY OWNERSHIP LINES.