

T11S, R4W, W.M.
T11S, R5W, W.M.

RECEIVED
JUN 29 2007
WATER RESOURCES DEPT
SALEM, OREGON

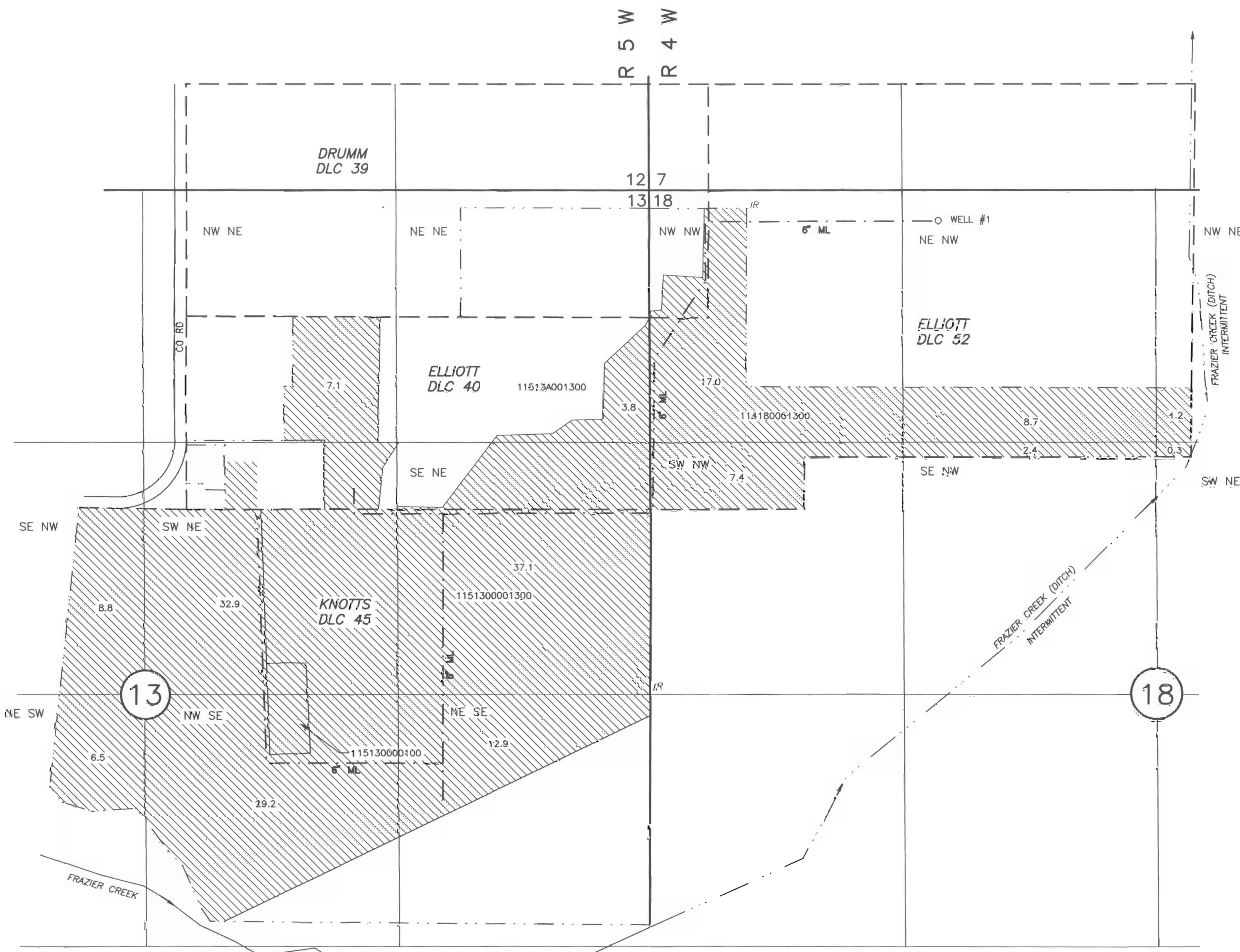

GROUNDWATER APPLICATION MAP
IN THE NAME OF
KYLE L DUNNING & HOLLY J DUNNING

WELL #1 - NORTH 1510' AND EAST 4501' (N44°49'13"E 2130.02') FROM THE SE CORNER, DLC 40
INFORMATION FROM CS 9562, CS 9653, CS 8667, PARTITION PLAT 1991-062, PARTITION PLAT 1993-033,
PARTITION PLAT 1997-023, PARTITION PLAT 2004-011, PLAT OF PINO GRIS ESTATES, BENTON COUNTY
ORTHOPHOTOS DATED JULY 2005.

Prepared: June 26, 2007
PARSONS SURVEYING
1915 S.E. Stone St.
Corvallis, OR 97333
541-752-7515
Project No. 0718

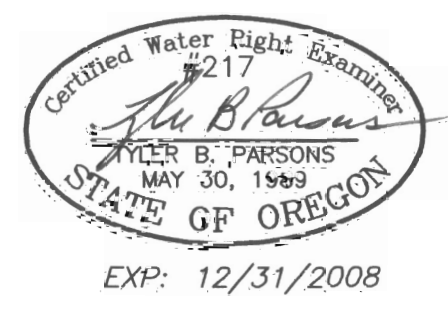
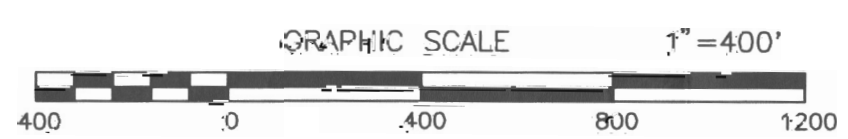

This map is for location of Water Right Application
only and does not constitute a boundary survey.

T11S, R4W, W.M.
T11S, R5W, W.M.

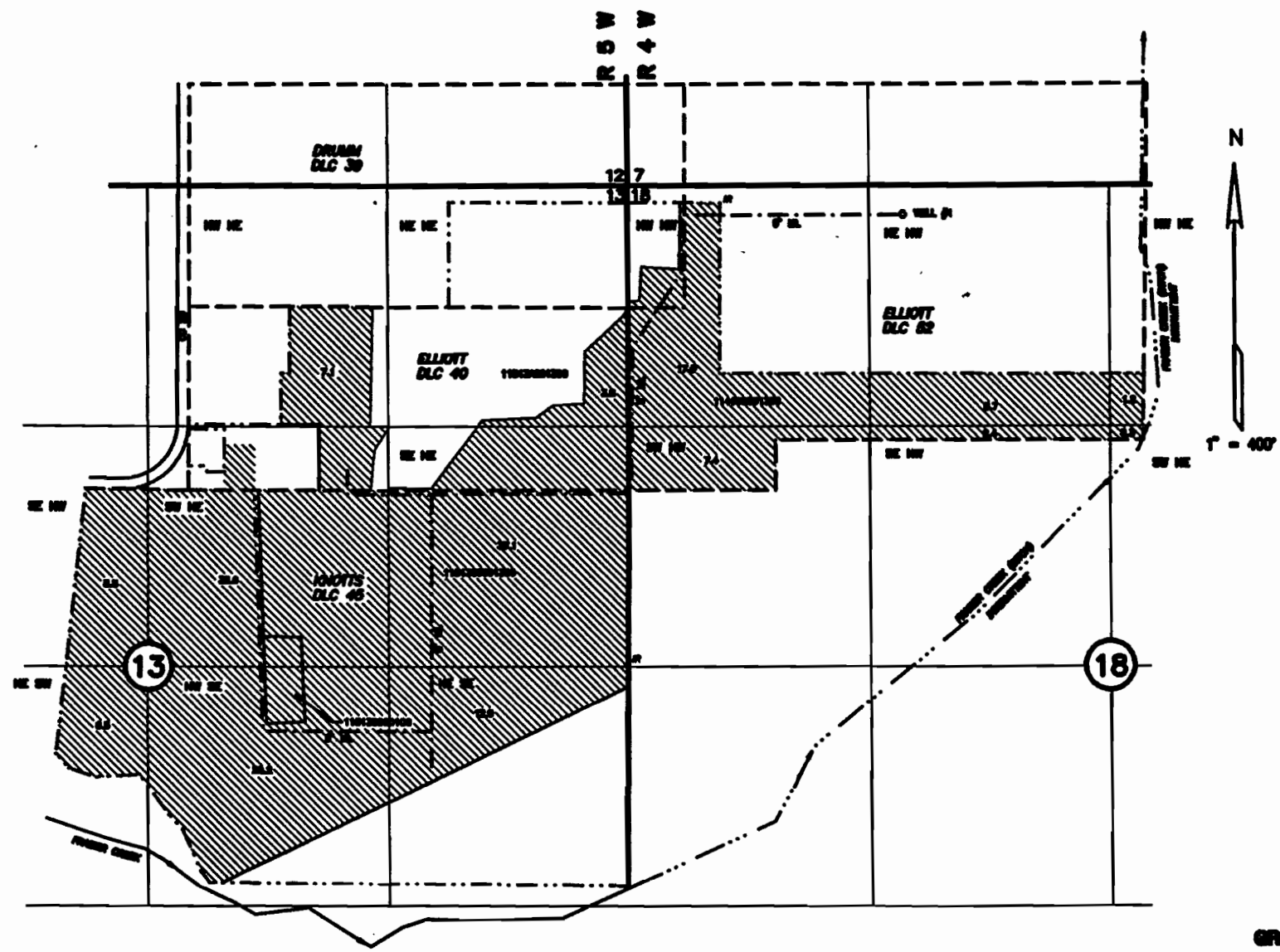

RECEIVED
JUN 29 2007
WATER RESOURCES DEPT
SALEM, OREGON

GROUNDWATER APPLICATION MAP
IN THE NAME OF
KYLE L. DUNNING & HOLLY J. DUNNING

WELL #1 - BEING 100' AND DEPT 100' (WATERFLOO) FROM THE SE CORNER, SEC 40
TOWNSHIP 11S, RANGE 4W, W.M. TOWNSHIP 11S, RANGE 5W, W.M. TOWNSHIP 11S, RANGE 5W, W.M.
TOWNSHIP 11S, RANGE 5W, W.M. TOWNSHIP 11S, RANGE 5W, W.M. TOWNSHIP 11S, RANGE 5W, W.M.

Prepared June 26, 2007
KYLE L. DUNNING
1015 S.E. Grand St.
Salem, OR 97302
Tel: 503.725.1111
Project No. 0718

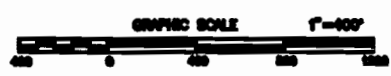

This map is for location of Water Right Application only and does not constitute a boundary survey.