

ASSIGNED

1880

Application No. G.....

CONSTANCE H. WILSON & ROBERT B. WILSON

Permit No. G ~~4595~~ **CANCELLED**

Certificate No. JUN 15 1998

By Mann Lake Ranch

Address Princeton, Oregon 97721

Stream Index, Page No. 11 - Special Order Record Vol 52 Pg 560
34/34-10 E

FEES PAID

Date	Amount	Receipt No.
5-19-69	34 ⁵⁰	14329
8-22-69	5 ⁰⁰	15986

\$1 Cert. Fee

FEES REFUNDED

Date	Amount	Check No.

Date filed May 19, 1969

Priority May 19, 1969

Action suspended until 6-16-99 Purge

ASSIGNMENTS

Date	To Whom	Address	Volume	Page
6-23-81	Tom Duns Lumber Co	Mann Lake Ranch, Princeton, OR 97721	6	988

Returned to applicant

Date of approval February 2, 1970

CONSTRUCTION

Date for beginning February 2, 1971

Date for completion October 1, 1971

Extended to

Date for application of water October 1, 1972

Extended to

REMARKS

3.50 cfs from a well for irrigation of 280.0 acres.

PROSECUTION OF WORK

Form "A" filed started

Form "B" filed completed

Form "C" filed completed

FINAL PROOF

Blank mailed

Proof received

Date certificate issued

345	34E	10	SE 1/4 NW 1/4	256
			NE 1/4 SW 1/4	292
			SE 1/4 SW 1/4	300
		15	NW 1/4 NE 1/4	90
			SW 1/4 NE 1/4	32
			NE 1/4 NW 1/4	392
			NW 1/4 NW 1/4	12
			SW 1/4 NW 1/4	112
			SE 1/4 NW 1/4	372
			NE 1/4 SW 1/4	246
			NW 1/4 SW 1/4	322
			SW 1/4 SW 1/4	95
			SE 1/4 SW 1/4	54
		16	NE 1/4 SE 1/4	02
			SE 1/4 SE 1/4	04
				<hr/>
				259 ¹ ac

In Alford
Hot Spring
Guard Book
Honey S Book

Signed with ~~XXXXXX~~ **cancel**
1/94

1/17/94
Per D. Miller 9/28/94

7/12/94
This already
FPS'd
w/ FPM
in Salem
AS per KC Disposal
gr

Send Books
to Salem

Janet
Please do
Cancel A order

Dallas

Info: John Harris & Nick Amas
Source: Airport Well (unk date)
Pump: Newman 12.5 Hp @ 1720
Perless Turbine 10" out (open discharge)

New Owner:

Tom J. Davis, Livestock
Alvord Ranch
Princeton Oregon
(did not leave assignment)

Ditch: 4' top, 1' bottom, 2' dp slope: 0.1 in 100'

Fall: about -15' from W. to E.

Use: Flood irrigation of alfalfa, & barley

Tie: Fence corner which is said to be 5/4 sec. 10
1977-Q

Remarks: This well is used to supplement water from Alvord Cr.
on all land surveyed. This well is ~~also~~ used on
lands filed on under permit 6-4599 (Little Alvord well).
These are the lands south of Little Alvord Cr. To
get the water from Airport well to the other lands
they use the ditches from Alvord Cr.

log - out - 15' dp - 337'
test 1900 gpm @ 160' for 10 hrs

10-17-77
Larry Osburn
Field Engineer

$$\frac{(6.61)(125)}{170} = 5.16$$

STATE ENGINEER
SALEM, OREGON

STATE ENGINEER
SALEM, OREGON

T34S R34E W.M.

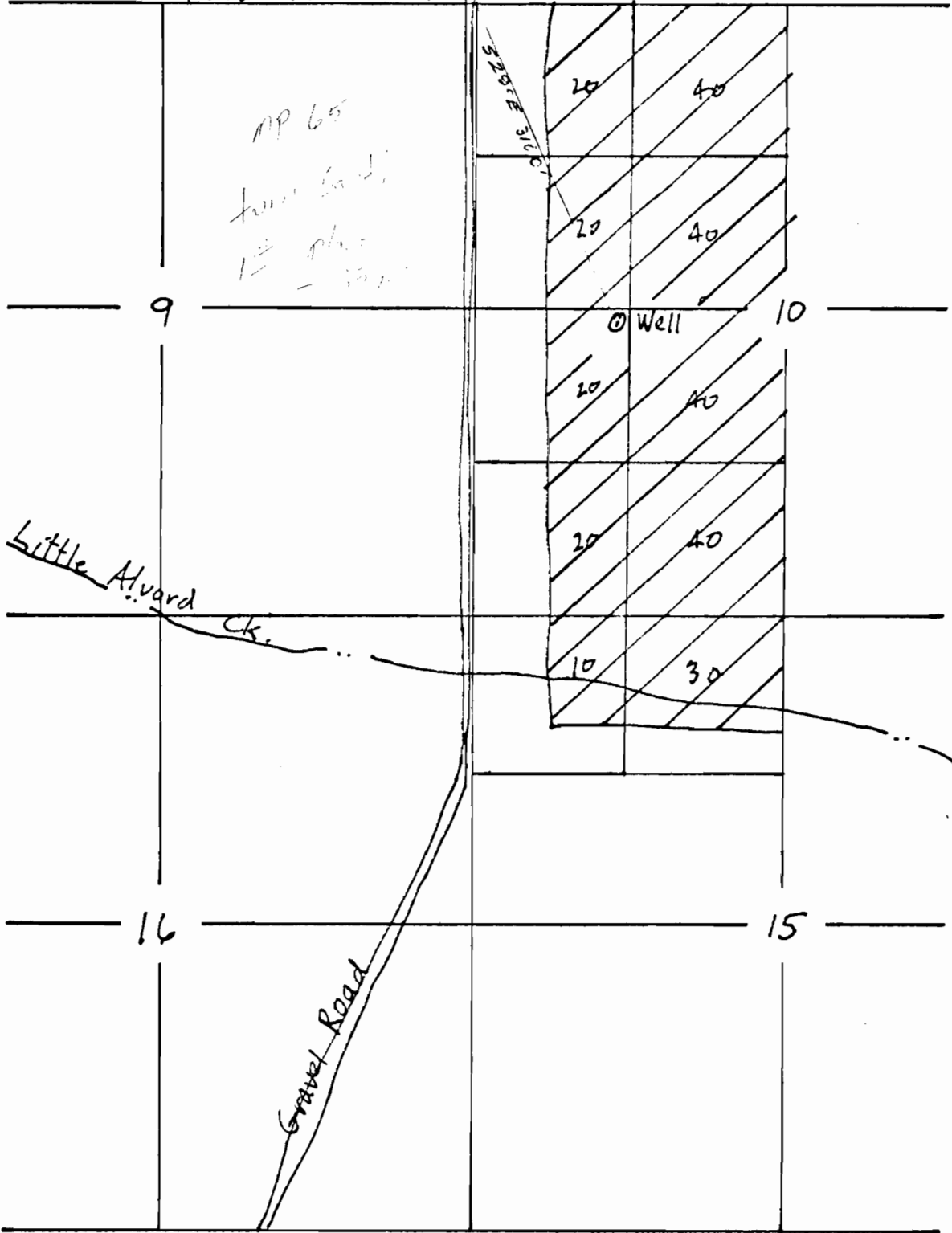

Little Alvard Ck.

Gravel Road

Well



RECEIVED
MAY 19 1969

STATE ENGINEER
SALEM, OREGON

Applied for... 94880

Permit No. G 4595

Scale: 4 inches = 1 mile

AIRPORT WELL

USGS if still used.

If N. well used

Talked to Bill not got to yet.



Oregon

John A. Kitzhaber, M.D., Governor

Water Resources Department

Commerce Building
158 12th Street NE
Salem, OR 97310-0210
(503) 378-3739
FAX (503) 378-8130

June 16, 1998

TOM DAVIS LIVESTOCK CO
ALVORD RANCH
PRINCETON OR 97721

RE: File G-4880

Pursuant to your request Permit G-4595 has been cancelled by order of the Director of the Water Resources Department.

Your permit is of no further force or effect.

If you have any questions, please contact the Water Rights Section at 378-3739, or toll-free 1-800-624-3199.

Sincerely,

DALLAS S. MILLER
Water Right Specialist

DSM:jh

cc: Mitch Lewis, Watermaster

BEFORE THE WATER RESOURCES DIRECTOR OF OREGON

HARNEY COUNTY

IN THE MATTER OF THE VOLUNTARY)
CANCELLATION OF PERMIT G-4595) ORDER
BY THE PERMITTEE)

The following Permittee has authorized the cancellation of their permit.

<u>NAME</u>	<u>APPL.#</u>	<u>PERMIT #</u>	<u>BASIN #</u>
Tom Davis Livestock Company-Alvord Ranch	G-4880	G-4595	11

It appears the authorization should be accepted and the permit canceled.

NOW, THEREFORE, it is hereby ORDERED that the permit is canceled in accordance with the provisions of ORS 537.260.

Dated at Salem, Oregon this 16 day of June, 1998.

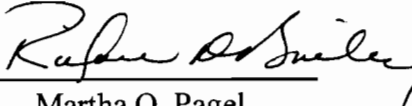

Martha O. Pagel
DIRECTOR

BEFORE THE WATER RESOURCES DIRECTOR OF OREGON

HARNEY COUNTY

IN THE MATTER OF THE VOLUNTARY)
CANCELLATION OF PERMIT G-4595) ORDER
BY THE PERMITTEE)

The following Permittee has authorized the cancellation of their permit.

<u>NAME</u>	<u>APPL.#</u>	<u>PERMIT #</u>	<u>BASIN #</u>
Tom Davis Livestock Company-Alvord Ranch	G-4880	G-4595	11

It appears the authorization should be accepted and the permit canceled.

NOW, THEREFORE, it is hereby ORDERED that the permit is canceled in accordance with the provisions of ORS 537.260.

Dated at Salem, Oregon this 16 day of June, 1998.

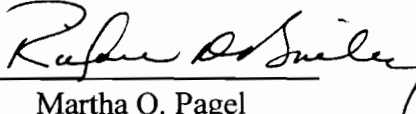

Martha O. Pagel
DIRECTOR

OREGON WATER RESOURCES DEPARTMENT
158 12TH STREET, N. E.
SALEM, OREGON 97310

AUTHORIZATION TO CANCEL

I hereby authorize the cancellation of that portion of
Application G-4880, Permit G-4595, Certificate
unknown, under my ownership, which defines a right to the
use of 3.50 cubic feet per second of water from
a well _____
for irrigation.

Sincerely,

 Alvord Ranch

Signature

June 17, 94

Date

Alford

Abstract of Permit No. G-4595

RECORDED
 JUN 27 1994
 DATE
 SALEM, OREGON

Application No. G-4880 Certificate No.

Name **Constance H. Wilson & Robert B. Wilson**
 Address **Mann Lake Ranch
 Princeton, Oregon**

Source of water supply **A well**

Use **Irrigation**

Point of diversion **3100 ft. S. 29° E. from NW cor. Sec. 10, being within
 NW¼ SW¼, Sec. 10, T. 34 S., R. 34 E., W. M., county of
 Harney**

Number of acres
280

DESCRIPTION OF LAND TO BE IRRIGATED OR PLACE OF USE

Twp.	Range	Sec.	NE¼				NW¼				SW¼				SE¼			
			NE¼	NW¼	SW¼	SE¼	NE¼	NW¼	SW¼	SE¼	NE¼	NW¼	SW¼	SE¼	NE¼	NW¼	SW¼	SE¼
34S	34E	10					40	20	20	40	40	20	20	40				
		15					30	10										

Priority date **May 19, 1969**
 Amount of water **3.50 c.f.s.**
 Time limit to begin construction **February 2, 1971**
 Time limit to complete construction **10-1-71 extended to extended to**
 Time limit to completely apply water **10-1-72 extended to extended to**

Remarks: This appropriation shall be limited to 1/80 of one cubic foot per second or its equivalent for each acre irrigated and shall be further limited to a diversion of not to exceed 3 acre feet per acre for each acre irrigated during the irrigation season of each year; and shall be subject to such reasonable rotation system as may be ordered by the proper state officer.

Basin 11, Vol. 1-4

MOI

G-4595
RECEIVED
AUG 4 1969
STATE ENGINEER
SALEM, OREGON

RECEIVED
MAY 19 1969
STATE ENGINEER
SALEM, OREGON

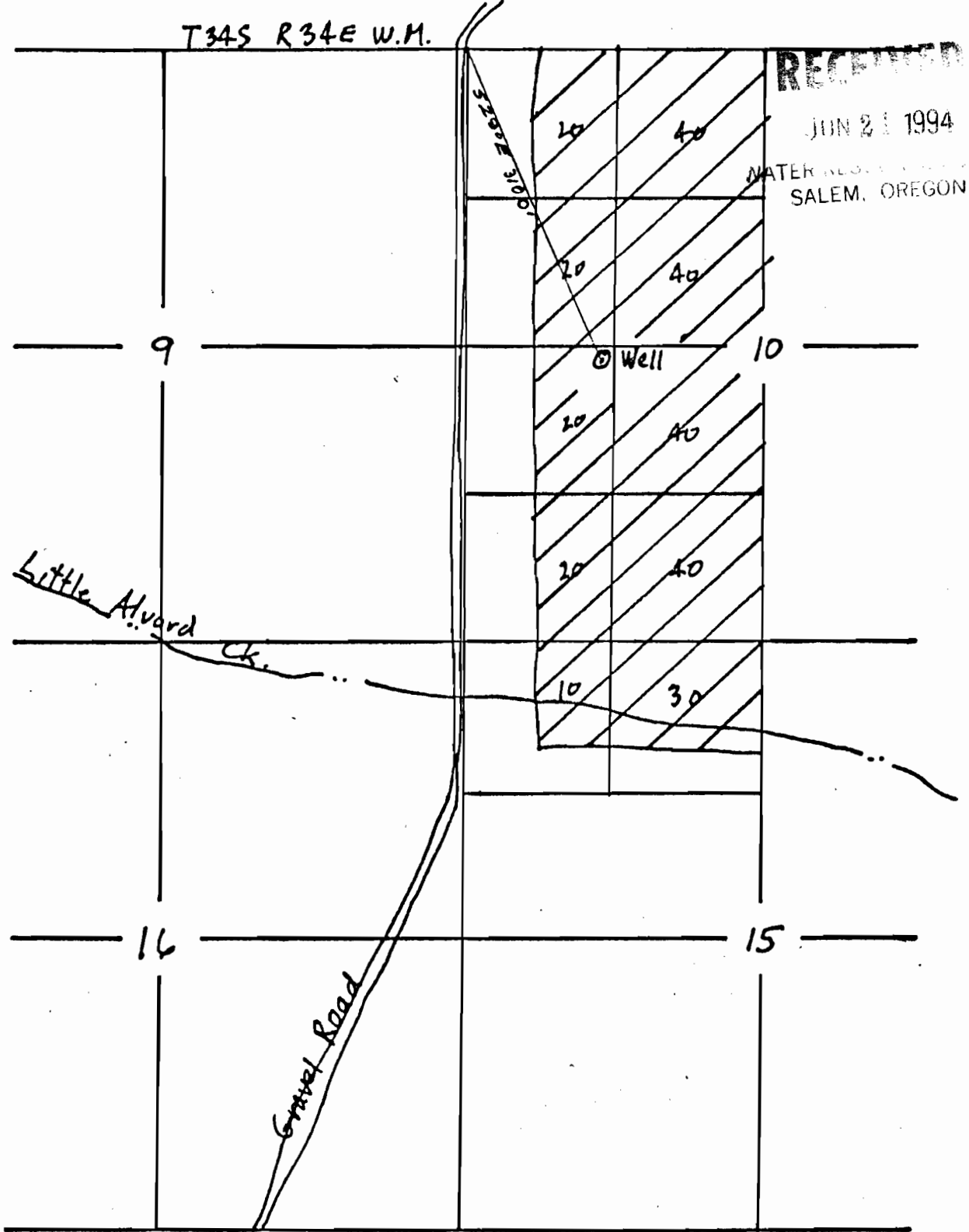

RECEIVED
JUN 21 1994
WATER RESOURCES DEPT.
SALEM, OREGON



RECEIVED
OCT 13 1969
STATE ENGINEER
SALEM, OREGON

Application No. G4886
Permit No. G 4595

Scale: 1 inch = 1 mile

AIRPORT WELL C 40



TO: Bill Beal
Wm Burns

DATE: 5/11/89

FROM: Steve Applegate

SUBJECT: Davis Livestock - Permit G-4595

As discussed by phone this date, am enclosing copies (?)
of final proof maps for permits G-4595 & G-1856, ^(Airport well?) & recent ^{correspondence.}
Next time you find yourself in the area, if you could talk
w/ Davis?

- We need to know -
- are the wells still used?
 - if Nky well is used, but old well is abandoned, (Little Almond well),
is he willing to cancel Cert 34030?
 - we can issue cert on P. 4595 if still used, but must be
in part supplemental to earlier permit unless that is
cancelled. - affidavit enclosed.

SI-125-1379

5-1-90 - Talked w/ Bill. He has not gotten to this
yet. - Still has all the materials we sent in 1989.
Revisit again in 6 mos. *SA*

5/6/91 - Resurvey to determine answers to questions in
5/11/89 memo. *SA*

T.34S. R.34S. W.M.

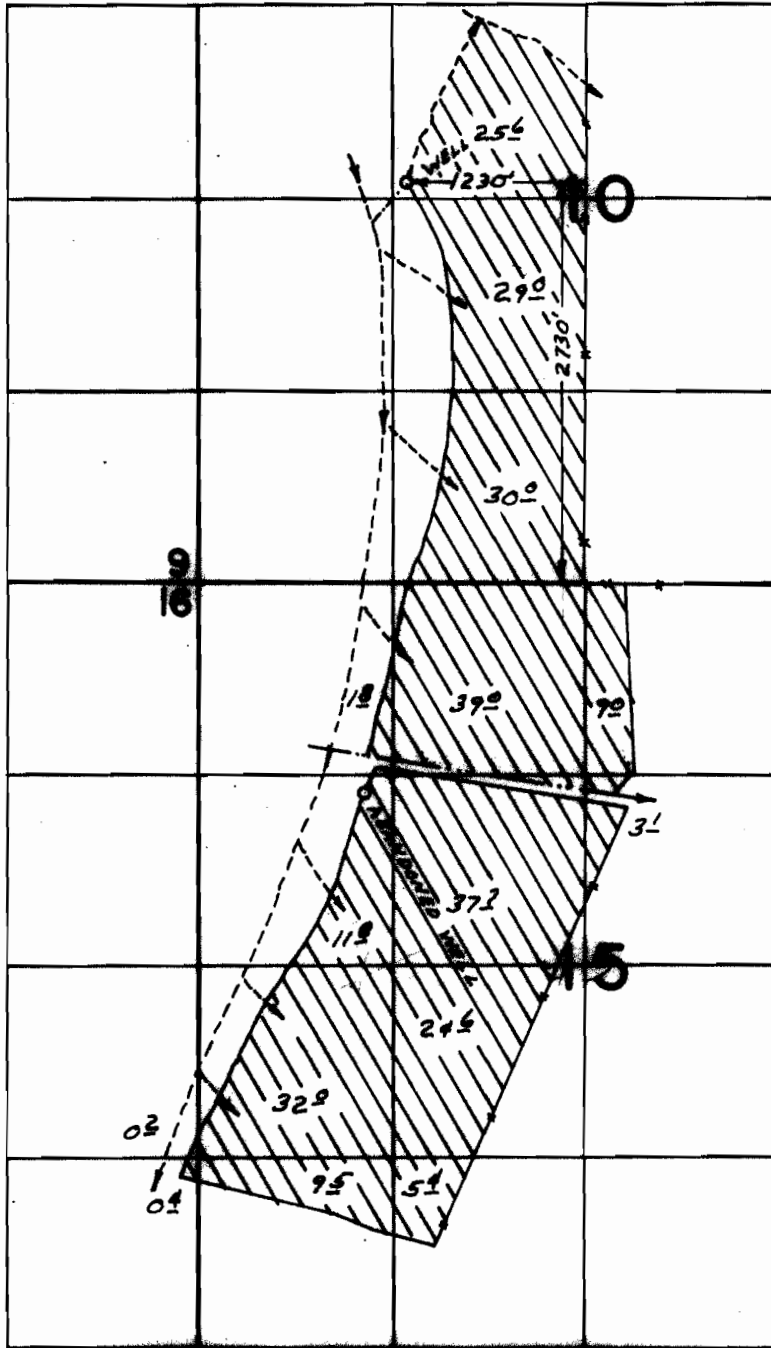

FINAL PROOF SURVEY
UNDER

Application No. G-4880. Permit No. G-4595.
IN NAME OF

Tom Davis Livestock Company

Surveyed OCT. 17. 1977, by L.H. NUNN



Water Resources Department

MILL CREEK OFFICE PARK

555 13th STREET N.E., SALEM, OREGON 97310

**PHONE 378-8508 or
1-800-452-7813**

July 7, 1981

Tom Davis Livestock Company
Alvord Ranch
Princeton, OR 97721

Dear Mr. Davis:

REFERENCE: File G-4880

The assignment of Permit G-4595 from Constance H. and Robert B. Wilson to you has been recorded in the records of the Water Resources Department. Our records have been changed accordingly, and the original is enclosed.

Our Receipt 24892 covering the \$2 recording fee along with a copy of this letter is being sent to the Wilson's.

Sincerely,

THOMAS E. SHOOK
Water Rights Engineer

TES:wpc
enclosure
cc: Constance H. and Robert B. Wilson

0434A
5665A

COPY



Water Resources Department

MILL CREEK OFFICE PARK

555 13th STREET N.E., SALEM, OREGON 97310

PHONE 378-8508 or
1-800-452-7813

June 2, 1981

Constance H. and Robert B. Wilson
Mann Lake Ranch
Princeton, OR 97721

REFERENCE: File G-4880

On October 17, 1977, a representative of this office inspected the lands involved in the incompleated water right Permit G-4595 in your name. The information obtained by the field engineer was that you had sold the property to Tom Davis of Alvord Ranch, Princeton. The field engineer reported that the well which you had called the Little Alvord Well has now been abandoned and no longer being utilized. Therefore, the Permit G-4595 could not be issued a certificate without encumbering it as supplemental to the abandoned well. The reason for this is the rights of record are still on the books for the abandoned well. We need an affidavit from the property owner to cancel the old water right, thereby allowing us to issue a certificate under the new permit as the primary source for those lands.

I have sent two letters to Mr. Davis indicating this requirement along with an assignment form for him to contact you and get the permit assigned into his name. There have been no responses from those letters. Since you are still the holders of the permit, the choice is yours whether to assign it or cancel the permit. I am enclosing forms for each purpose so that you may choose the method in which you want your permit handled. Please do so at your earliest convenience and return to this office. The assignment form must be accompanied with a statutory fee in the amount of \$2 in order for us to mark the records. If you have any information relative to the present ownership of the property please let us know so we may be able to properly conclude the provisions of this permit.

Thank you very much.

Sincerely,

BRUCE A. ESTES, Supervisor
Survey/Certificate Section

BAE:wpc
5251A

COPY

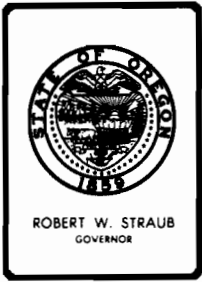

Water Resources Department

MILL CREEK OFFICE PARK

555 13th STREET N.E., SALEM, OREGON 97310

PHONE 378-8508

G-4880

October 5, 1979

Tom Davis
Alvord Ranch
Princeton OR 97721

Dear Mr. Davis:

We've not received a response from my July 20, 1979, letter regarding the Constance and Robert Wilson permit G-4595. A copy of that letter is enclosed for your convenience.

The permit is presently in jeopardy due to the conflict to the Little Alvord Well. The items involved in the July 20 letter must be taken care of so that we will be able to correctly process this permit and be able to issue a water right certificate on it. Please let me know at your earliest convenience what the present status of this well is, so that we can get it taken care of.

Sincerely,

Bruce A. Estes, Supervisor
Survey/Certificate Section

BAE:cjw
Enclosure

COPY

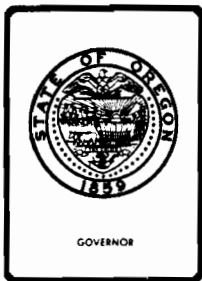

Water Resources Department

MILL CREEK OFFICE PARK

555 13th STREET N.E., SALEM, OREGON 97310

PHONE 378-8508

Files No. G-2016 & G-4880

July 20, 1979

Tom J. Davis
Alvord Ranch
Princeton, OR 97721

Dear Mr. Davis:

On October 17, 1977, a representative of this office inspected the lands involved in the incompleted water right in the name of Constance and Robert Wilson, permit number G-4595. The field engineer informs me that you are the present land owner of this property. I am enclosing and assignment form for your use, which when signed by Constance and Robert Wilson, should be submitted to this office along with a \$2.00 recording fee. We will then be able to assign permit G-4595 into your name and correspond with you to reach a logical conclusion of the water right.

This permit cannot be presently issued a water right certificate since it is in conflict with certificate number 34030 which was issued to the Wilson's for the use of the waters of the Little Alvord well on a part of the land in Section 15, which your presently supplying from the well appurtenant to G-3595 which you call the Airport Well. The Little Alvord well having been abandoned, still appears as a water right of record and you as a property owner should authorize the cancellation of that water right under certificate number 34030, so that we may issue a water right certificate for the Airport Well for those lands. A partially completed format of an affidavit to be signed by the property owner is enclosed. Please have an affidavit made out with the information shown on this one for you to sign before a notary public so that we can eliminate the Little Alvord Well certificate.

Upon receiving the cancellation affidavit and the assignment into your name, we will then be able to proceed toward issuing the water right certificate for the lands involved under permit number G-4595. I am sending you a preliminary copy of final proof survey map for this project with the lands which were involved under certificate number 34030 shown thereon in red cross hatching. I hope that this is enough information for you to be able to see the situation we are presently involved with.

We will hold further action on this file for a reasonable length of time pending your reply.

Sincerely,

Bruce A. Estes, Supervisor
Survey-Certificate Section

BAE:tas
Enclosures 3

RECEIVED
AUG 4 1969
STATE ENGINEER
SALEM, OREGON

RECEIVED
MAY 19 1969
STATE ENGINEER
SALEM, OREGON

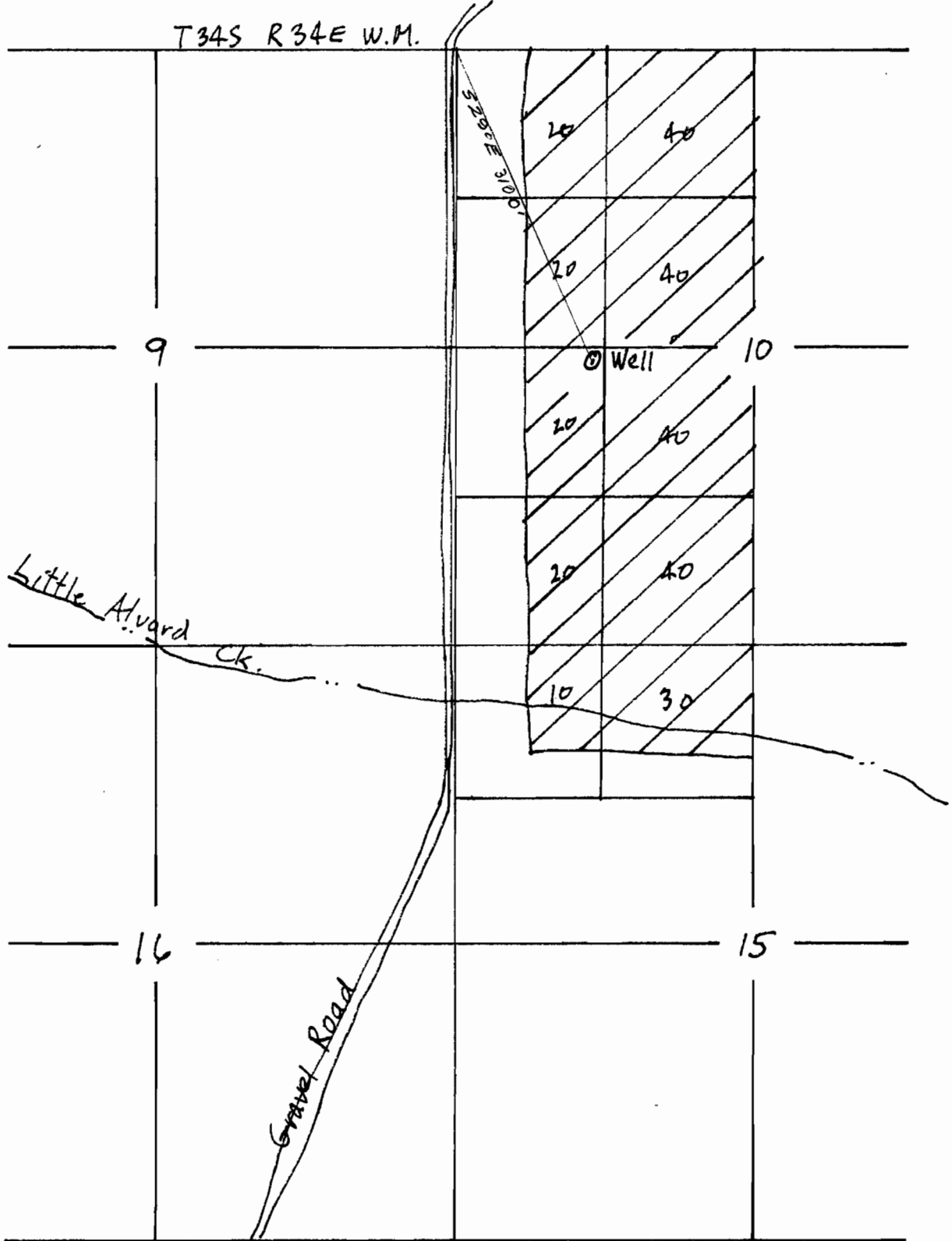

RECEIVED
OCT 13 1969
STATE ENGINEER
SALEM, OREGON

Application No. 94880
Permit No. G 4595

Scale: 4 inches = 1 mile

AIRPORT WELL

November 20, 1974

G-4880
G-4882
G-4883
G-4884

Neal Elliott
Federal Land Bank Assoc.
P.O. Box 577
Redmond, OR 97756

Dear Sir:

I am enclosing an assignment form which when properly completed by Constance H. and Robert B. Wilson and returned to this office with the \$2.00 recording fee will provide for assigning the Permits No. G-4595, No. G-4597, and No. G-4599 to a new owner of the property.

I am also enclosing a letter that may be completed by Constance H. and Robert B. Wilson to authorize cancellation of the Permit No. G-4598, which I understand has been abandoned.

If Constance H. and Robert B. Wilson are not available to assign the permits, a certified copy of the new owners deed may be submitted in lieu of the enclosed assignment form. If the certified copy of the deed is submitted, we will still need the \$2.00 recording fee for recording the deed.

Very truly yours,

WAYNE J. OVERCASH
Assistant

WO:db
Enclosures

March 6, 1970

G-4880

Constance H. & Robert B. Wilson
Mann Lake Ranch
Princeton, OR 97721

map.

G-4880, permit No. G-4595, with a

G-4880

December 29, 1969

Mr. Keith E. Anderson
P. O. Box 1411
Boise, Idaho 83701

Dear Mr. Anderson:

I have reviewed the contents of your letter and will place it in the Wilson's file. We have in general considered eastern Oregon as ordinary conditions for which the 1/80th cubic foot per second per acre and 3 acre feet per year is a reasonable limitation. In western Oregon, we normally limit a ground water development to 2½ acre feet per acre or less.

In making this limitation of 1/80th cubic foot per second per acre, the restriction is also limited to its equivalent in case of rotation. In most ground water aquifers this permits pumping at a slightly higher rate at times of maximum plant stress, and a correspondingly lower rate during the seasonal period of lower plant demand.

I don't disagree with most of the information contained in your letter, with the exception of item 2 which states that irrigation efficiency is ±70% for sprinkler and ±45% for gravity methods. On good ground water developments, gravity methods should approach the efficiency obtained with sprinklers.

A second factor which you may not have considered that is included in all of the Bureau of Reclamation projects you listed is the matter of main canal losses. With a ground water development the well is located on the farm at the place of use. Consequently the conveyance losses in the diversion canal from the stream to the place of use is not pertinent. The comparable acre foot per year on the project you list vary from 2.28 to 3 acre feet, with the exception of the Vale Project which is 3.4 acre feet per year based on a 55% application efficiency.

Mr. Keith E. Anderson

2

December 29, 1969

I want to assure you that I don't in any sense want to provide limitations which are unreasonably low or prevent a farmer from obtaining excellent production. By the same token, our ground water resources are quite limited and are not adequate to irrigate all of the irrigable land which could be developed. Under these circumstances it is essential that the duty be restricted so as to prevent any undue waste.

Sincerely,

CHRIS L. WHEELER
State Engineer

CLW:eh

RE: G-4880
G-4881
G-4882
G-4883
G-4884
G-2016

October 14, 1969

Jack E. Kelly
Anderson & Kelly
P. O. Box 1411
Boise, Idaho 83701

Dear Mr. Kelly:

This will acknowledge the returned applications No. G-4880, G-4881, G-4882, G-4883 and G-4884 and the maps.

Application No. G-4881 has been amended from the appropriation of 4.0 cubic feet of water per second from Corn Field Well for the irrigation of 320.0 acres located in Township 34 South, Range 34 East, to the appropriation of 650 gallons of water per minute from Mann Lake Meadow Well for the irrigation of 116.0 acres in Township 32 South, Range 34 East. Due to the extent of the changes made on this application, it has received the new priority date of October 13, 1969.

Application No. G-4882 has been amended to increase the number of acres to be irrigated from 180.0 acres to 182.0 acres. The additional 2.0 acres has received the priority date of October 13, 1969.

Application No. G-4883 has been amended to increase the number of acres to be irrigated from 320.0 acres to 335.0 acres. The additional 13.0 acres has received the priority date of October 13, 1969.

Enclosed is a copy of my letter dated August 22, 1969 indicating that the additional \$5.00 recording fee for each application had been submitted. A copy of this letter should have gone to you but was inadvertently overlooked.

Applications No. G-4880, G-4881, G-4882 and G-4883 are now in satisfactory form for approval by issuance of permits.

Jack E. Kelly

-2-

October 14, 1969

Our records show a right for the irrigation of 98.2 acres from Little Alvord Well, as described by the certificate recorded at page 34030 in the name of Robert B. and Constance H. Wilson. I am enclosing a copy of the map made for the final proof survey of permit No. G-1856. A portion of the land described in application No. G-4884 to appropriate water from the Little Alvord Well is included in the earlier right. Assuming the well described in application No. G-4884 is the same well described by the earlier right, the lands included in certificate 34030 must be deleted from the new application.

I am returning application No. G-4884, the transparency map and the print for correction. The application is endorsed so that in order to retain its date of priority, it must be returned to this office on or before December 15, 1969.

Very truly yours,

Larry W. Jebousek
Assistant

LWJ:cdc
Enclosures

cc: Robert B. & Constance H. Wilson
Mann Lake Ranch
Princeton, Oregon 97721

TO Larry
DATE Oct. 9 TIME 9:15

WHILE YOU WERE OUT

Jack Kelly CALLED
Op. 91 Boise, Ida.
PHONE 342-6629

TELEPHONED	<input checked="" type="checkbox"/>	IN PERSON TO SEE YOU	
PLEASE CALL	<input checked="" type="checkbox"/>	WANTS TO SEE YOU	
WILL CALL AGAIN	<input type="checkbox"/>	RETURNED YOUR CALL	

MESSAGE Appls will be returned
w/out the corrections.
ret for 60 Days
LW
10-9-69

TAKEN BY lsa

ANDERSON & KELLY
CONSULTANTS IN ENGINEERING AND GEOLOGY
420 SIMPLOT BLDG. - P.O. BOX 1411
BOISE, IDAHO 83701

RECEIVED
DEC 15 1969
STATE ENGINEER
SALEM OREGON

December 11, 1969

Mr. Chris L. Wheeler
State Engineer
516 Public Service Bldg.
Salem, Oregon 97310

Dear Chris:

We have been working with the Alvord Ranch, east of Steens Mountain in Harney County, for several years on water planning and development. In connection with this work, we have assisted the owners in the recent submission of water right applications. These applications were prepared using the criteria in the Rules and Regulations for Ground Water Appropriation of your office. However, the owners have asked that consideration be given to the opinion that 1/80 cfs per acre is insufficient for irrigation on their ranch as well as in most areas of Eastern Oregon. On page 7 of the Rules and Regulations, it states that "1/80 of a cubic foot per second is, under ordinary conditions, considered sufficient for the irrigation of an acre of ground". We believe, however, that most of Eastern Oregon may not properly be considered "under ordinary conditions", particularly if areas west of the Cascades is the basis of comparison.

In our economic analysis of irrigated hay production at the Alvord Ranch we established the following criteria, based on recognized methods and data such as the Blaney-Criddle and similar formulas, Oregon Experiment Station data, U.S. B.R. studies, soils and topography, etc.:

1. Alfalfa irrigation consumptive use is 20 to 22 inches per season.
2. Irrigation efficiency is $\pm 70\%$ for sprinkler and $\pm 45\%$ for gravity methods
3. Pump diversion requirements are 6 gpm/acre (2.5 AF/Ac/year) for sprinklers and 9 gpm/acre (3.75 AF/Ac/year) for surface irrigation methods.

Mr. Chris L. Wheeler
December 11, 1969

-2-

Our familiarity and experience with other irrigation developments indicates a similar water requirement in excess of the Oregon statutory regulations--both in terms of diversion rate and total seasonal application.

A cursory review of some random Bureau of Reclamation and other planning reports for Oregon project similarly indicates greater water requirements:

<u>Project</u>	<u>Diversion (Acres/CFS)</u>	<u>AF/A/Year</u>
Rogue River Basin (Illinois Valley Div.)	67	3.1
Coburg	79	3.22
Hopewell	65	---
Vale (Bully Ck. Ext.)	CO 1.86 ---	3.4 ^{55%} 3.9
Pendleton	53 - 57	---
Teel	72	3.0 3.15

Data from older operating Bureau projects, as I am sure you realize, show a comparable situation with respect to water use being in excess of the 1/80 cfs per acre or 3 AF/A/year.

We would appreciate the consideration of your office of this situation at the time that field inspections are made for final proof of beneficial use, and perhaps file a copy of this letter with our clients' pending files (Constance H. and Robert B. Wilson)

We would also welcome any comments you may have on this general matter.

Sincerely,

ANDERSON & KELLY

Keith E. Anderson

KEA/cr
cc: Mr. Hoyt Wilson

ANDERSON & KELLY
CONSULTANTS IN ENGINEERING AND GEOLOGY
420 SIMPLOT BLDG. - P.O. BOX 1411
BOISE, IDAHO 83701

RECEIVED
OCT 13 1969
STATE ENGINEER
SALEM, OREGON

October 9, 1969

State Engineer
Water Resources Department
516 Public Service Building
Salem, Oregon 97310

Attention: Mr. Larry W. Jebousek, Assistant

Dear Mr. Jebousek:

Enclosed are applications Nos. G-4880, G-4881, G-4882, G-4883 and G-4884 together with the appropriate maps. These applications were submitted by Constance H. Wilson and Robert B. Wilson and had been returned for correction and completion with your letter of August 11, 1969.

The applications and maps have been corrected in accordance with the deficiencies noted in your letter of August 11. Application G-4881 for the Corn Field Well has been changed after a decision not to drill in this location. The well to be drilled is designated the Mann Lake Meadow Well and is located in the SW $\frac{1}{4}$ SW $\frac{1}{4}$ Section 13, T.32S., R.34E. rather than in the NE $\frac{1}{4}$ NE $\frac{1}{4}$ Section 3, T.34S., R.34E.

After our telephone discussion of October 9, 1969, during which you informed us that the applications had to be received by October 13, 1969, it was decided to send the applications directly to you rather than through the Wilsons. By copy of this letter we are requesting that the \$5.00 additional recording fee per application or a total of \$25.00 be remitted to your office by the Wilsons.

If you have any questions regarding the applications please feel free to contact us directly with a copy of the letter to the Wilsons.

Sincerely,

ANDERSON & KELLY

Jack E. Kelly

JEK/cr

August 22, 1969

RE: G-4880
G-4881
G-4882
G-4883
G-4884

Robert H. & Constance H. Wilson
Hann Lake Ranch
Princeton, Oregon 97721

Dear Mr. and Mrs. Wilson:

The second paragraph of my letter dated August 11, 1969, in reference to your applications for permits to appropriate ground water, is in error in requesting additional fees and should be ignored. The fees were submitted and our receipts No. 15986, 15987, 15988, 15989 and 15990 covering the fee of \$5.00 for each application are enclosed.

I apologize for the inconvenience this may have caused you. The applications corrected and completed, as described in my letter, should be returned without additional fees.

Very truly yours,

Larry W. Jebousek
Assistant

DWJ:cdc
Enclosures

August 11, 1967

11: G-4880
G-4881
G-4882
G-4883
G-4884

Constance H. & Robert H. Wilson
Linn Lake Ranch
Princeton, Oregon 97721

Dear Mr. and Mrs. Wilson:

This will acknowledge receipt of your returned applications No. G-4880, G-4881, G-4882, G-4883 and G-4884, and the transparency map.

Each application requires an additional \$5.00 recording fee.

Item No. 4 on application No. G-4883 should be further completed to designate in which quarter-quarter section the well is located. From the map submitted this would be the NE¹/₄ NE¹/₄ of Section 24, Township 33 South, Range 34 East.

The map submitted with application No. G-4884 indicates there is land to be irrigated in the NE¹/₄ SW¹/₄ of Section 15. No acreage was designated on the map or in item No. 12 on the application for this forty.

In checking the areas indicated as irrigated, I find it does not always agree with the number of acres designated in each forty. The total area shown as irrigated for application No. G-4884, which on the map scales approximately 32 chains wide and 110 chains long, would be approximately 240 acres. Item No. 12 on the application indicates 275 acres are to be irrigated. The applications and maps must be in agreement as to the number of acres irrigated in each forty.

I am returning your applications and maps for correction and completion. The applications are endorsed so that in order to retain their dates of priority, they must be returned to this office on or before October 13, 1967.

Very truly yours,

Larry W. Jebousek
Assistant

LWJ:ede
enclosures

June 9, 1969

W : G-4880
G-4881
G-4882
G-4883
G-4884

Robert B. & Constance H. Wilson
Mann Lake Ranch
Princeton, Oregon 97721

Dear Mr. and Mrs. Wilson:

This will acknowledge receipt of your applications for permits to:

appropriate 1800 gallons of water per minute from Airport well for the irrigation of 280 acres, a map and the fee of \$34.50 for which our receipt No. 14329 is enclosed;

appropriate 4.0 cubic feet of water per second from Corn Field well for the irrigation of 320 acres, a map and the fee of \$36.50 for which our receipt No. 14331 is enclosed;

appropriate 1000 gallons of water per minute from High Corner well for the irrigation of 180 acres, a map and the fee of \$29.50 for which our receipt No. 14333 is enclosed;

appropriate 4.0 cubic feet of water per second from Alfalfa well for the irrigation of 320 acres, a map and the fee of \$36.50 for which our receipt No. 14334 is enclosed;

appropriate 1500 gallons of water per minute from Little Alvord well for the irrigation of 275 acres, a map and the fee of \$34.25 for which our receipt No. 14335 is enclosed.

These applications have been filed and numbered G-4880, G-4881, G-4882, G-4883 and G-4884 respectively.

Each application requires an additional \$5.00 recording fee.

Each map must be completed to designate the scale to which it is drawn, the North direction, the forty lines, the number of acres to be irrigated in each forty and locate each well in reference to a government survey corner by simple coordinates or one distance and bearing. No approximate figures should be used on the map or the application.

Robert B. & Constance H. Wilson

-2-

June 9, 1969

I am herewith returning your applications and maps for correction and completion. The applications are endorsed so that in order to retain their dates of priority, they must be returned to this office on or before August 11, 1969.

Very truly yours,

Marion M. Sebousek
Assistant

LWJ:cdc
Enclosures