

S-87353

APPROX SCALE

1" = 300 FT.

APPROX 1/4 COR. FND

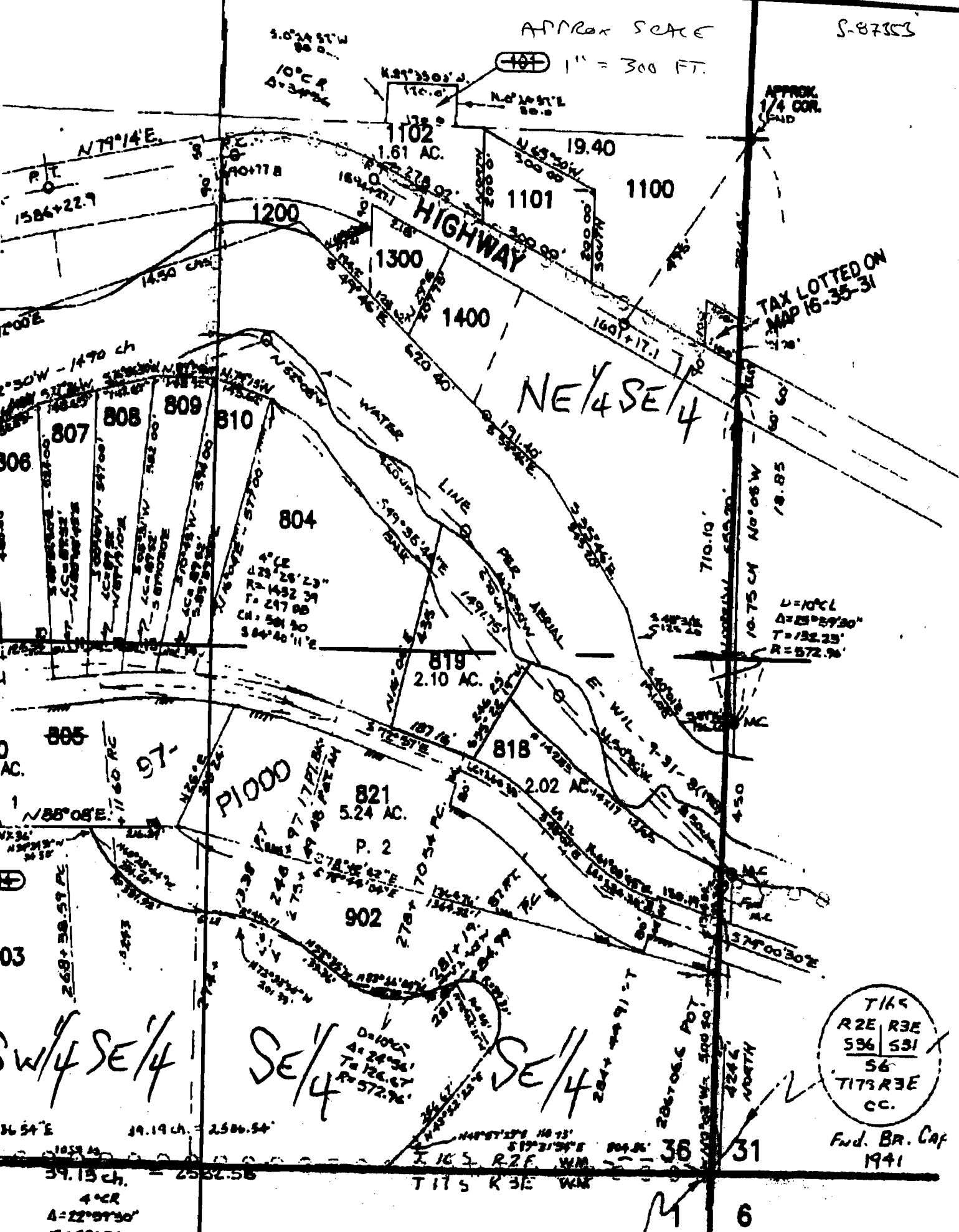

TAX LOTTED ON MAP 16-35-31

NE 1/4 SE 1/4

SW 1/4 SE 1/4

SE 1/4

SE 1/4

T165  
R2E R3E  
S36 S31  
S6  
T17S R3E  
CC.

Fnd. BR. Caf 1941

36 31

6

FOR  
 CARPENTER & TOAD HILL TRUSTS  
 LOCATED IN THE  
 SE 1/4 OF SECTION 36  
 TOWNSHIP 16 SOUTH, RANGE 2 EAST, W.M.  
 TAX LOTS 804 & 810  
 LANE COUNTY OREGON  
 NOVEMBER 10, 2008

S-87353

EAST 1/4  
 SECTION 36

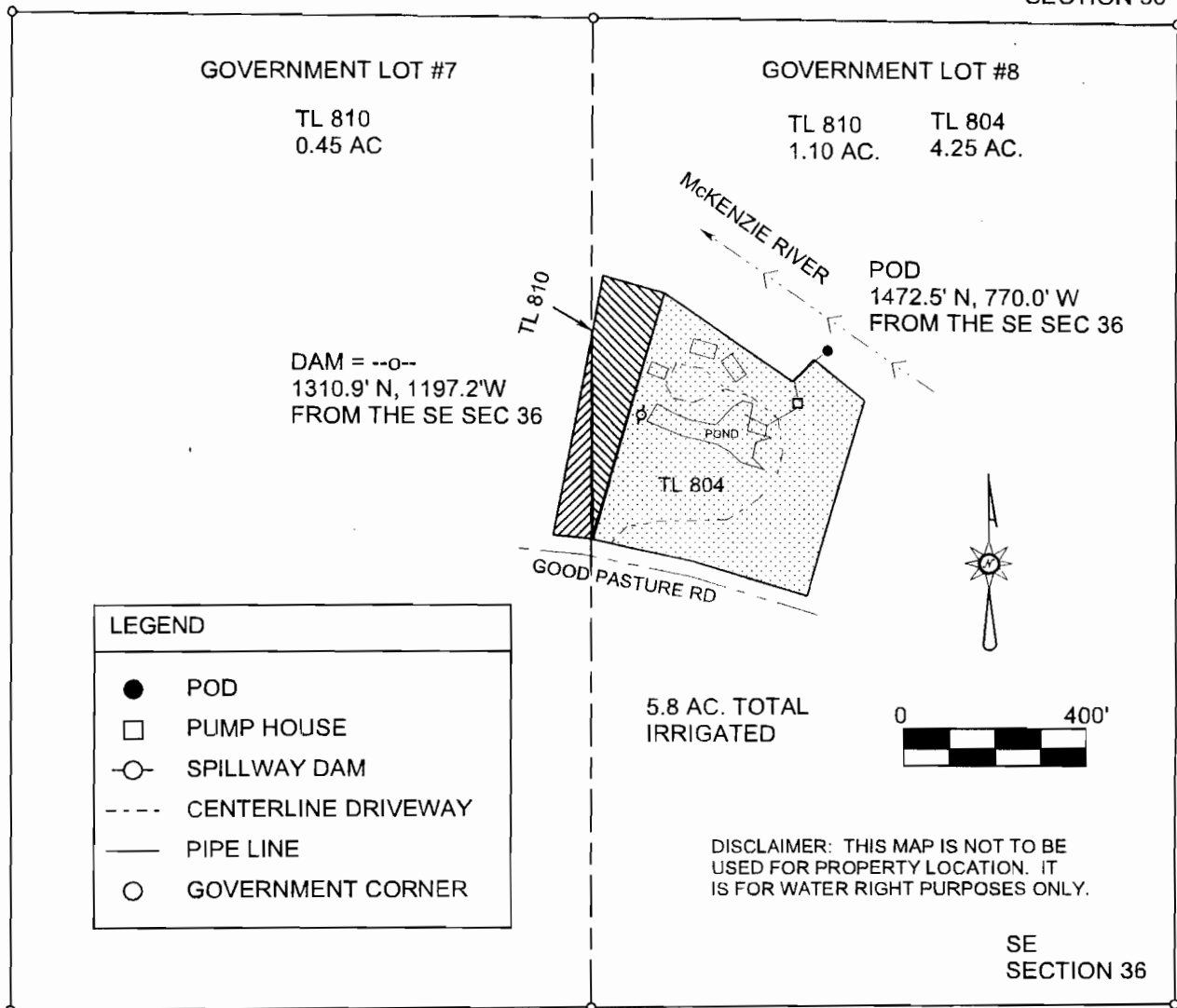

LEGEND	
●	POD
□	PUMP HOUSE
○	SPILLWAY DAM
---	CENTERLINE DRIVEWAY
—	PIPE LINE
○	GOVERNMENT CORNER

5.8 AC. TOTAL  
 IRRIGATED

DISCLAIMER: THIS MAP IS NOT TO BE  
 USED FOR PROPERTY LOCATION. IT  
 IS FOR WATER RIGHT PURPOSES ONLY.

SE  
 SECTION 36

**WORK  
 COPY**

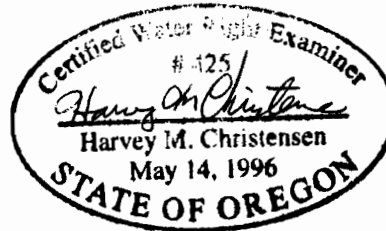

**RECEIVED**

NOV 24 2008

WATER RESOURCES DEPT  
 SALEM, OREGON

The following figures are for the irrigated acres for Application S-87353 (Carpenter Trust and Toad Hill Trust):

- NWSE = .35 acres
- NESE = 4.09 acres
- SWSE = .1 acres
- SESE = 1.26 acres

WATER RIGHT IRRIGATION APPLICATION MAP  
FOR  
CARPENTER & TOAD HILL TRUSTS  
LOCATED IN THE  
SE 1/4 OF SECTION 36  
TOWNSHIP 16 SOUTH, RANGE 2 EAST, W.M.  
TAX LOTS 804 & 810  
LANE COUNTY OREGON  
NOVEMBER 10, 2008

EAST 1/4  
SECTION 36

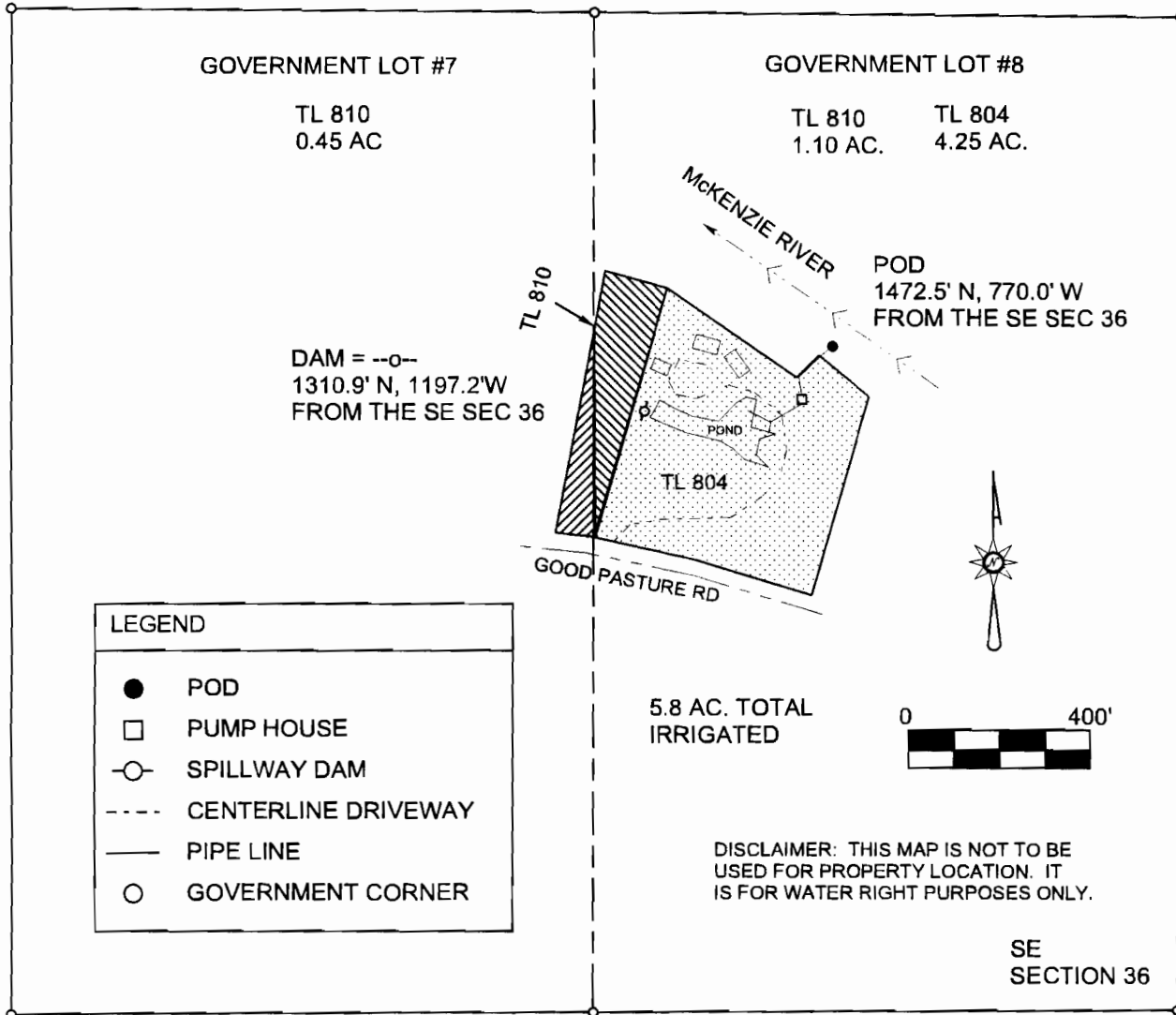

LEGEND	
●	POD
□	PUMP HOUSE
○	SPILLWAY DAM
----	CENTERLINE DRIVEWAY
—	PIPE LINE
○	GOVERNMENT CORNER

5.8 AC. TOTAL IRRIGATED

DISCLAIMER: THIS MAP IS NOT TO BE USED FOR PROPERTY LOCATION. IT IS FOR WATER RIGHT PURPOSES ONLY.

SE  
SECTION 36

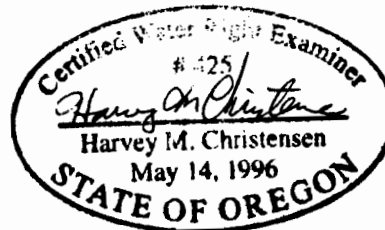

RECEIVED

NOV 24 2008

WATER RESOURCES DEPT  
SALEM, OREGON

AND TAXATION ONLY

SECTION 36 T.16S. R.2E. W.M.  
LANE COUNTY  
SCALE 1" = 600'

DATE	REVISION	EMPLOYEE
4-26-04	RECTIFIED IMAGE	LCATKXW
6/22/05	REV. TL 907 DEL TL 901	LCATLIS

16 25 30  
C-97353  
NAD 83/91

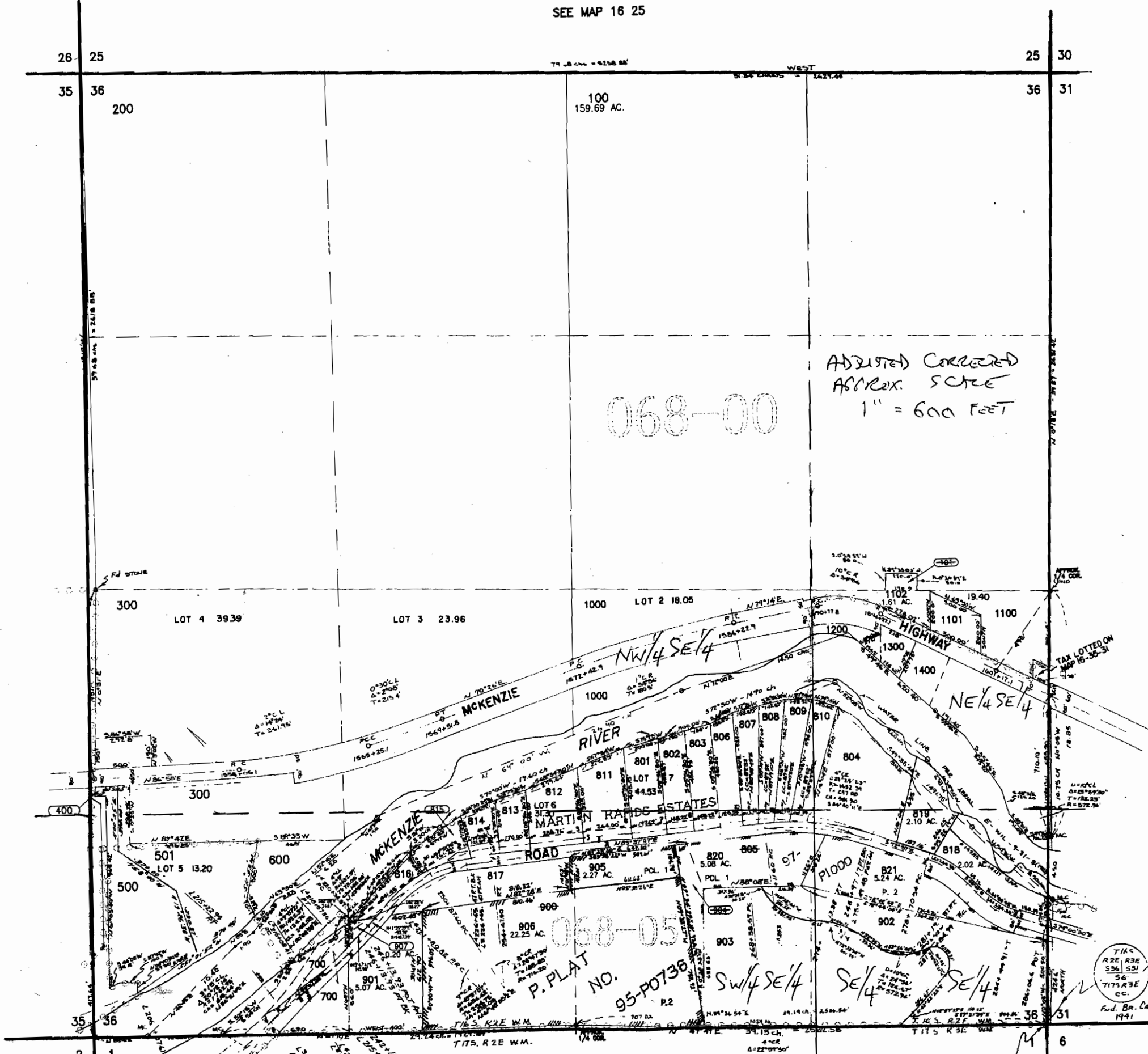

CANCELLED  
900  
101  
805  
904

SEE MAP 16 35 31

SE. Cor of Sec 36  
is N 87° 25' 20" E -  
4 498 235 (cont.) of  
EAST MC. on south  
line of Sec. 36  
T16S R2E W.M.  
Fwd. Br. Cap  
1941