

Township 4 North, Range 28 East, W.M.
N 1/2 NE 1/4 of Section 2
UMATILLA COUNTY

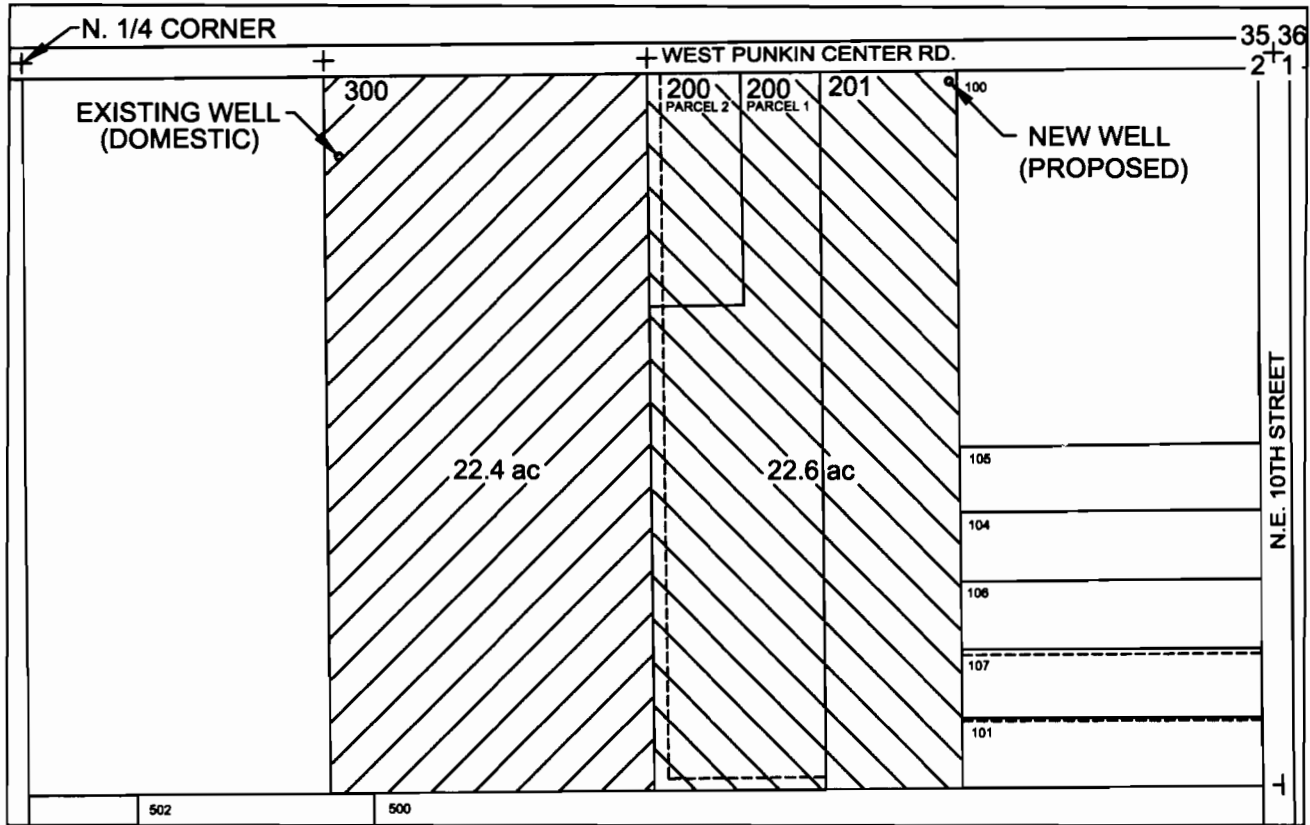

EXISTING DOMESTIC WELL LOCATED 200' SOUTH & 660' EAST OF N 1/4 CORNER OF SECTION 2.
 PROPOSED IRRIGATION WELL TO BE LOCATED 50' SOUTH & 670' WEST OF NE CORNER OF SECTION 2.

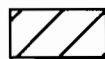

APPLICATION AREA FOR PRIMARY WATER RIGHT (NWNE)



APPLICATION AREA FOR PRIMARY WATER RIGHT (NENE)

N



SCALE
 1" = 400'

WATER RIGHT APPLICATION

in name of
MEDELEZ TRUCKING, LLC
 November 19, 2008

RECEIVED

JAN 02 2009

WATER RESOURCES DEPT
 SALEM, OREGON

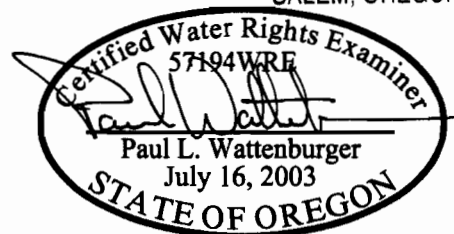

EXPIRES: 6/30/10

THIS MAP WAS PREPARED FOR THE PURPOSE OF IDENTIFYING THE LOCATION OF A WATER RIGHT ONLY AND IS NOT INTENDED TO PROVIDE LEGAL DIMENSIONS OR LOCATION OF PROPERTY OWNERSHIP LINES.