

R-07370

linn County, OR

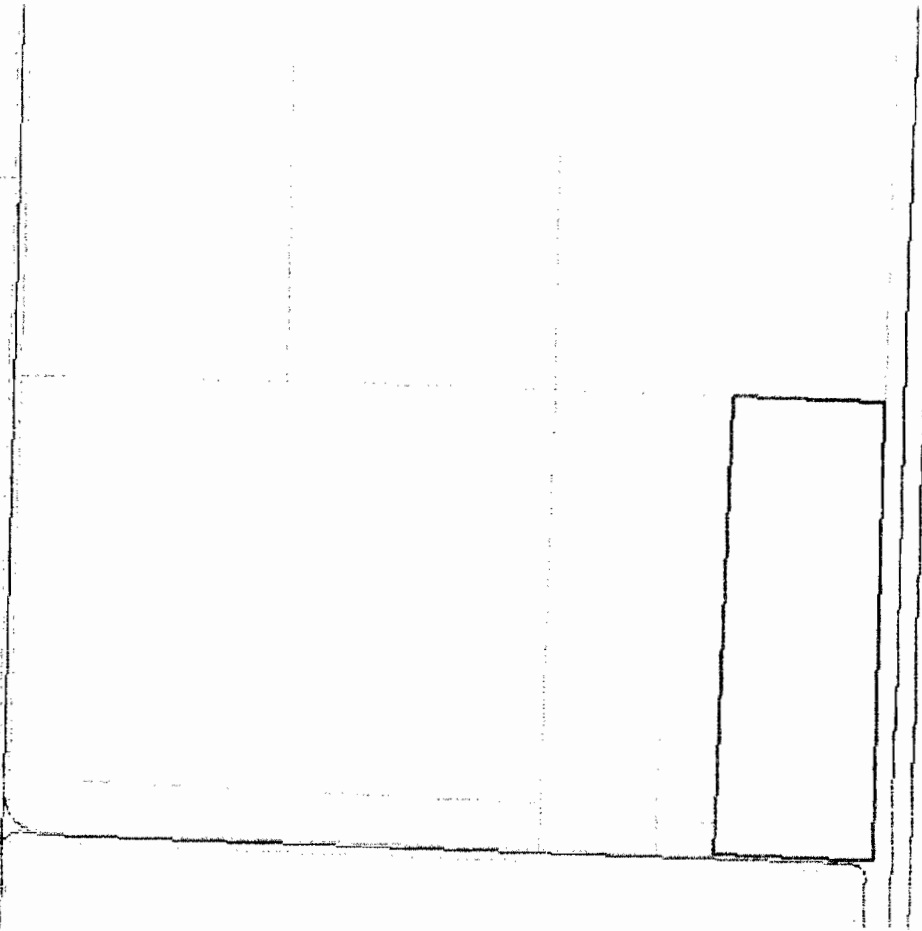

Easting: 7528137 ft Northing: 315865 ft Lon: 123° 05' 01" W Lat: 44° 30' 16" N

Assessor Number	ACTPIN
225748	12S03W28 00400

12-87330

FINAL PROOF SURVEY

IN THE W 1/2 OF SECTION 28, T.12S., R.3W., W.M.
LINN COUNTY, OREGON
APPLICATION G-12916, PERMIT G-11738
IN THE NAME OF **CALA FARMS INC.**

OCTOBER 10, 2002



SCALE 1 INCH = 400 FEET

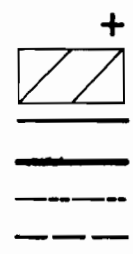

MONUMENT OF RECORD
AREA TO IRRIGATE,
TOTAL 77.5 ACRES
SUBDIVISION LINES
SECTION LINES
TAX LOT LINES
DLC LINE

NARRATIVE

THIS MAP WAS DIGITIZED FROM A DIGITAL ORTHOPHOTO FROM THE LINN COUNTY SURVEYOR'S OFFICE TAKEN IN THE SPRING OF 2000. THE WELL WAS PHOTO IDENTIFIED AS WELL AS OTHER OBSERVATIONS TO ASSURE THE INFORMATION WAS CURRENT.

POINT OF DIVERSION

LOCATED 180' NORTH AND 420' WEST FROM THE N.E. CORNER OF D.L.C. NO. 49

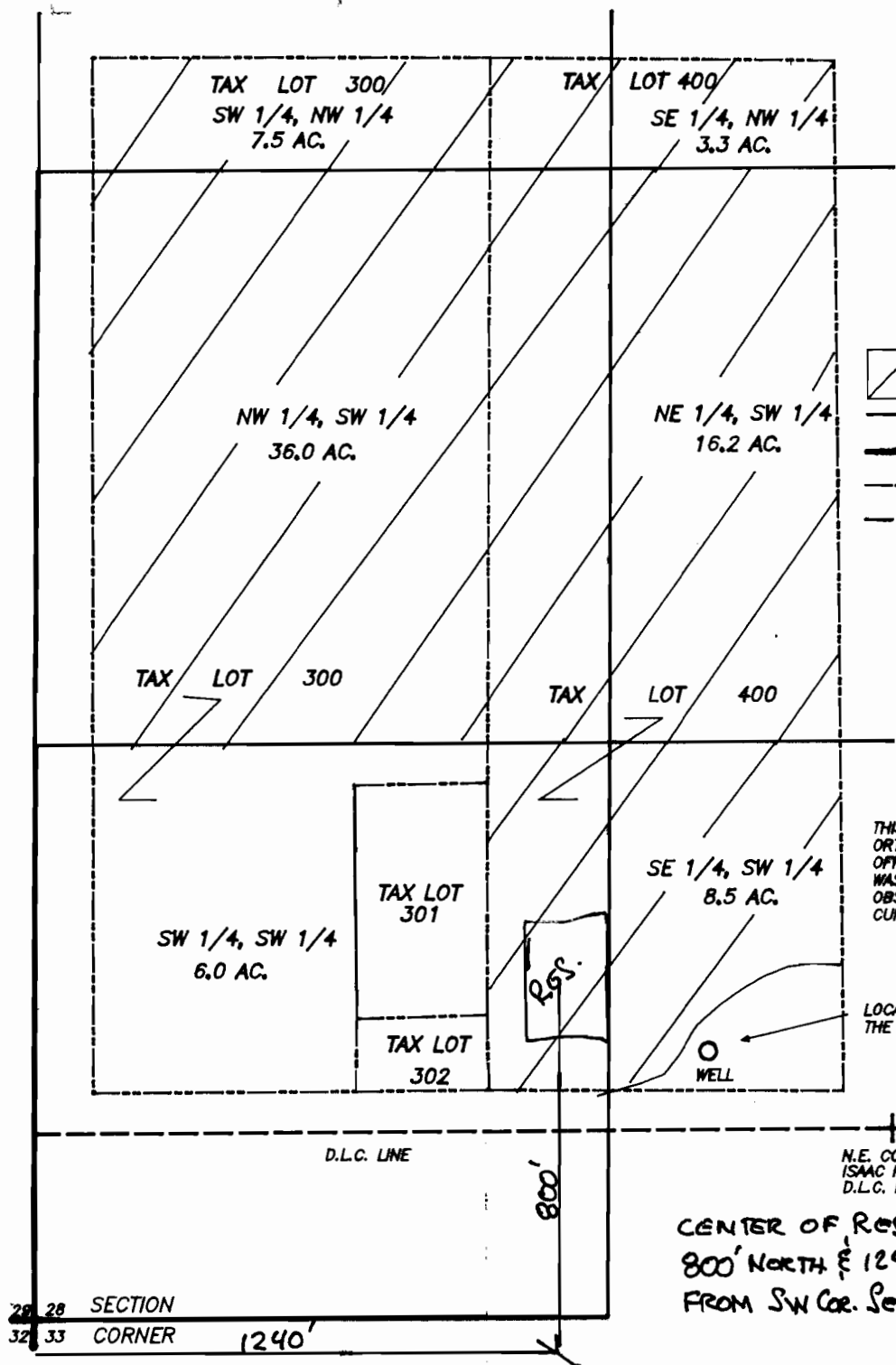

SECTION 28
CORNERS 32 33 1240'

N.E. CORNER
ISAAC ROBERTS
D.L.C. NO. 49

CENTER OF RES.
800' NORTH & 1240' EAST
FROM SW Cor. Sec. 28

THIS MAP IS FOR THE PURPOSE OF OBTAINING A WATER RIGHT AND IS NOT INTENDED TO PROVIDE LEGAL DIMENSIONS FOR LOCATIONS OF PROPERTY BOUNDARIES

PREPARED BY:
L. W. HUNNEMULLER
3085 NE LANCASTER
CORVALLIS, OR 97330
PHONE: (541) 757-7614

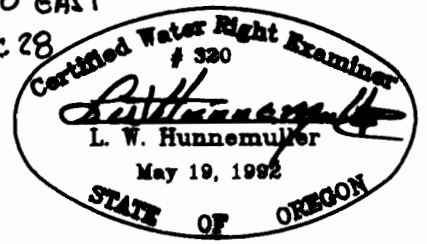

WIRTH RD

I-5

N

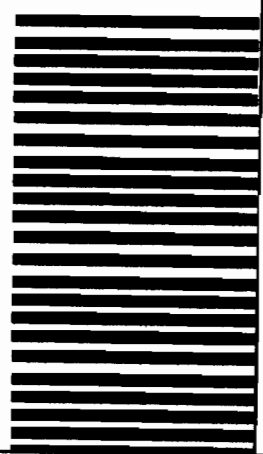
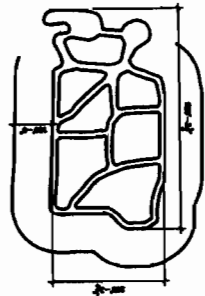

R-87370

DATE	04/14/07
SCALE	1/4" = 1'-0"
DRAWN BY	JKM
CHECKED BY	JKM
DATE	04/14/07

ADVANCED PRODUCT & SOLUTIONS, INC.
 P.O. Box 1146
 ALBANY, OR 97321
 CCB# 164389

OREGON JET SPRINT TRACK
ALBANY, OREGON
PLOT PLAN

PROJECT:	WIRTH
	111
	ALBANY, OR
	LINN COUNTY
	12-30-28-400
NO.	1
OF 2 SHEETS	