

MAP TO ACCOMPANY
 APPLICATION FOR WATER RIGHT
 FOR
 OREGON BERRY PACKING CO.
 IN
 SECTIONS 18 & 19 T15, R2W, WM.
 WASHINGTON COUNTY, OREGON
 1" = 400' 2-21-77

NOTE
 WELLS NO. 1, 2, 3, & 4 AS
 SHOWN ARE UNDER
 CERTIFICATE NO. GR-460

Application No. G-7907
 Permit No. G 8112

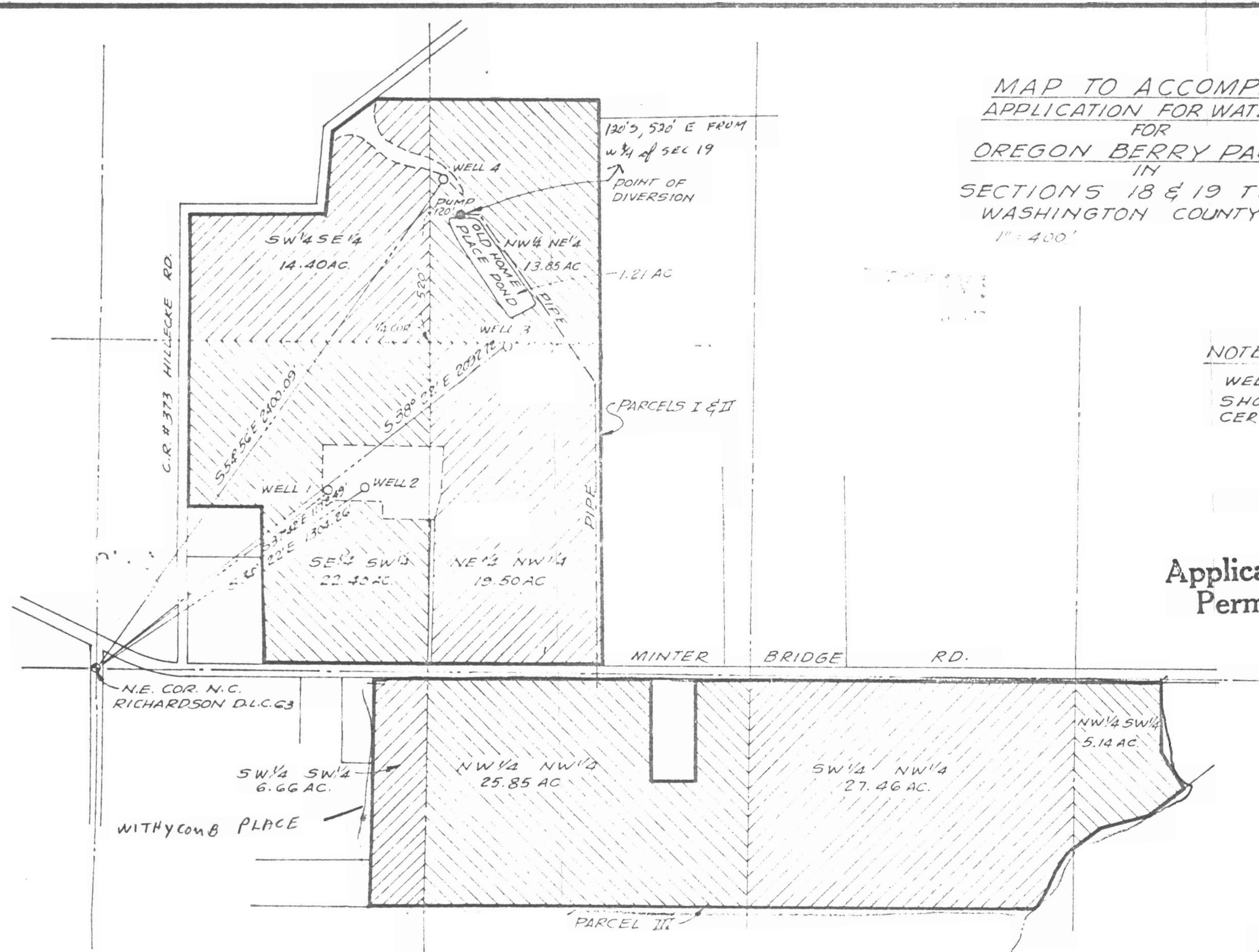

 KLEIN CONSULTING ENGINEERS
 Civil Engineers - Planners
 Forest Grove, Oregon

MAP TO ACCOMPANY
 APPLICATION FOR WATER RIGHT
 FOR
 OREGON BERRY PACKING CO.
 IN
 SECTIONS 18 & 19 T15, R2W, WM.
 WASHINGTON COUNTY, OREGON
 1" = 400'
 2-21-77

RECEIVED
 007

NOTE
 WELLS NO. 1, 2, 3, & 4 AS
 SHOWN ARE UNDER
 CERTIFICATE NO. GR-460

Application No. G-7907
 Permit No. G 8112

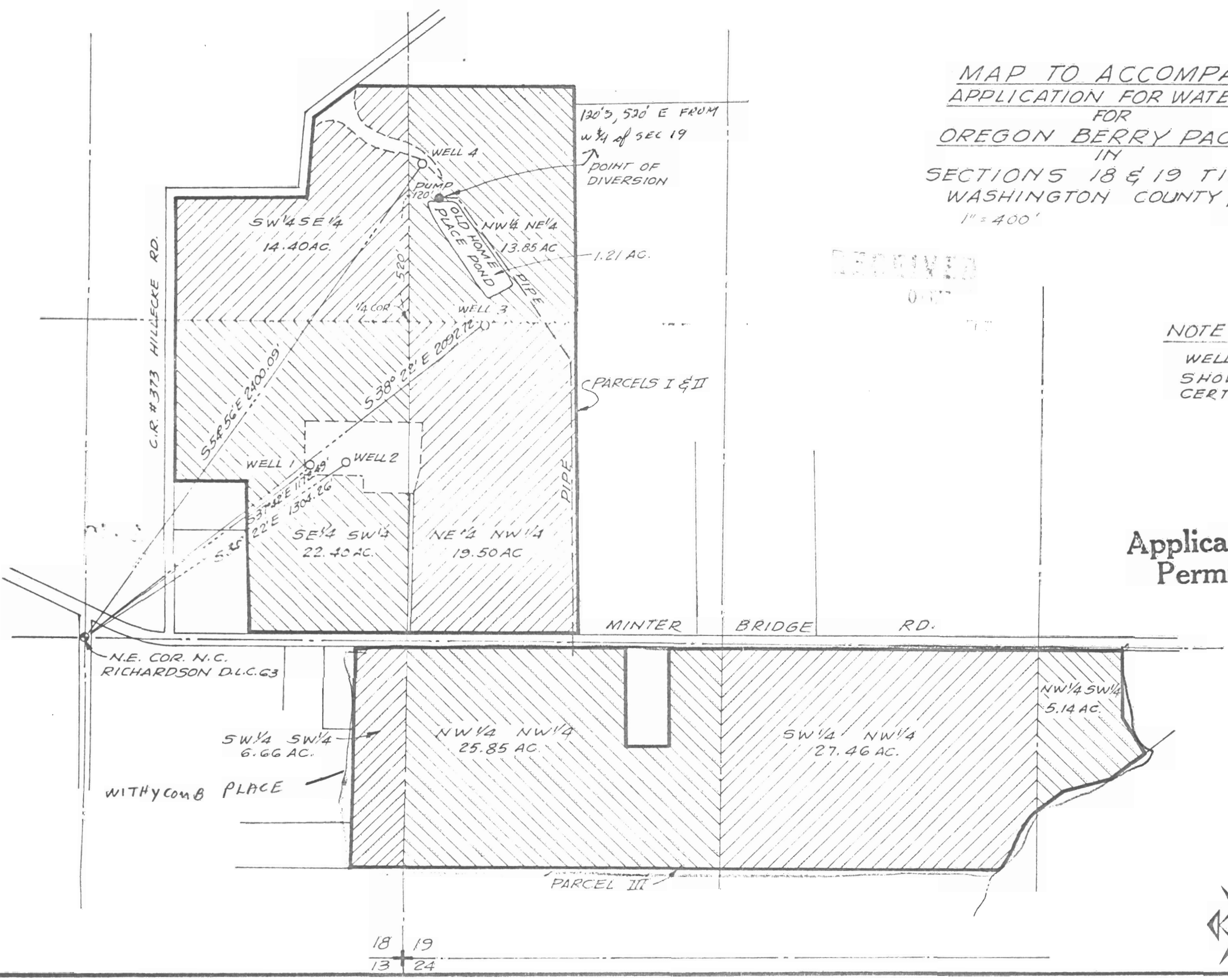

 KLEIN CONSULTING ENGINEERS
 Civil Engineers / Planners
 Forest Grove, Oregon

MAP TO ACCOMPANY
 APPLICATION FOR WATER RIGHT
 FOR
 OREGON BERRY PACKING CO.
 IN
 SECTIONS 18 & 19 T15, R2W, WM.
 WASHINGTON COUNTY, OREGON
 1" = 400' 2-21-77

RECEIVED

MAR 10 1977

PROJECTS DEPT.

NOTE

WELLS NO. 1, 2, 3, & 4 AS SHOWN ARE UNDER CERTIFICATE NO. GR-460

Application No. G-7907
 Permit No. G 8142

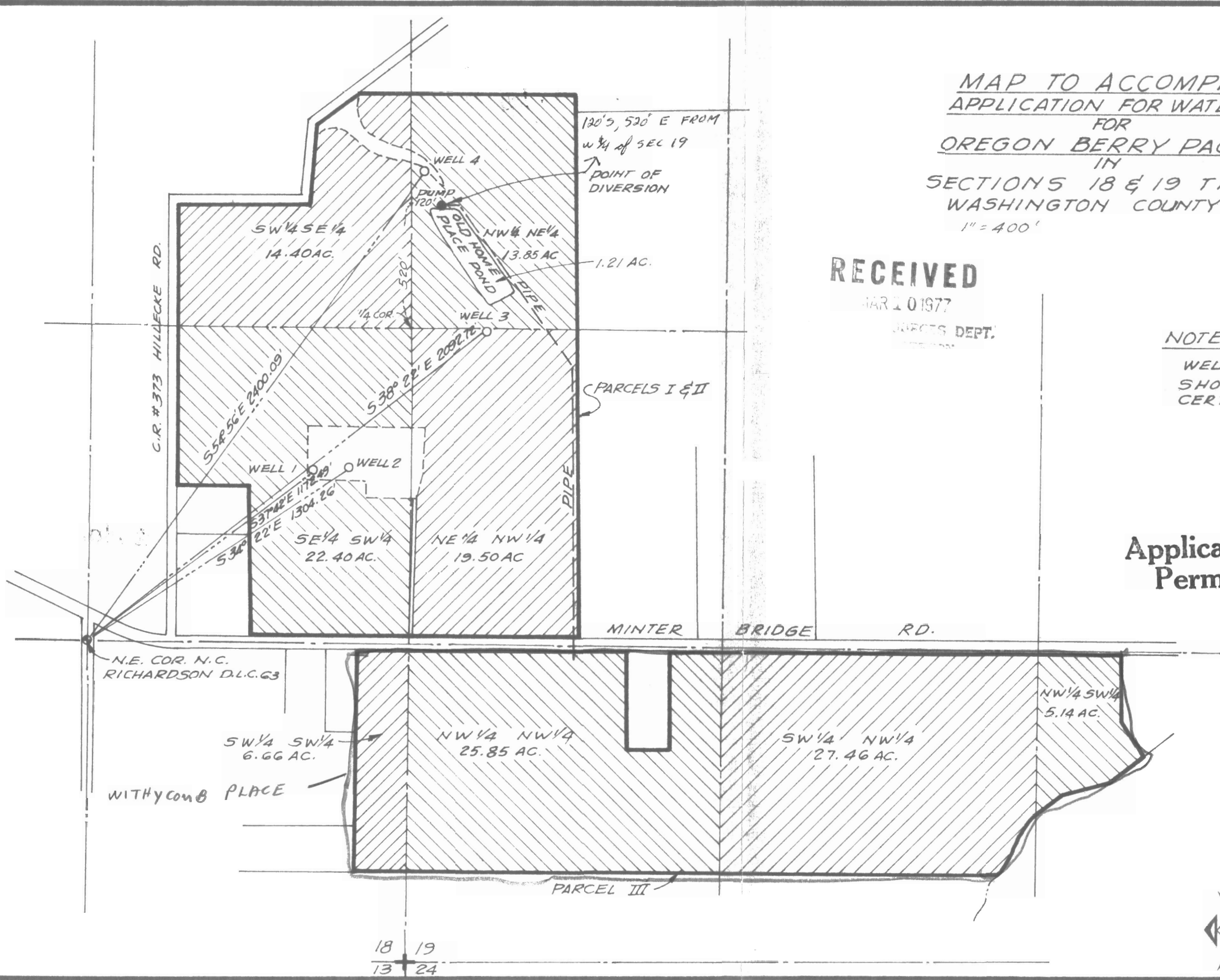

KLEIN CONSULTING ENGINEERS
 Civil Engineers / Planners
 Forest Grove, Oregon

18 19
 13 24