

THIS MAP WAS PREPARED FOR  
ASSESSMENT PURPOSE ONLY

SECTION 19 T35 R3W W.M.  
YAMHILL COUNTY

1" = 400' → NOT AT THIS PRINT SIZE.  
~1" = 950'

3 3 19

15	18
24 | 9

18	17
19 | 20

CANCELLED

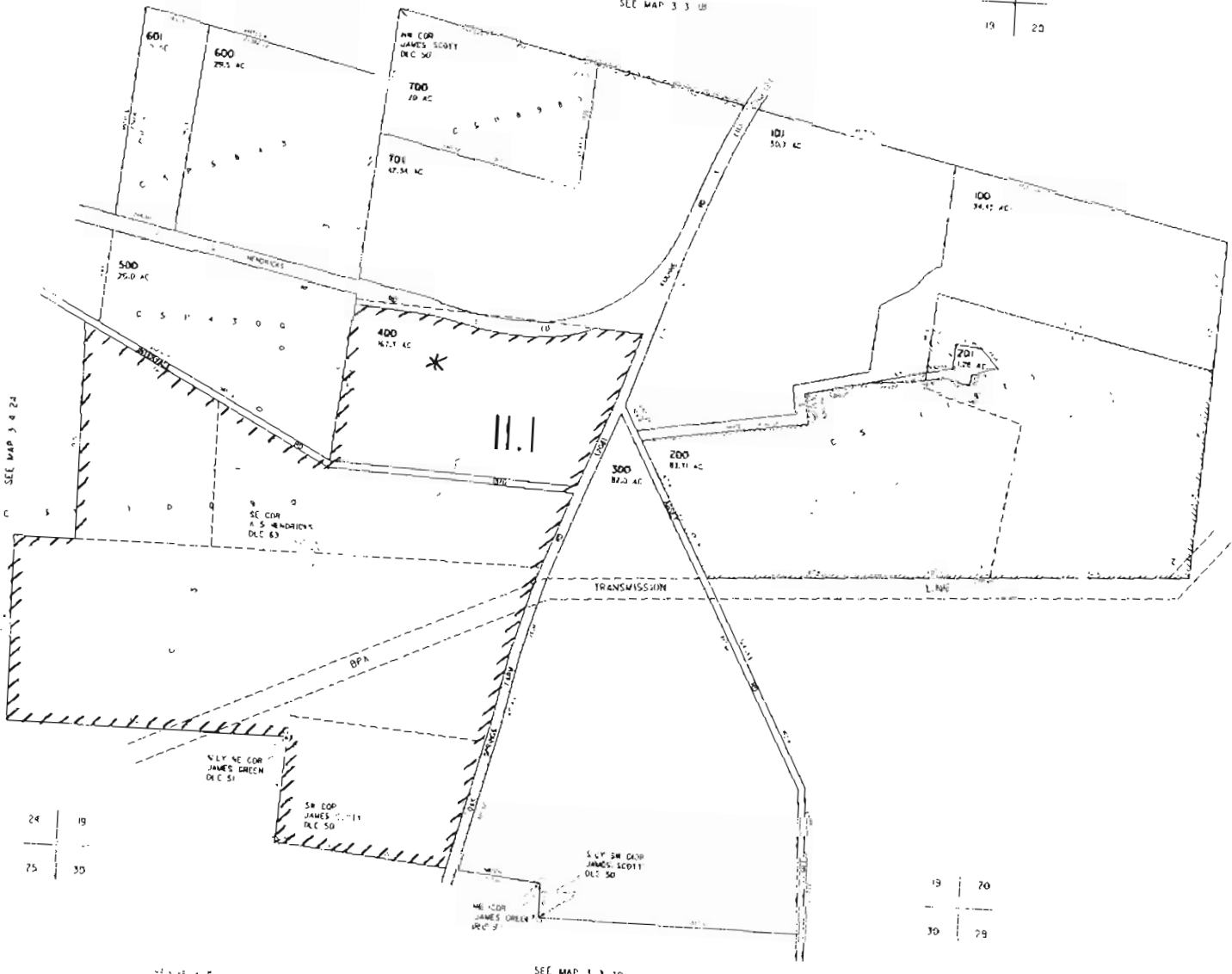

SEE MAP 3 4 24

SEE MAP 3 3 20

SEE MAP 3 3 18

SEE MAP 3 3 30

24	19
25 | 30

19	20
30 | 29

3 3 19

**RECEIVED**

DEC 22 2008

WATER RESOURCES DEPT  
SALEM, OREGON

R-07566  
②

# WATER RIGHT APPLICATION MAP

S19, T3S, R3W, WM, TAXLOT 400  
YAMHILL COUNTY, OR  
WILLAMETTE RIVER BASIN

PREPARED FOR:  
ROBERT LAUGHLIN  
PO BOX 399  
CARLTON, OR 97111

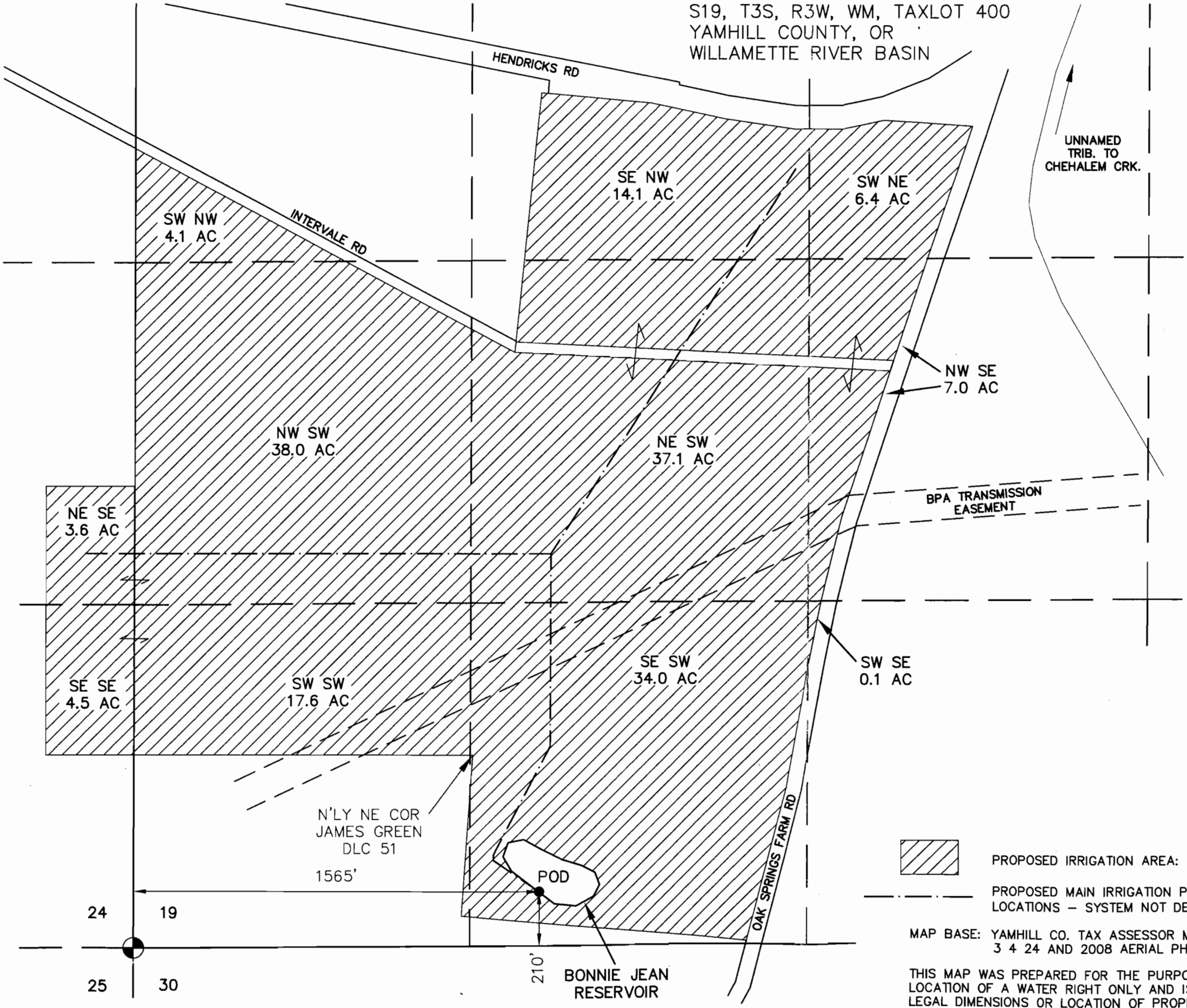

UNNAMED TRIB. TO CHEHALEM CRK.

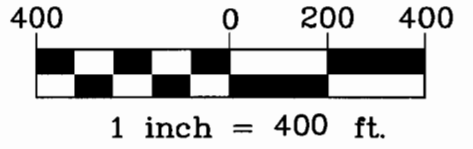
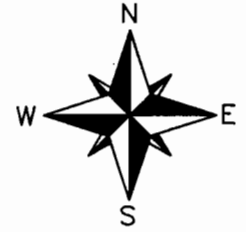

**RECEIVED**

DEC 22 2008

WATER RESOURCES DEPT  
SALEM, OREGON

- PROPOSED IRRIGATION AREA: 166.5 ACRES
- PROPOSED MAIN IRRIGATION PIPE (APPROX. LOCATIONS - SYSTEM NOT DESIGN)

MAP BASE: YAMHILL CO. TAX ASSESSOR MAPS 3 3 19, 3 4 24 AND 2008 AERIAL PHOTOS.

THIS MAP WAS PREPARED FOR THE PURPOSE OF IDENTIFYING THE LOCATION OF A WATER RIGHT ONLY AND IS NOT INTENDED TO PROVIDE LEGAL DIMENSIONS OR LOCATION OF PROPERTY OWNERSHIP LINES.



Project: 308-2-127  
Drawing: 3082127A WR.DWG  
By: WPK  
Checked by: EAU  
Date: 12-05-08