

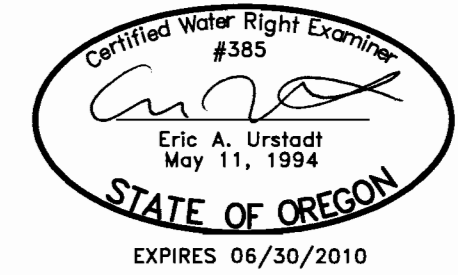

# WATER RIGHT APPLICATION MAP

S19, T3S, R3W, WM, TAXLOT 400  
YAMHILL COUNTY, OR  
WILLAMETTE RIVER BASIN

PREPARED FOR:  
ROBERT LAUGHLIN  
PO BOX 399  
CARLTON, OR 97111

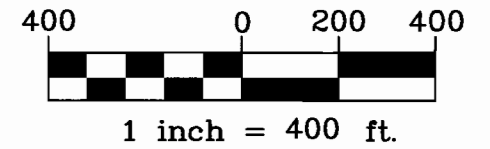
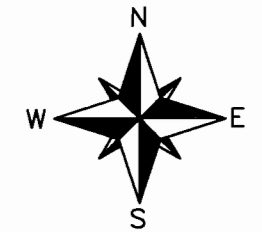
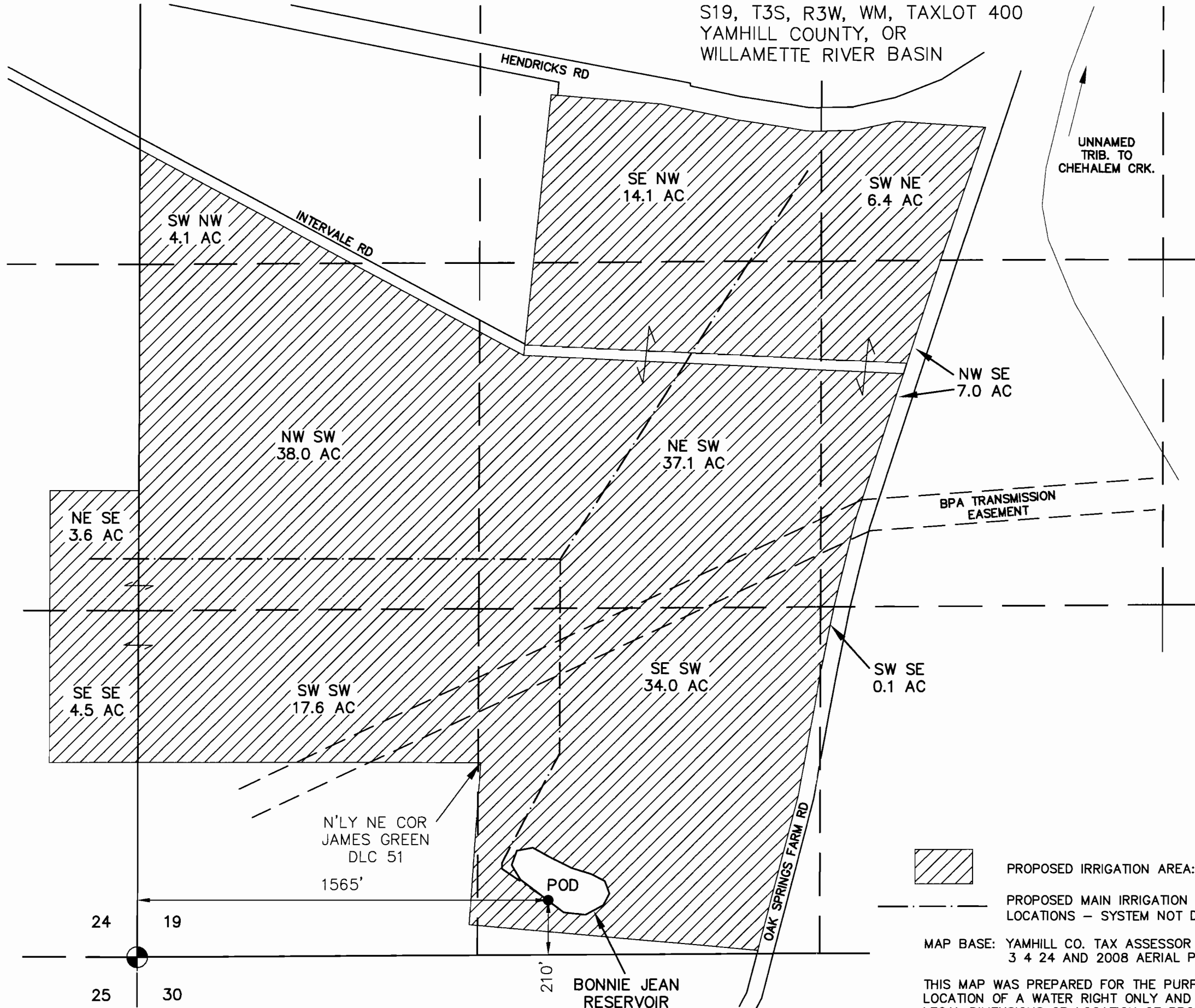

**RECEIVED**  
DEC 22 2008

WATER RESOURCES DEPT  
SALEM, OREGON



Project: 308-2-127  
Drawing: 3082127A WR.DWG  
By: WPK  
Checked by: EAU  
Date: 12-05-08

- PROPOSED IRRIGATION AREA: 166.5 ACRES
- PROPOSED MAIN IRRIGATION PIPE (APPROX. LOCATIONS - SYSTEM NOT DESIGN)

MAP BASE: YAMHILL CO. TAX ASSESSOR MAPS 3 3 19, 3 4 24 AND 2008 AERIAL PHOTOS.

THIS MAP WAS PREPARED FOR THE PURPOSE OF IDENTIFYING THE LOCATION OF A WATER RIGHT ONLY AND IS NOT INTENDED TO PROVIDE LEGAL DIMENSIONS OR LOCATION OF PROPERTY OWNERSHIP LINES.

24 19  
25 30

210'  
BONNIE JEAN RESERVOIR