

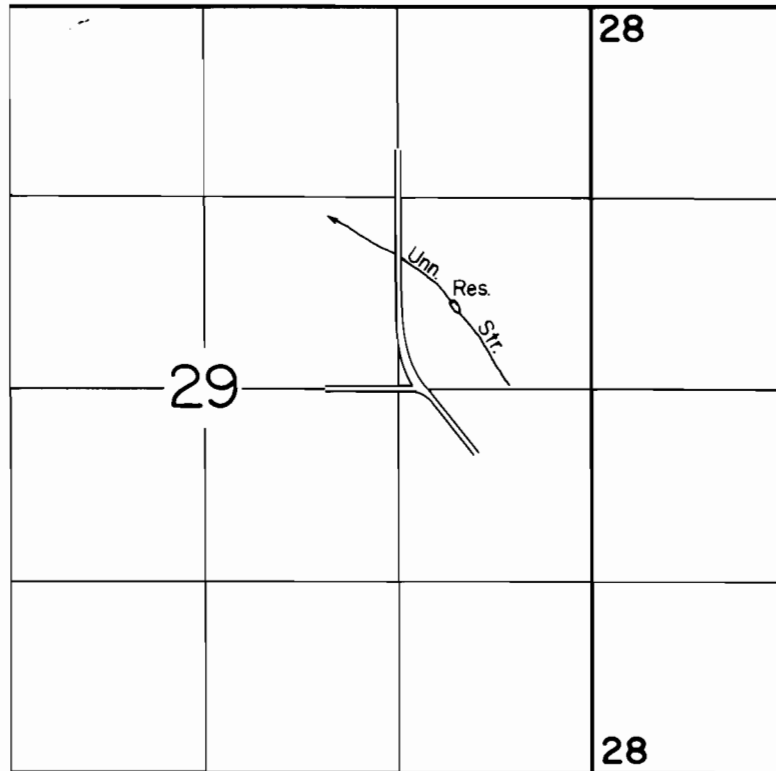

T. 1 S., R. 4 E., W.M.



DIV. PT. LOC: 600' N. & 960' W. FROM THE E. 1/4 CORNER SECTION 29

SCALE: 1" = 1320'

**FINAL PROOF SURVEY**  
UNDER

R-58186                      R-7797

Application No. 58187      Permit No. 43927.....

IN NAME OF

**HAROLD F. & DOLORES P. VROOMAN**

Surveyed OCT. 7..... 1986., by T. WARREN.....