



Oregon Water Resources Department
 725 Summer Street NE, Suite A
 Salem Oregon 97301
 (503) 986-0900
 www.wrd.state.or.us

Request for Assignment

By Proof of Ownership
 (If Permit/Transfer Holder is not available)

If for multiple rights, a separate form and fee for each right will be required.

I, John R. & Brenda L. Walker
 (Name of Party Requesting Assignment)

P.O. Box 830 Merrill OR 97633
 (Mailing Address) (City) (State) (Zip) (Phone #)

- ...hereby request assignment of application/permit/transfer;
- ...hereby request assignment of a portion of application/permit/transfer;
 (You must include a map showing the portion of the application/permit/transfer to be assigned.)

I have attached proof of ownership that may include but not be limited to: a copy of the deed to the land, a copy of a land sales contract, a court order or decree, documentation of survivorship of property held jointly. The Department cannot accept a copy of a tax statement.

Application # G-14265 ; Permit # G-13180 ; Transfer# RECEIVED
 -OR-

GR Statement # _____ ; GR Certificate of Registration # OCT 01 2008

McVay Farms WATER RESOURCES DEPT
 (Name of Permit/Transfer Holder of Record) SALEM, OREGON

2106 Unity Road Klamath Falls Or 97601
 (Mailing Address) (City) (State) (Zip) (Phone #)

Note: You are required to furnish proof acceptable to the Department that notice of the assignment has been given or attempted for each identified property owner not a party to the assignment. ORS 537.220(2) Failure to submit this proof will result in the return of your request. (Proof may include but not be limited to: a copy of returned certified mailing, copy of a Death Certificate, or a court order.)

- 1) I certify that I am the current owner of the property described in this application, Permit or Certificate of Registration.
- 2) I have the legal right to request assignment under OAR 690-310-0280 and 690-320-0060.
- 3) I have not been able to contact the owner(s) of record for the above referenced application or water right.
- 4) I further certify that the information provided herein is true and correct to the best of my knowledge.

Witness my hand this 15th day of September, 2008.

Party Requesting Assignment John R Walker

Party Requesting Assignment Brenda L Walk

ASSIGN PARTIAL BY PROOF
 J.A.S. 10-2-2008

DO NOT WRITE IN THIS BOX

This certifies assignment and record change at Oregon Water Resources Department effective 8:00 a.m. on date of receipt at Salem, Oregon.
 Fee receipt # 794601
 For Director by Jerry Sauter, Program Analyst in Water Rights Division
Jerry Sauter

The completed "Request for Assignment form must be submitted to the Department along with a recording fee of \$50.



SCALE: 1" = 1320'

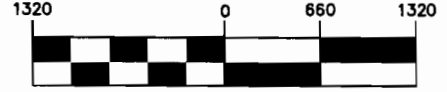

APPLICATION No.: G-14265

PERMIT No.: G-13180

LEGEND



LANDS FOR "REQUEST FOR ASSIGNMENT"



SECTION LINE



1/4 1/4 LINE

T.L. 600

TAX LOT NUMBER



IRRIGATED ACREAGE

1/4 1/4



CANAL LINE

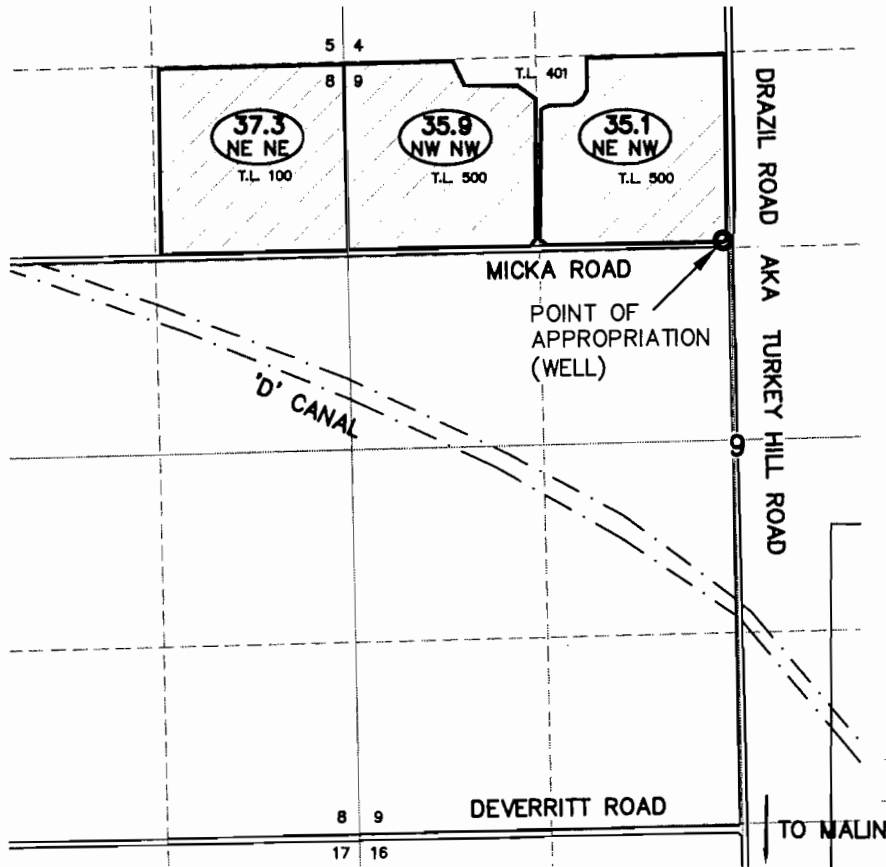

NOTES:

1. THIS MAP WAS PREPARED FROM FIELD MEASUREMENTS, NAIP 2005 AERIAL PHOTOGRAPHS, OREGON GLO MAPS AND TAX MAPS.
2. THE PURPOSE OF THIS MAP IS TO IDENTIFY THE LOCATION OF THE WATER RIGHT ONLY, AND IS NOT INTENDED TO PROVIDE DIMENSIONS OR LOCATION OF PROPERTY LINES.

RECEIVED

OCT 01 2008
WATER RESOURCES DEPT
SALEM, OREGON

GOV'T LOT	1/4 1/4	SECTION	TOWNSHIP	RANGE	TAX LOT #	# IRRIGATED ACRES
-	NE NE	8	41S	12E	100	37.3
-	NE NW	9	41S	12E	500	35.1
-	NW NW	9	41S	12E	500	35.9

TOTAL ACRES IRRIGATED: 108.3

ADKINS



CONSULTING ENGINEERS, INC.

Engineers ▲ Planners ▲ Surveyors

2950 Shasta Way · Klamath Falls, Oregon 97603 · (541) 884-4666 · FAX (541) 884-5335
Klamath Falls, OR · Medford, OR · Alturas, CA

3/19/08

BASE.DWG

2797-01

REQUEST FOR ASSIGNMENT MAP
FOR
JOHN R. & BRENDA L. WALKER

IN SECTIONS 8 & 9, T41S, R12E, W.M.
KLAMATH COUNTY, OREGON

E:\1797-01 Les & Norma Northair\dwg\BASE.dwg John & Brenda 8/18/2008 4:25:59 PM