

MAP TO ACCOMPANY APPLICATION FOR A PERMIT TO APPROPRIATE GROUND WATER "SUPPLEMENTAL"

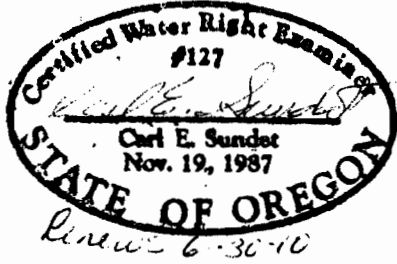

PROPOSED PLACE OF USE
T.39S. R.25E., WM
Lake County, OR
Tax Lot 301

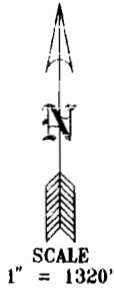
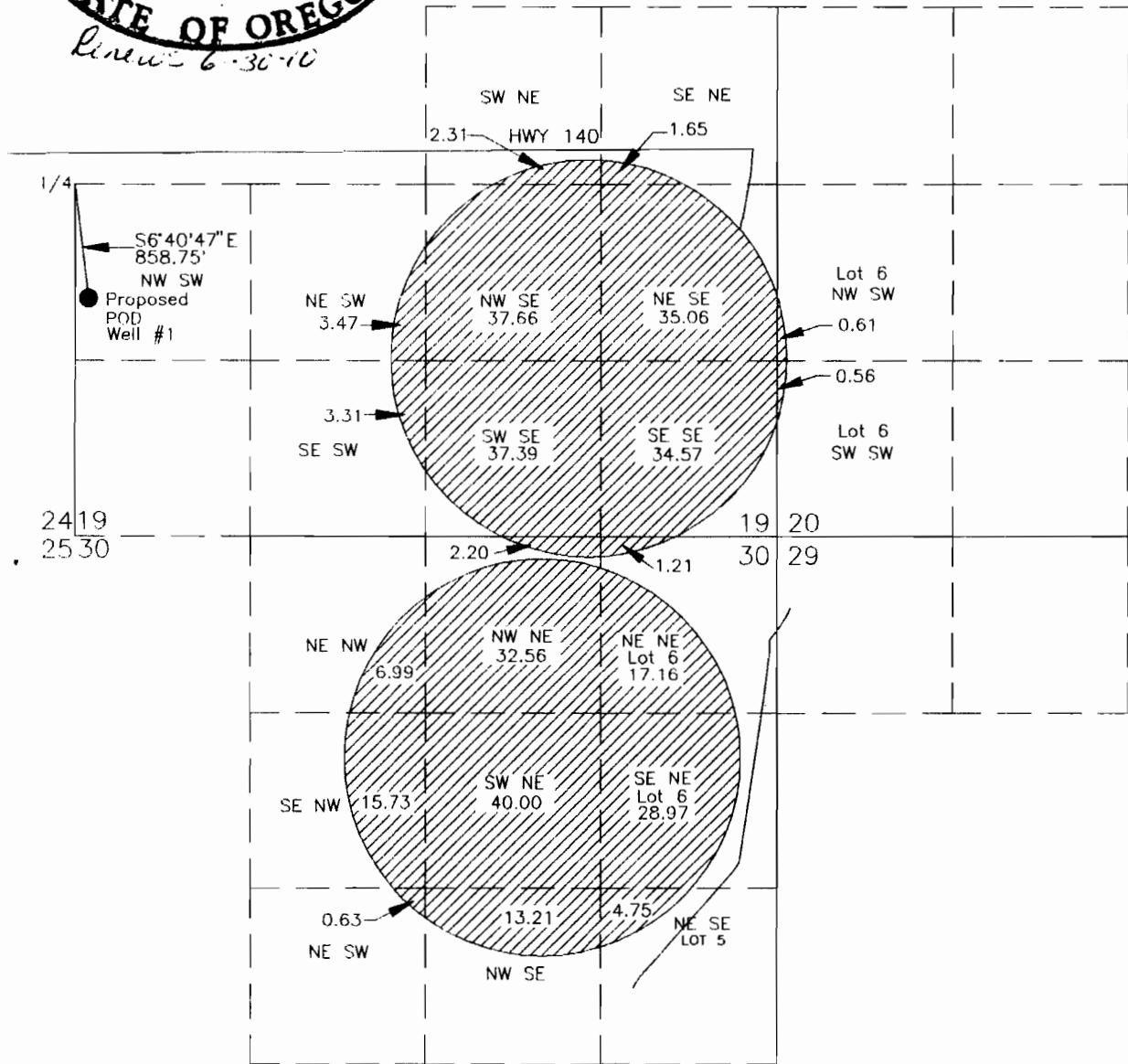
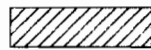

 320 acres supplemental to
Permit 23218 C 80717 and
Permit 34598 C 80472

Prepared for: S & F Land & Cattle Co., LLC
Prepared by: Sundet & Associates
P.O. Box 1228
Lakeview, OR 97630
(541)947-3293

January 2009 Drawing Farsup

RECEIVED

JAN 21 2009

WATER RESOURCES DEPT
SALEM, OREGON

G-17167

SW NE

SE NE

2.31 HWY 140

1.65

1/4

S6°40'47" E
858.75'
NW SW
Proposed
POD
Well #1
860' South &
100' East of the
NW Corner NW SW

REPAIRED

NE SW
3.47

NW SE
37.66

NE SE
35.06

3.31

SE SW

SW SE
37.39

SE SE
34.57

2419
2530

2.20

1.21

19
30

NE NW

6.99

NW NE
32.56

NE NE
Lot 6
17.18

SE NW

15.73

SW NE
40.00

SE NE
Lot 6
28.97

WORK
COPY

0.63

NE SW

13.21

NW SE

4.75

NE SE
LOT 5

320
Perr
Perr

repared for: S & F Land & Cattle Co., LLC
repared by: Sundet & Associates

MAP TO ACCOMPANY APPLICATION FOR A PERMIT TO APPROPRIATE GROUND WATER "SUPPLEMENTAL"

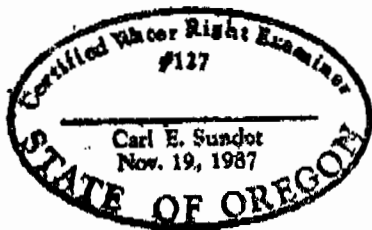
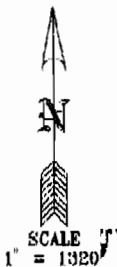

PROPOSED PLACE OF USE
T.39S. R.25E., WM
Lake County, OR
Tax Lot 301

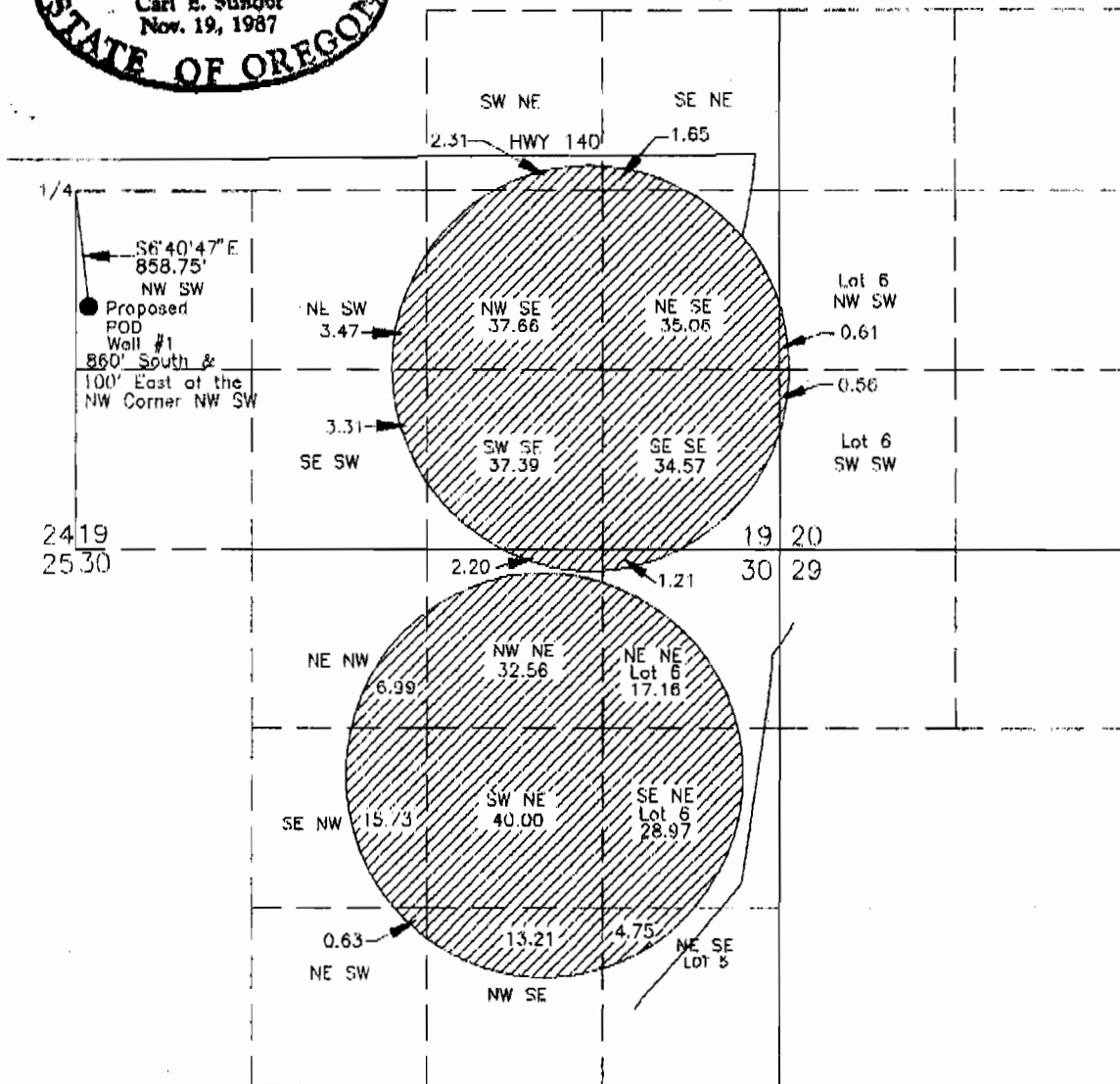

Prepared for: S & F Land & Cattle Co., LLC
Prepared by: Sundet & Associates
P.O. Box 1228
Lakeview, OR 97630
(541)947-3293
January 2009 Drawing Farsup