

MAP TO ACCOMPANY WATER RIGHT APPLICATION FOR TOWN OF LAKEVIEW

SECTIONS 15, 22 & 27, TOWNSHIP 39S RANGE 20E, LAKE COUNTY, OREGON

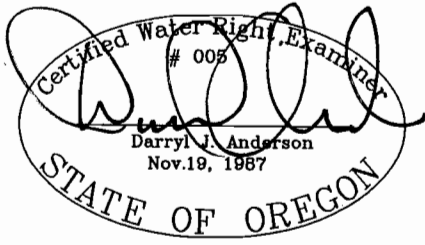

RENEWAL 12/31/09

APPLICATION NO. _____

LEGEND

- SECTION LINE
- 1/4 SECTION LINE
- 1/16 SECTION LINE
- - - IRRIGATION MAIN LINE
- - - APPROXIMATE PATH OF GEOTHERMAL SUPPLY LINES
- - - APPROXIMATE PATH OF GEOTHERMAL RETURN LINES
- PROPOSED PLACE OF USE

17,500 FEET OF GEOTHERMAL SUPPLY LINE
16,000 FEET OF GEOTHERMAL RETURN LINE



SCALE: 1"=1320'

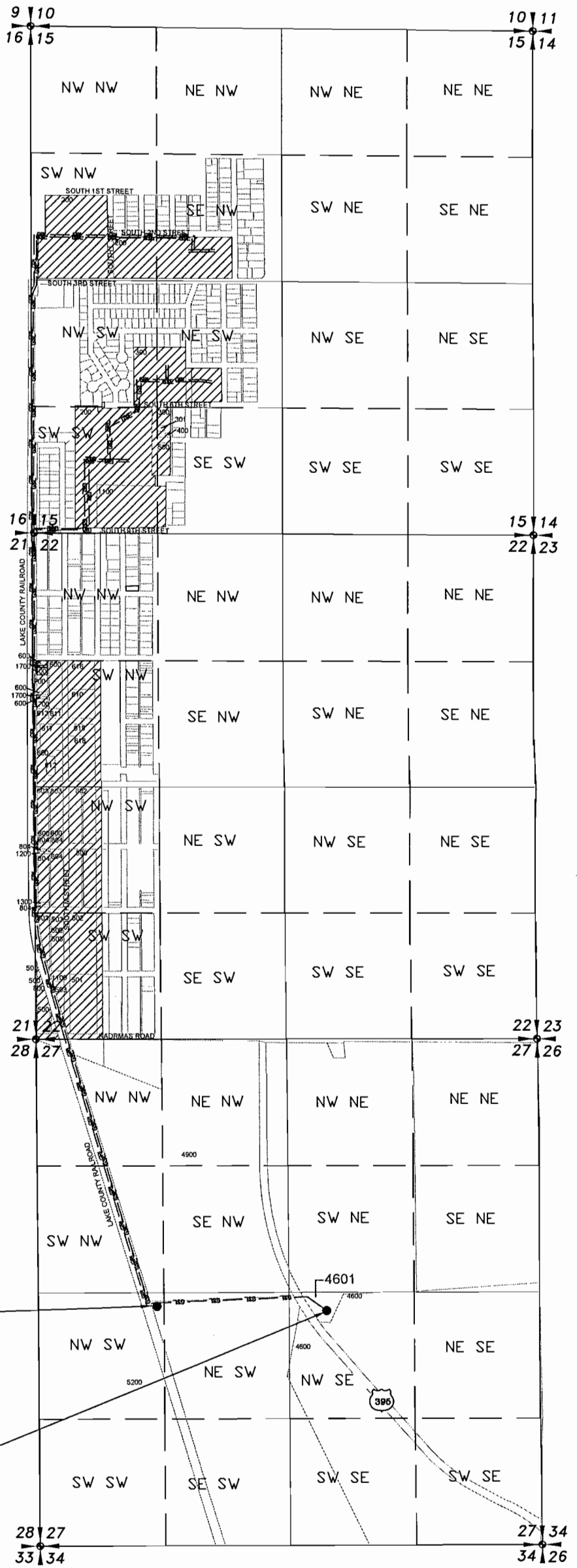

PROPOSED RE-INJECTION WELL
WELL #2 LOCATED 1248 FEET EAST AND
2785 FEET SOUTH OF THE NORTHWEST
CORNER OF SECTION 27

PRODUCTION WELL
WELL #1 LOCATED 3039 FEET EAST AND
2835 FEET SOUTH OF THE NORTHWEST
CORNER OF SECTION 27
WELL LOG - LAKE 2611

RECEIVED

FEB 04 2009

WATER RESOURCES DEPT
SALEM, OREGON

NOTE:
PREPARATION OF THIS MAP IS FOR IDENTIFYING PROPOSED
WATER RIGHTS ONLY. IT HAS NO INTENT TO PROVIDE
LOCATIONS OR DIMENSIONS OF PROPERTY BOUNDARIES.

DATE: JAN 2009
SCALE: AS NOTED
DWG. BY: J.E.H.
JOB: WR APP
FILE: 2007-179
PAGE 1 OF 1

MAP TO ACCOMPANY
WATER RIGHT APPLICATION
FOR TOWN OF LAKEVIEW

FOR:
TOWN OF LAKEVIEW
525 N 1st ST
LAKEVIEW OR. 97630
(541) 947-2029



ANDERSON ENGINEERING
AND SURVEYING, INC.
P.O. BOX 28
LAKEVIEW, OREGON
97630
(541) 947-4407
FAX: 947-2321

REVISION
BY