

# MAP TO ACCOMPANY GROUND WATER APPLICATION

SITUATED IN THE W1/2 OF SECTION 13, T40S,  
R9EWM, KLAMATH COUNTY, OREGON  
FEBRUARY, 2009

MAP PREPARED FOR  
--GREAT WESTERN, LLC--



RECEIVED  
FEB 05 2009  
WATER RESOURCES DEPT  
SALEM, OREGON

MAP PREPARED FROM  
--ASSESSORS MAP--

TAX LOTS  
40 09 13 - 300

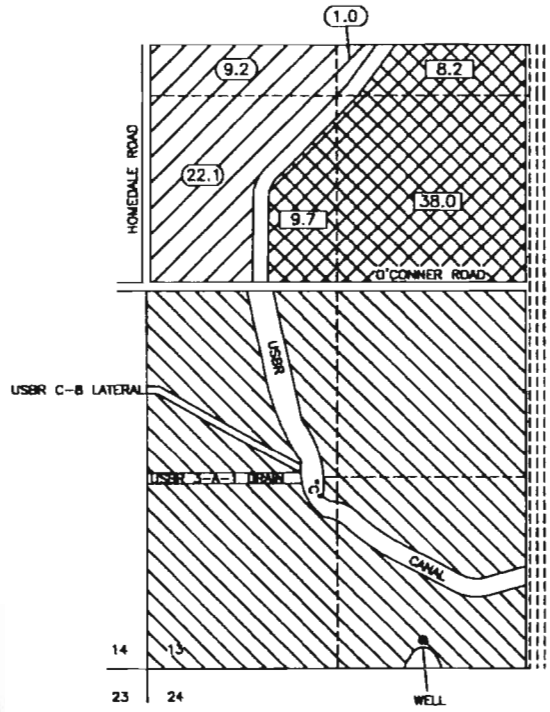
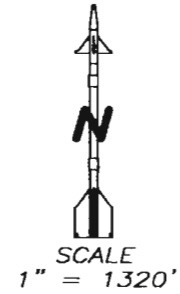
WELL LOCATION  
200 FEET NORTH AND 1900 FEET EAST OF  
THE SOUTHWEST CORNER OF SECTION 13



-  NEW LANDS SUPPLEMENTAL TO KLAMATH IRRIGATION DISTRICT --55.9--
-  NEW LANDS SUPPLEMENTAL TO KLAMATH BASIN IMPROVEMENT DISTRICT --32.3--
-  LANDS SUPPLEMENTAL TO PERMIT # G-15224 AND G-16209

TOTAL AREA THIS APPLICATION  
--88.2 AC--

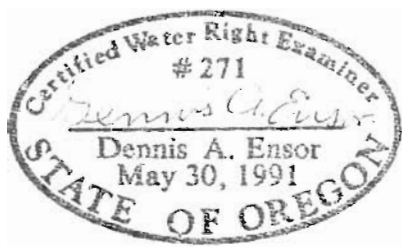

RECEIVED  
FEB 11 2009  
WATER RESOURCES DEPT  
SALEM, OREGON

THE PURPOSE OF THIS MAP IS TO IDENTIFY THE LOCATION OF THE WATER RIGHT APPLICATION. IT IS NOT INTENDED TO PROVIDE INFORMATION RELATIVE TO THE LOCATION OF PROPERTY OWNERSHIP BOUNDARY LINES.

TRU SURVEYING INC. LINE  
2333 SUMMERS LANE  
KLAMATH FALLS, OREGON 97603

Property To be Added

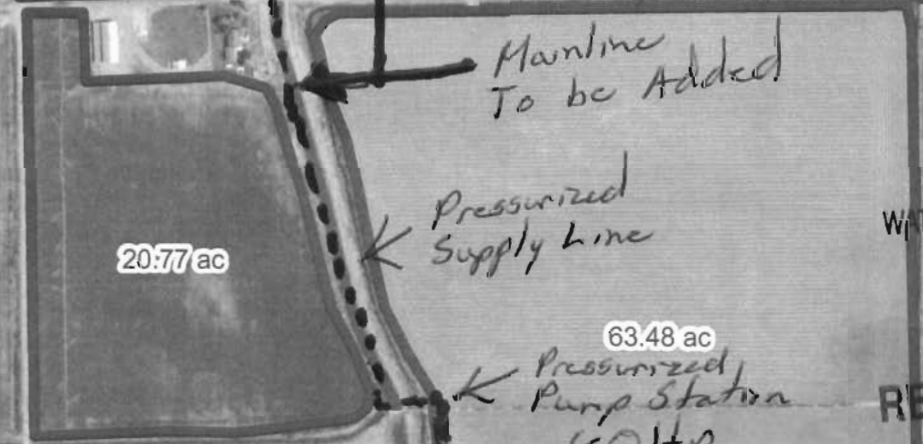
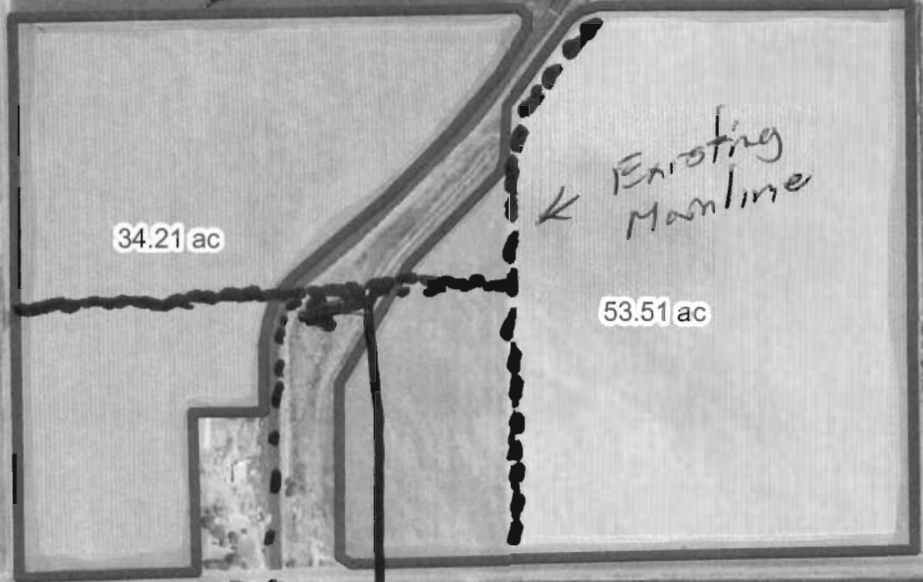

RECEIVED

FEB 11 2009

WATER RESOURCES DEPT  
SALEM, OREGON

RECEIVED

FEB 05 2009

WATER RESOURCES DEPT  
SALEM, OREGON

KLAM  
52797

Scott & Cindy Balin



0 500 Feet

**RECEIVED**

FEB 11 2009

WATER RESOURCES DEPT  
SALEM, OREGON

R-4009-01300-00200-000

EFU-C

HOMEDALE RD

C Canal

EFU-C

R-4009-01300-00300-000

O'CONNOR RD

EFU-C

R-4009-01300-00800-000

EFU-C

R-4009-01300-00900-000

**Klamath County  
Planning Department**

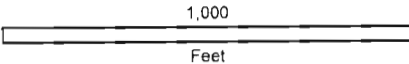

1 inch equals 469 feet



Date Printed: 2/10/09

This map is for planning purposes only. This map has been prepared for internal use by Klamath County only. Accuracy and completeness is not guaranteed to any other agency, public or private.