

R-87372

RECEIVED Monmouth

WATER RESOURCES DEPT.
SALEM, OREGON
JUL 8 1996
3.6 mi

R. 5 W.

Bruce E. and Wendy S. Robbins
14975 Fishback Road
Monmouth OR 97361

RECEIVED
FEB 17 2000
WATER RESOURCES DEPT.
SALEM, OREGON

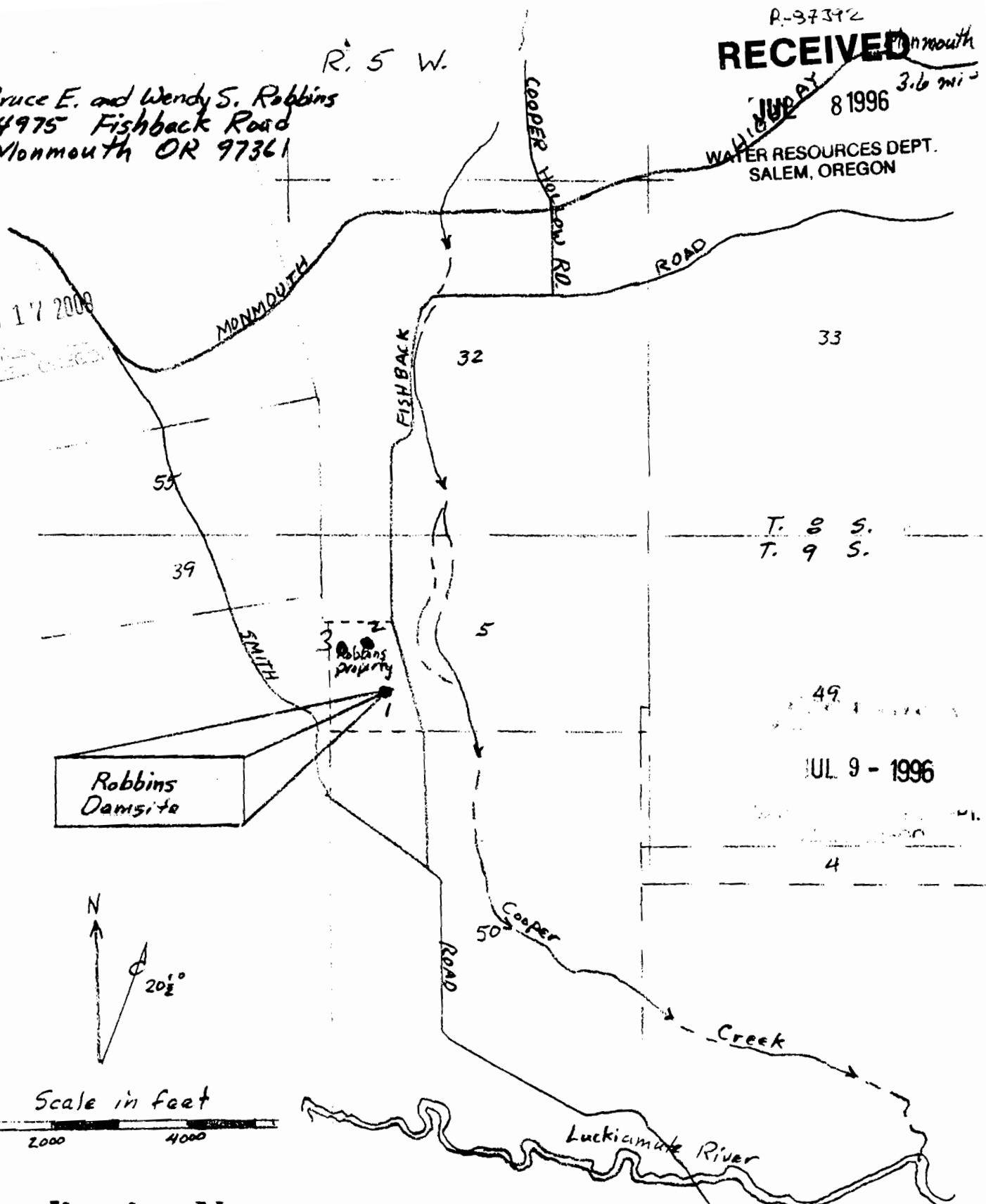

T. 8 S.
T. 9 S.

JUL 9 - 1996

Robbins
Dam site

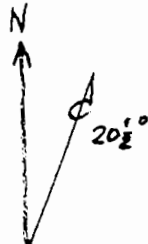

Scale in feet

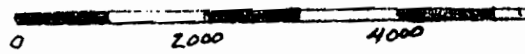

Application No. R- 81274

Permit No. R12149

The Robbins dam site is located approximately 2500 feet south 21°00' East of the Northwest corner of Section 5, Township 9 South, Range 5 West of the W.M.

IMPORTANT
 This Map for Assessment
 and Taxation Purposes
 ONLY

SEC. 5 T9S R5W WM
 POLK COUNTY

R-87392

RECEIVED

FEB 17 2009

WATER RESOURCES DEPT
 SALEM, OREGON

Scale 1" = 600'

See Map 8.5.32

WESTVIEW
 LANE

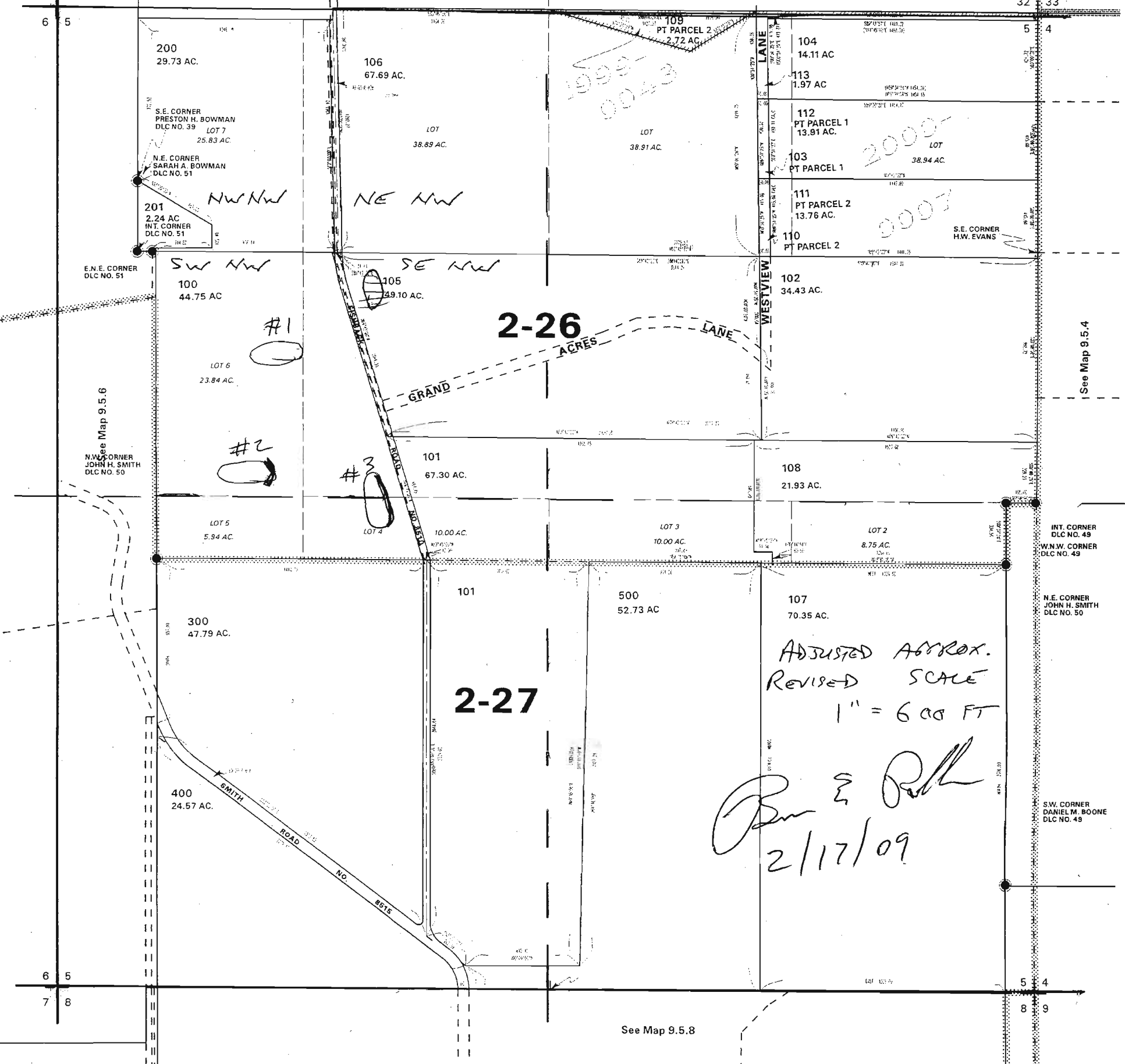

ADJUSTED APPROX.
 REVISED SCALE
 1" = 600 FT

Ben E. Bell
 2/17/09

3 RESERVOIRS MEASURED FROM
 NW CORNER SECTION 5

RESERVOIR #1	1850	ft	SOUTH	&	1150	ft	EAST
RESERVOIR #2	2500	ft	SOUTH	&	1000	ft	EAST
RESERVOIR #3	2650	ft	SOUTH	&	1725	ft	EAST