

T-6050

Place of Use of Record  
T. 30 S. R. 5 W. W.M.

RECEIVED

NOV 24 1897

WARREN RECORDS DEPT.  
CHICAGO, ILL.

1  
31  
2  
62  
42  
17

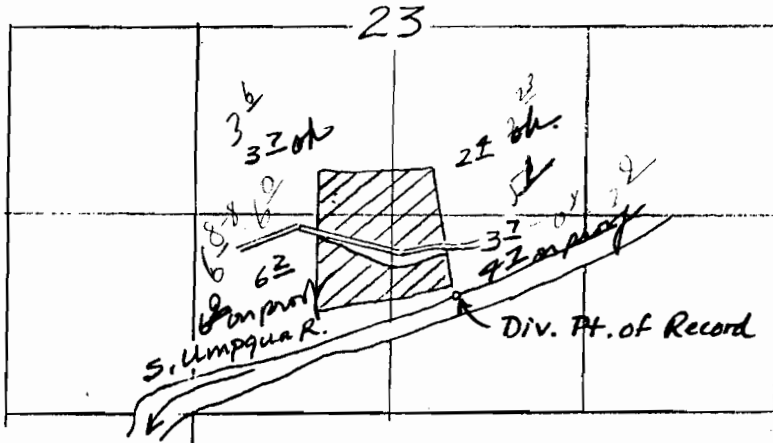

N  
4" = 1 mile

Div. Pt. of Record : 800' N. & 3090' E. from  
the SW Cor. Sec. 23

Proposed Place of Use  
T. 30 S. R. 5 W.

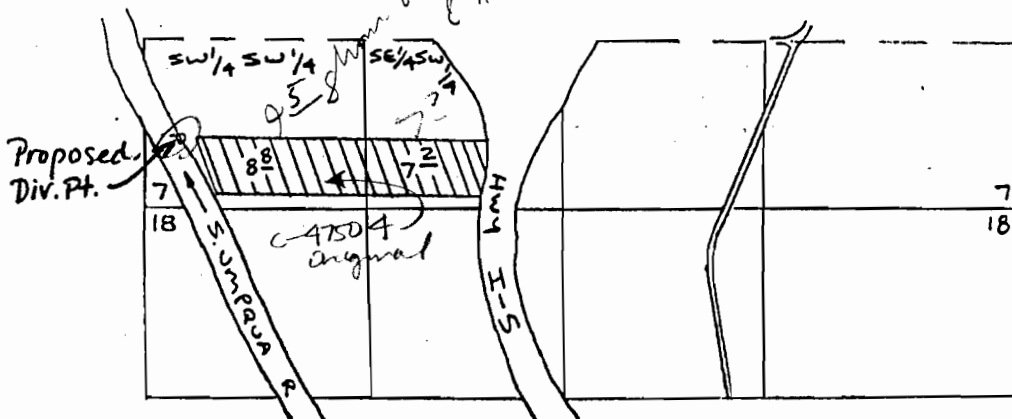

N  
4" = 1 mile

Proposed Div. Pt. : 1800' S. & 250' E. from  
the W 1/4 Cor. Sec. 7 .

FINAL PROOF SURVEY MAP  
 IN THE NAME OF WEBSTER BRIGGS  
 SECTION 7, T 30 S, R 5 W, W.M.

PERMIT No. 49872

TRANSFER No. 6050

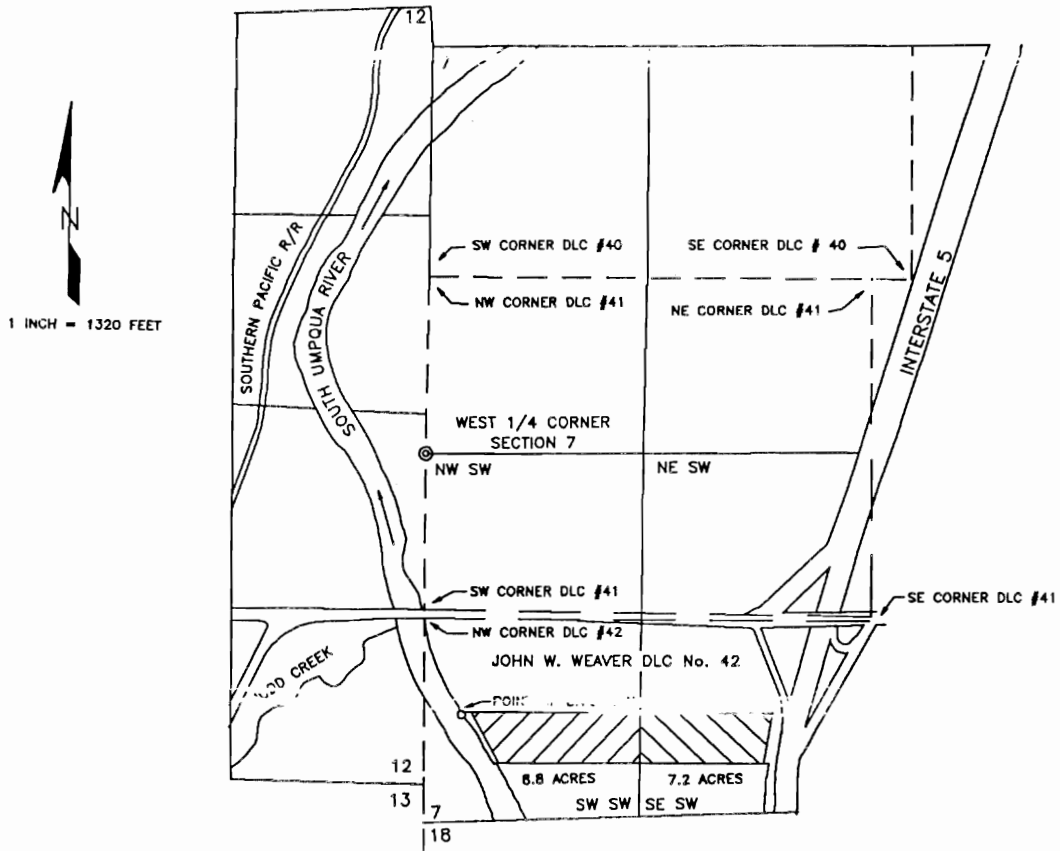

THE POINT OF DIVERSION IS LOCATED 1760 FEET SOUTH AND 250 FEET EAST FROM THE WEST 1/4 CORNER OF SECTION 7 BEING WITHIN THE SW 1/4 SW 1/4 OF SECTION 7, TOWNSHIP 30 SOUTH, RANGE 5 WEST, W.M., DOUGLAS COUNTY.

THE PURPOSE OF THIS MAP IS TO IDENTIFY THE LOCATION OF THE WATER RIGHT. IT IS NOT INTENDED TO PROVIDE INFORMATION RELATIVE TO THE LOCATION OF PROPERTY OWNERSHIP BOUNDARY LINES.

