N

0 400 800

SCALE IN FEET

THIS MAP WAS PREPARED FOR ASSESSMENT PURPOSE ONLY

RECEIVED
FEB 13 2008
WATER RESOURCES DEPT
SALEM OREGON

SECTION 21 T.5
MORROW
1" =

Site #3 - Store Water in a Resevoir App

Resevoir Location = 715' E., +60' S. from the NW Corner of T.5N., R.27E., Sec 21 NW NW

Tax Lot - 100 Morrow Co

Discription - Natural Wetland/ Pond, 3.18 ac, Max Depth - 4', 12.72 af

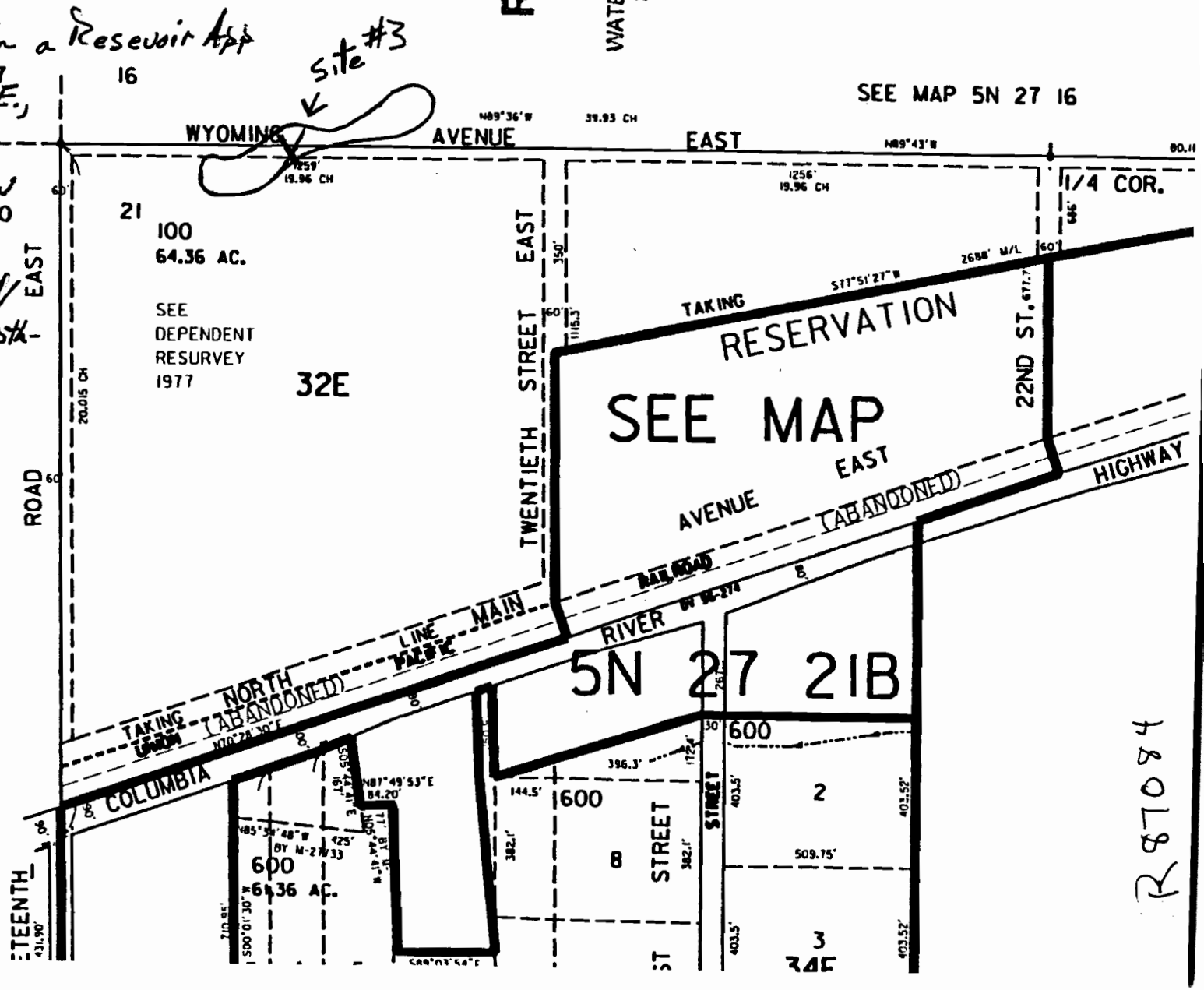

R 87084