



Oregon Water Resources Department
 725 Summer Street NE, Suite A
 Salem Oregon 97301-1271
 (503) 986-0900
 www.wrd.state.or.us

Application for a Permit to Use Ground Water

Please type or print in dark ink. If your application is found to be incomplete or inaccurate, we will return it to you. If any requested information does not apply to your application, insert "n/a." Please read and refer to the instructions when completing your application. A summary of review criteria and procedures that are generally applicable to these applications is available at www.wrd.state.or.us/OWRD/PUBS/forms.shtml.

1. APPLICANT INFORMATION

A. Individuals

Applicant: _____
First Last

Mailing address: _____

City State Zip

Phone: _____
Home Work Other

*Fax: _____ *E-Mail address: _____

B. Organizations

(Corporations, associations, firms, partnerships, joint stock companies, cooperatives, public and municipal corporations)

Name of organization: Columbia Edgewater Country Club

Name and title of person applying: Gordon Kiyokawa; Golf Course Superintendent

Mailing address of organization: 2220 NE Marine Drive
Portland OR 97211
City State Zip

Phone: (503) 285-8111
Day Evening

*Fax: (503) 285-9276 *E-Mail address: gordon.kiyokawa@cecc.com

* Optional information

RECEIVED

FEB 23 2009

WATER RESOURCES DEPT
SALEM, OREGON

For Department Use		
App. No. <u>G-17180</u>	Permit No. _____	Date _____

2. PROPERTY OWNERSHIP

Do you own all the land where you propose to divert, transport, and use water?

- Yes (Skip to section 3 "Ground water Development.")
- No (Please check the appropriate box below.)
 - I have a recorded easement or written authorization permitting access.
 - I do not currently have written authorization or easement permitting access.
 - Written authorization or an easement is not necessary, because the only affected lands I do not own are state-owned submersible lands, and this application is for irrigated and/or domestic use only (ORS 274.040).

You must provide the legal description of: (1) the property from which the water is to be diverted, (2) any property crossed by the proposed ditch, canal or other work, and (3) any property on which the water is to be used as depicted on the map.

List the names and mailing addresses of all affected landowners.

NA

3. GROUND WATER DEVELOPMENT

A. Well Information

Number of well(s): 5

Name of nearest surface water body: Unnamed drainages to west and Peninsula Drainage Canal to east

Distance from well(s) to nearest stream or lake: 1) 800 ft to NW

2) 700 ft to Drainage Canal 3) 770 ft to NW 4) 400 ft to SW 5) 800 ft to SW

If distance from surface water is less than one mile, indicate elevation difference between nearest surface water and well head. 1) 10 ft

2) 10 ft 3) 10 ft 4) 10 ft 5) 10 ft

B. Well Characteristics

Wells must be constructed according to standards set by the Department for the construction and maintenance of water wells. If the well is already constructed, please enclose a copy of the well constructor's log and the well ID number, if available, for each well with this application. Identify each well with a number corresponding to the wells designated on the map and proceed to section 4 of the form. If the well has not been constructed, or if you do not have a well log, please complete the following:

Well(s) will be constructed by: Wells 1, 2, and 3 exist. Contractor for drilling Wells 4 and 5 to be selected later.

Address: _____

RECEIVED

Completion date: By October 1, 2014

FEB 23 2014

Please provide a description of your well development. (Attach additional sheets if needed.)

Well No.	Diameter	Type and size of casing	No. of feet of casing	Intervals casing is perforated (in feet)	Seal depth	Est. depth to water	Est. depth to water bearing stratum	Type of access port or measuring device	Total well depth
1	Inferred	to be MULT	916	(log attached)					
2	Inferred	to be MULT	921	(log attached)					
3	Inferred	to be MULT	918	(log attached)					
4	16 inch	steel; 12 inch	180 ft	100 - 170	20 ft	5 ft	100 ft	3/4-inch port	180 ft
5	16 inch	steel; 12 inch	180 ft	100 - 170	20 ft	5 ft	100 ft	3/4-inch port	180 ft

Note: Well numbers in this listing must correspond to well location(s) shown on accompanying map.

If well log is not available, or well is not yet constructed, you must provide: proposed total depth, depth of casing and seal, and the anticipated perforation and open intervals.

C. Artesian Flows

If your water well is flowing artesian, describe your water control and conservation works:

NA

4. WATER USE

Please read the instruction booklet for more details on "type of use" definitions, how to express how much water you need and how to identify the water source you propose to use. You must fill out a supplemental form for some uses as they require specific information for that type of use.

A. Type(s) of Use(s)

See list of beneficial uses provided in the instructions.

- If your proposed use is **domestic**, indicate the number of households to be supplied with water: _____
- If your proposed use is **irrigation**, please attach **Form I**
- If your proposed use is **mining**, attach **Form R**
- If your proposed use is **municipal or quasi-municipal**, attach **Form M**
- If your proposed use is **commercial/industrial**, attach **Form Q**

RECEIVED

FEB 23 2009

WATER RESOURCES DEPT
SALEM, OREGON

B. Amount of Water

Provide the production rate in gallons per minute (gpm) and the total annual amount of water you need from each well, from each source or aquifer, for each use. You do not need to provide source information if you are submitting a well log with your application.

Well No.	Source or aquifer	Type of use	Total rate of water requested (in gpm)	Total annual quantity (in gallons)	Production rate of well (in gpm)
1	alluvial	Irrigation	224 gpm	32,340,720	230
2	alluvial	Irrigation	from any	from any	1,080
3	alluvial	Irrigation	combination	combination	2,000
4 & 5	alluvial	Irrigation	of five wells	of five wells	500 each (est.)

C. Maximum Rate of Use Requested

What is the maximum, instantaneous rate of water that will be used? 224 gpm (0.50 cfs)
(The fees for your application will be based on this amount.)

D. Period of Use

Indicate the time of year you propose to use the water: March 1 - October 31
(For seasonal uses like irrigation give dates when water use would begin and end, e.g. March 1–October 31.)

E. Acreage

If you will be applying water to land, please give the total number of acres where water will be applied or used: 39.7
(This number should be consistent with your application map.)

5. WATER MANAGEMENT

A. Diversion

What equipment will you use to pump water from your well(s)?

- Pump (give horsepower and pump type): 50 hp turbine
- Other means (describe): _____

B. Transport

How will you transport water to your place of use?

- Ditch or canal (give average width and depth):
 Width _____ Depth _____
- Is the ditch or canal to be lined? Yes No
- Pipe (give diameter and total length):
 Diameter 2 and 4 inch mainline Length >2,000 feet
- Other (describe) _____

RECEIVED

FEB 23 2009

C. Application/Distribution Method

What equipment will you use to apply water to your place of use? 1/2 to 2-inch distribution piping

Irrigation or land application method (check all that apply):

- Flood
- High-pressure sprinkler
- Low pressure sprinkler
- Drip
- Water cannons
- Center pivot system
- Hand lines
- Wheel lines
- Siphon tubes or gated pipe with furrows
- Other, describe _____

Distribution method

- Direct pipe from source
- In-line storage (tank or pond)
- Open canal

D. Conservation

What methods will you use to conserve water? Why did you choose this distribution or application method? For example, if you are using sprinkler irrigation rather than drip irrigation, explain. If you need additional space, attach a separate sheet.

Water for the golf course is efficiently managed to keep the turf in good condition. An on-site weather station is used to track irrigation demand. The parking lot area will be drip irrigated. The low-grade wetland occasionally will be watered by local flood irrigation.

6. PROJECT SCHEDULE

Indicate the anticipated dates that the following construction tasks should begin. If construction has already begun, or is completed, please indicate that date.

Proposed date construction will begin: As soon as permit is issued.

Proposed date construction will be completed: October 1, 2014

Proposed date beneficial water use will begin: October 1, 2015

7. REMARKS

If you would like to clarify any information you have provided in the application, please do so here and reference the specific application question you are addressing.

Pump motors are oversized because they will also serve the 140 acres of irrigation authorized under Certificate 41881 after a water-right transfer is made to allow use of all five wells. Some of the diverted water may be temporarily stored in golf course water features (bulges in the system) before use.

RECEIVED

FEB 23 2009

8. MAP REQUIREMENTS

The Department cannot process your application without accurate information showing the source of water and location of water use. You must include a map with this application form that clearly indicates the township, range, section, and quarter/quarter section of the proposed well location and place of use. The map must provide tax lot numbers. See the map guidelines sheet for detailed map specifications.

9. SIGNATURE

By my signature below I confirm that I understand:

- I am asking to use water specifically as described in this application.
- Evaluation of this application will be based on information provided in the application packet.
- I cannot legally use water until the Water Resources Department issues a permit to me.
- If I get a permit, I must not waste water.
- If development of the water use is not according to the terms of the permit, the permit can be canceled.
- The water use must be compatible with local comprehensive land use plans.
- Even if the Department issues a permit to me, I may have to stop using water to allow senior water right holders to get water they are entitled to, and

I swear that all information provided in this application is true and correct to the best of my knowledge:



Signature of Applicant (If more than one applicant, all must sign.)

1-30-09

Date

Before you submit your application be sure you have:

- Answered each question completely.
- Attached a legible map which includes township, range, section, quarter/quarter and tax lot number.
- Included a Land Use Information Form or receipt stub signed by a local official.
- Included the legal description of all the property involved with this application. You may supply a copy of the deed, land sales contract, or title insurance policy, to meet this requirement.
- Included a check payable to the Oregon Water Resources Department for the appropriate amount. The Department's fee schedule can be found at www.wrd.state.or.us or call (503) 986-0900.

RECEIVED

FEB 23 2009

WATER RESOURCES DEPT
SALEM, OREGON

NOTICE TO WATER WELL CONTRACTOR: The original and first copy of this report are to be filed with the STATE ENGINEER, SALEM, OREGON within 30 days from the date of well completion.

RECEIVED MULT 916 OCT 13 1971 WATER WELL REPORT STATE OF OREGON STATE ENGINEER SALEM, OREGON

State Well No. 1N/1-2ad State Permit No.

(1) OWNER:

Name COLUMBIA EDGEWATER GOLF CLUB Address 2137 NE MARINE DRIVE PORTLAND ORE 97211

(2) TYPE OF WORK (check):

New Well [X] Deepening [] Reconditioning [] Abandon [] If abandonment, describe material and procedure in Item 13.

(3) TYPE OF WELL:

Rotary [] Driven [] Cable [X] Jetted [] Dug [] Bored []

(4) PROPOSED USE (check):

Domestic [] Industrial [] Municipal [] Irrigation [X] Test Well [] Other []

(5) CASING INSTALLED:

6" Diam. from 42 ft. to 132 ft. Gage 250 132" Diam. from ft. to ft. Gage ft. to ft. Gage ft. to ft. Gage

(6) PERFORATIONS:

Perforated? [X] Yes [] No. Type of perforator used STAR Size of perforations 3/8 in. by 1 1/4 in. 105 perforations from 122 ft. to 129 ft.

(7) SCREENS:

Well screen installed? [] Yes [X] No Manufacturer's Name Type Model No. Diam. Slot size Set from ft. to ft. Diam. Slot size Set from ft. to ft.

(8) WELL TESTS:

Drawdown is amount water level is lowered below static level Was a pump test made? [X] Yes [] No If yes, by whom? STRASSER Yield: 230 gal./min. with 5 ft. drawdown after 4 hrs. Bailor test gal./min. with ft. drawdown after hrs. Artesian flow g.p.m. Temperature of water Depth artesian flow encountered ft.

(9) CONSTRUCTION:

Well seal-Material used CEMENT GROUT Well sealed from land surface to 30 ft. Diameter of well bore to bottom of seal 10 in. Diameter of well bore below seal 6 in. Number of sacks of cement used in well seal 12 sacks Number of sacks of bentonite used in well seal sacks Brand name of bentonite Number of pounds of bentonite per 100 gallons of water lbs./100 gals. Was a drive shoe used? [X] Yes [] No Flings location ft. Did any strata contain unusable water? [] Yes [X] No Type of water? depth of strata Method of sealing strata off Was well gravel packed? [] Yes [X] No Size of gravel: Gravel placed from ft. to ft.

(10) LOCATION OF WELL:

County MULT. Driller's well number 52-89 SE 1/4 NE 1/4 Section 2 T. 14 N. R. 15 E W.M. Bearing and distance from section or subdivision corner

(11) WATER LEVEL: Completed well.

Depth at which water was first found 108 ft. Static level 4 ft. below land surface. Date OCT 2, 1971 Artesian pressure lbs. per square inch. Date

(12) WELL LOG:

Diameter of well below casing - Depth drilled 132 ft. Depth of completed well 132 ft. Formation: Describe color, texture, grain size and structure of materials; and show thickness and nature of each stratum and aquifer penetrated, with at least one entry for each change of formation. Report each change in position of Static Water Level and indicate principal water-bearing strata.

Table with columns: MATERIAL, From, To, SWL. Rows: SILT AND SAND (0-9), BLUE CLAY (9-49), SAND AND SILT (49-108), WATER BEARING GRAVEL (108-132)

RECEIVED

FEB 23 2009

WATER RESOURCES DEPT SALEM, OREGON

Work started SEPT 23 1971 Completed OCT 4 1971 Date well drilling machine moved off of well OCT 4 1971

Drilling Machine Operator's Certification:

This well was constructed under my direct supervision. Materials used and information reported above are true to my best knowledge and belief. [Signed] Date OCT 11, 1971 Drilling Machine Operator's License No. 57

Water Well Contractor's Certification:

This well was drilled under my jurisdiction and this report is true to the best of my knowledge and belief. Name R.L. STRASSER DRILLING CO. Address 8110 SE SUNSET LANE PORTLAND OREGON [Signed] Robert L. Strasser (Water Well Contractor) Contractor's License No. 10 Date OCT 11, 1971

NOTICE TO WATER WELL CONTRACTOR

The original and first copy of this report are to be filed with the

RECEIVED AUG 10 - 1971

WATER WELL REPORT

STATE OF OREGON

STATE ENGINEER, SALEM, OREGON 97310

within 30 days from date of well completion.

of well completion.

SALEM OREGON

(Do not write above this line)

MULT 921 G5614

State Well No. W/1-200 State Permit No.

(1) OWNER:

Name COLUMBIA EDGEMATE GOLF AND COUNTRY CLUB Address 2137 NE MARINE DRIVE PORTLAND ORE 97211

(10) LOCATION OF WELL:

County MULT Driller's well number 5281 Section 2 T. 1N R. 1E W.M. Bearing and distance from section or subdivision corner

(2) TYPE OF WORK (check):

New Well [X] Deepening [] Reconditioning [] Abandon [] If abandonment, describe material and procedure in Item 12.

(3) TYPE OF WELL:

Rotary [] Driven [] Cable [] Jetted [] Dug [] Bored []

(4) PROPOSED USE (check):

Domestic [] Industrial [] Municipal [] Irrigation [X] Test Well [] Other []

CASING INSTALLED:

12" Diam. from 0 ft. to 135 ft. Gage 330 16" Diam. from 0 ft. to 25 ft. Gage 1312

(6) PERFORATIONS:

Perforated? [X] Yes [] No. Type of perforator used STAR Size of perforations 3/8 in. by 1 1/4 in. 480 perforations from 119 ft. to 131 ft.

(7) SCREENS:

Well screen installed? [] Yes [X] No Manufacturer's Name Type Model No. Diam. Slot size Set from ft. to ft.

(8) WELL TESTS:

Drawdown is amount water level is lowered below static level Was a pump test made? [X] Yes [] No. If yes, by whom STRASSER Yield: 1080 gal./min. with 3 1/4 ft. drawdown after 4 hrs.

(9) CONSTRUCTION:

Well seal—Material used CEMENT GROUT Well sealed from land surface to 35 ft. Diameter of well bore to bottom of seal 16 in. Diameter of well bore below seal 12 in. Number of sacks of cement used in well seal 27 sacks Number of sacks of bentonite used in well seal Brand name of bentonite Number of pounds of bentonite per 100 gallons of water lbs./100 gals. Was a drive shoe used? [X] Yes [] No Flugs Size: location ft. Did any strata contain unusable water? [] Yes [X] No Type of water? depth of strata Method of sealing strata off Was well gravel packed? [] Yes [X] No Size of gravel: Gravel placed from ft. to ft.

(11) WATER LEVEL: Completed well

Depth at which water was first found 110 ft. Static level 1 ft. below land surface. Date 7/19/71 Artesian pressure lbs. per square inch. Date

(12) WELL LOG:

Diameter of well below casing Depth drilled 135 ft. Depth of completed well 135 ft. Formation: Describe color, texture, grain size and structure of materials; and show thickness and nature of each stratum and aquifer penetrated, with at least one entry for each change of formation. Report each change in position of Static Water Level and indicate principal water-bearing strata.

Table with columns: MATERIAL, From, To, SWL. Rows include GRAVEL FILL, SILT AND SAND, BLUE CLAY, FINE SANDY SILT, PACKED SAND AND SILT, WATER BEARING GRAVEL, CLAY AND GRAVEL.

RECEIVED

FEB 23 2009

WATER RESOURCES DEPT SALEM, OREGON

Work started JUNE 11 1971 Completed JULY 23 1971 Date well drilling machine moved off of well JULY 23 1971

Drilling Machine Operator's Certification: This well was constructed under my direct supervision. Materials used and information reported above are true to my best knowledge and belief. [Signed] R.J. Strasser Date AUG 4, 1971 Drilling Machine Operator's License No. 175

Water Well Contractor's Certification: This well was drilled under my jurisdiction and this report is true to the best of my knowledge and belief. Name R.J. STRASSER DRILLING CO Address 8110 SE SUNSET LAKE PORTLAND OR [Signed] Robert F. Strasser (Water Well Contractor) Contractor's License No. 10 Date JULY 26 1971

NOTICE TO WATER WELL CONTRACTOR
The original and first copy of this report are to be filed with the STATE ENGINEER, SALEM, OREGON within 30 days from the date of well completion.

RECEIVED
APR 17 1970
STATE ENGINEER
SALEM, OREGON
MULT
918

State Well No. 1N/1-2 ac
State Permit No. _____

(1) OWNER:
Name COLUMBIA EDGEWATER COUNTRY CLUB
Address 2137 NE MARINE DRIVE PORTLAND, ORE.

(11) LOCATION OF WELL:
County MULT Driller's well number 5738
SE 1/4 NE 1/4 Section 2 T. 10 N. R. 1 E W.M.
Bearing and distance from section or subdivision corner

(2) TYPE OF WORK (check):
New Well Deepening Reconditioning Abandon
If abandonment, describe material and procedure in Item 11.

(3) TYPE OF WELL: (4) PROPOSED USE (check):
Rotary Driven Domestic Industrial Municipal
Cable Jetted Irrigation Test Well Other
Dug Bored

(12) WELL LOG: Diameter of well below casing _____
Depth drilled 172 ft. Depth of completed well 172 ft.
Formation: Describe color, texture, grain size and structure of materials; and show thickness and nature of each stratum and aquifer penetrated, with at least one entry for each change of formation. Report each change in position of Static Water Level as drilling proceeds. Note drilling rates.

CASING INSTALLED:
Threaded Welded
20" Diam. from 0 ft. to 140 ft. Gage 375
14" Diam. from 146 1/2 ft. to 146 1/2 ft. Gage 375
14" Diam. from 164 ft. to 172 ft. Gage 375

MATERIAL	From	To	SWL
GRAVEL AND BOULDERS	0	18	
PACKED SAND	18	140	
WATER BEARING GRAVEL	140	172	

(6) PERFORATIONS: Perforated? Yes No.
Type of perforator used _____
Number of perforations _____ in. by _____ in.
_____ perforations from _____ ft. to _____ ft.
_____ perforations from _____ ft. to _____ ft.
_____ perforations from _____ ft. to _____ ft.
_____ perforations from _____ ft. to _____ ft.
_____ perforations from _____ ft. to _____ ft.

(7) SCREENS: Well screen installed? Yes No
Manufacturer's Name U.P. JOHANSON
Type STAINLESS STEEL Model No. _____
Diam. 16 Slot size 120 Set from 146 1/2 ft. to 164 ft.
Diam. _____ Slot size _____ Set from _____ ft. to _____ ft.

(8) WATER LEVEL: Completed well.
Static level 22 ft. below land surface Date APR 13 1970
Wellhead pressure _____ lbs. per square inch Date _____

(9) WELL TESTS: Drawdown is amount water level is lowered below static level.
Was a pump test made? Yes No If yes, by whom? STRASSER
Yield: 1200 gal./min. with 3 ft. drawdown after 1 hrs.
1700 " " 5 " " 2 " "
2150 " " 7 " " 9 " "
Bailer test _____ gal./min. with _____ ft. drawdown after _____ hrs.
Artesian flow _____ g.p.m. Date _____
Temperature of water 53° Was a chemical analysis made? Yes No

(10) CONSTRUCTION:
Well seal—Material used READY MIX CONCRETE
Depth of seal 10 - 30 FT ft.
Diameter of well bore to bottom of seal 24 in.
Were any loose strata cemented off? Yes No Depth _____
Was a drive shoe used? Yes No
Did any strata contain unusable water? Yes No
Type of water? _____ depth of strata _____
Method of sealing strata off _____
Was well gravel packed? Yes No Size of gravel: _____
Gravel placed from _____ ft. to _____ ft.

Work started MAR 18 1970 Completed APR 15 1970
Date well drilling machine moved off of well APR 15 1970

Drilling Machine Operator's Certification:
This well was constructed under my direct supervision. Materials used and information reported above are true to my best knowledge and belief.
[Signed] W.P. Johanson Date APR 15 1970
(Drilling Machine Operator)
Drilling Machine Operator's License No. 56

Water Well Contractor's Certification:
This well was drilled under my jurisdiction and this report is true to the best of my knowledge and belief.
NAME R. STRASSER DRILLING CO
(Person, firm or corporation) (Type or print)
Address 8110 SE SUNSET LAKE PORTLAND ORE
[Signed] Robert L. Strasser
(Water Well Contractor)
Contractor's License No. 10 Date APR 15 1970

RECEIVED
FEB 23 2009
WATER RESOURCES DEPT
SALEM, OREGON



Oregon Water Resources Department

FORM I FOR IRRIGATION WATER USE

1. Please indicate whether you are requesting a primary or supplemental irrigation water right.

Primary Supplemental

If supplemental, please indicate the number of acres that will be irrigated for each type of use.

Primary: _____ Acres

Secondary: _____ Acres

List the permit or certificate number of the primary water right: No. _____

2. Please list the anticipated crops you will grow and whether you will be irrigating them for a full or partial season:

- 1. Golf Course Turf Full season Partial season (from: _____ to _____)
- 2. _____ Full season Partial season (from: _____ to _____)
- 3. _____ Full season Partial season (from: _____ to _____)
- 4. _____ Full season Partial season (from: _____ to _____)

3. Indicate the maximum total number of acre-feet you expect to use in an irrigation season:

99.25 _____ acre-feet

(1 acre-foot equals 12 inches of water spread over 1 acre, or 43,560 cubic feet, or 325,851 gallons.)

4. How will you schedule your applications of water? Will you be applying water in the evenings, twice a week, daily?

- Daily during daytime hours Daily during nighttime hours
- Two or three times weekly during daytime Two or three times weekly during nighttime
- Weekly, during daytime hours Weekly, during nighttime hours
- Other, explain: _____

RECEIVED
FEB 23 2009
WATER RESOURCES DEPT
SALEM, OREGON



Oregon Water Resources Department Land Use Information Form

G-17180

THIS FORM IS NOT REQUIRED IF: 1) water is to be diverted, conveyed, and/or used only on federal lands; or 2) the application is for a water-right transfer, allocation of conserved water, exchange, permit amendment, or ground water registration modification, and all of the following apply: a) only the place of use is proposed for change, b) there are no structural changes, c) the use of water is for irrigation, and d) the use is located in an irrigation district or exclusive farm-use zone.

Applicant Name: Columbia Edgewater Country Club Attention: Gordon Kiyokawa
Mailing Address: 2220 N.E. Marine Drive
City: Portland State: OR Zip: 97211 Day Phone: (503) 285-8111

This application is related to a Measure 37 claim. Yes No

A. Land and Location

Please include the following information for all tax lots where water will be diverted (taken from its source), conveyed (transported), or used. Applicants for municipal use, or irrigation uses within irrigation districts may substitute existing and proposed service-area boundaries for the tax-lot information requested below.

Township	Range	Section	¼ ¼	Tax Lot #	Plan Designation (e.g. Rural Residential/RR-5)	Water to be:	Proposed Land Use:
See						<input type="checkbox"/> Diverted <input type="checkbox"/> Conveyed <input type="checkbox"/> Used	
Attachment						<input type="checkbox"/> Diverted <input type="checkbox"/> Conveyed <input type="checkbox"/> Used	
						<input type="checkbox"/> Diverted <input type="checkbox"/> Conveyed <input type="checkbox"/> Used	
						<input type="checkbox"/> Diverted <input type="checkbox"/> Conveyed <input type="checkbox"/> Used	

List all counties and cities where water is proposed to be diverted, conveyed, or used. City of Portland, Multnomah
County

RECEIVED

FEB 23 2009

B. Description of Proposed Use

Type of application to be filed with the Water Resources Department:

WATER RESOURCES DEPT
SALEM, OREGON

- Permit to Use or Store Water
- Allocation of Conserved Water
- Permit Amendment or Ground Water Registration Modification
- Water-Right Transfer
- Limited Water Use License
- Exchange of Water

Source of water: Reservoir/Pond Ground Water Surface Water (name) _____

Estimated quantity of water needed: 0.5 cubic feet per second gallons per minute acre-feet

Intended use of water: Irrigation Commercial Industrial Domestic for _____ household(s)
 Municipal Quasi-municipal Instream Other _____

Briefly describe: Irrigation water is needed for new areas of the existing golf course and the development of a wetland.

Note to applicant: If the Land Use Information Form cannot be completed while you wait, please have a local government

For Local Government Use Only

The following section must be completed by a planning official from each county and city listed unless the project will be located entirely within the city limits. In that case, only the city planning agency must complete this form.

This deals only with the local land-use plan. Do not include approval for activities such as building or grading permits.

Please check the appropriate box below and provide the requested information

Land uses to be served by proposed water uses (including proposed construction) are allowed outright or are not regulated by your comprehensive plan. Cite applicable ordinance section(s): _____.

Land uses to be served by proposed water uses (including proposed construction) involve discretionary land-use approvals as listed in the table below. (Please attach documentation of applicable land-use approvals which have already been obtained. Record of Action/land-use decision and accompanying findings are sufficient.)
If approvals have been obtained but all appeal periods have not ended, check "Being pursued".

Type of Land-Use Approval Needed (e.g. plan amendments, rezones, conditional-use permits, etc.)	Cite Most Significant, Applicable Plan Policies & Ordinance Section References	Land-Use Approval:	
		<input type="checkbox"/> Obtained <input type="checkbox"/> Denied	<input type="checkbox"/> Being pursued <input type="checkbox"/> Not being pursued
		<input type="checkbox"/> Obtained <input type="checkbox"/> Denied	<input type="checkbox"/> Being pursued <input type="checkbox"/> Not being pursued
		<input type="checkbox"/> Obtained <input type="checkbox"/> Denied	<input type="checkbox"/> Being pursued <input type="checkbox"/> Not being pursued
		<input type="checkbox"/> Obtained <input type="checkbox"/> Denied	<input type="checkbox"/> Being pursued <input type="checkbox"/> Not being pursued
		<input type="checkbox"/> Obtained <input type="checkbox"/> Denied	<input type="checkbox"/> Being pursued <input type="checkbox"/> Not being pursued

Local governments are invited to express special land-use concerns or make recommendations to the Water Resources Department regarding this proposed use of water below, or on a separate sheet.

RECEIVED

FEB 23 2009

WATER RESOURCES DEPT
SALEM, OREGON

Name: Jean M. Hester Title: Sr. Planner

Signature: *Jean M. Hester* Phone: 503-823-7783 Date: 2-17-09

Government Entity: City of Portland

Note to local government representative: Please complete this form or sign the receipt below and return it to the applicant. If you sign the receipt, you will have 30 days from the Water Resources Department's notice date to return the completed Land Use Information Form or WRD may presume the land use associated with the proposed use of water is compatible with local comprehensive plans.

ATTACHMENT TO:

Oregon Water Resources Department
Land Use Information Form

Applicant Name: Columbia Edgewater Country Club

A. Land and Location

Please include the following information for all tax lots where water will be diverted (taken from its source), conveyed (transported), or used. Applicants for municipal use, or irrigation uses within irrigation districts may substitute existing and proposed service-area boundaries for the tax-lot information requested below.

Township	Range	Section	¼ ¼	Tax Lot #	Plan designation	Water to be:	Proposed Land Use:
1 North	1 East	2	SW NE	200		<input type="checkbox"/> Diverted <input checked="" type="checkbox"/> Conveyed <input checked="" type="checkbox"/> Used	Golf course
1 North	1 East	2	SE SW	200		<input type="checkbox"/> Diverted <input checked="" type="checkbox"/> Conveyed <input checked="" type="checkbox"/> Used	Golf course
1 North	1 East	2	NE SE	200		<input checked="" type="checkbox"/> Diverted <input checked="" type="checkbox"/> Conveyed <input checked="" type="checkbox"/> Used	Golf course
1 North	1 East	2	NW SE	200		<input checked="" type="checkbox"/> Diverted <input checked="" type="checkbox"/> Conveyed <input type="checkbox"/> Used	Golf course
1 North	1 East	2	SW SE	200		<input checked="" type="checkbox"/> Diverted <input checked="" type="checkbox"/> Conveyed <input checked="" type="checkbox"/> Used	Wetland/Golf course
1 North	1 East	2	SE SE	200		<input checked="" type="checkbox"/> Diverted <input checked="" type="checkbox"/> Conveyed <input checked="" type="checkbox"/> Used	Golf course
1 North	1 East	11	NE NE	200		<input type="checkbox"/> Diverted <input checked="" type="checkbox"/> Conveyed <input checked="" type="checkbox"/> Used	Golf course
1 North	1 East	11	NW NE	200		<input type="checkbox"/> Diverted <input checked="" type="checkbox"/> Conveyed <input checked="" type="checkbox"/> Used	Golf course

RECEIVED

FEB 23 2009

WATER RESOURCES DEPT
SALEM, OREGON

---00---

L. W. #451981

PORTLAND TRUST & SAVINGS BANK TO COLUMBIA COUNTRY CLUB.

KNOW ALL MEN BY THESE PRESENTS, That the PORTLAND TRUST AND SAVINGS BANK, formerly named Portland Trust Company of Oregon, a corporation duly organized and incorporated under the laws of the State of Oregon, in consideration of TEN DOLLARS and other valuable consideration, do it paid by COLUMBIA COUNTRY CLUB, a corporation, does hereby grant, bargain, sell and convey unto said COLUMBIA COUNTRY CLUB, its successors and assigns forever, the following described parcel of real estate, situate, lying and being in the County of Multnomah, State of Oregon, to-wit:

A tract of land in Sections One (1), Two (2), Eleven (11) and Twelve (12), in Township One (1) North of Range One (1) East of Willamette Meridian, described as follows,

Beginning at a point in the west line of the Sarah Wilson D L C 162.73 feet south of an iron pipe at the northwest corner of said D L C, and running thence S 0 degrees 01' 10" West along the west line of said D L C 1222.11 feet to a point in the center line of McBride Slough; thence along the center line of McBride Slough, the following meanders: North 73 degrees 18' East 122.73 feet; North 73 degrees 16' East 180.18 feet; East 99.00 feet; South 88 degrees 50' East 122.73 feet; North 77 degrees 16' East 214.5 feet; South 35 degrees 17' 10" East 729.05 feet more or less to a point in the center line of a channel known as the Columbia Slough; thence South 8 degrees 39' East along said center line 722.49 feet; thence 717.37 feet on a curve to the right of 1400.00 feet radius; thence 27.29 feet on a curve to the right of 3350.00 feet radius to a point from which an iron pipe bears South 89 degrees 22 1/2' West 257.69 feet; thence South 89 degrees 22 1/2' West 612.09 feet to an iron pipe; thence North 21 degrees 37 1/2' West 935.5 feet to an iron pipe; thence North 67 degrees 30' West 920.00 feet to an iron pipe; thence North 88 degrees 19' West 400 feet to an iron pipe; thence North 82 degrees 34' West 440.40 feet to an iron pipe; thence North 1 degree 09' East 100.00 feet to an iron pipe; thence North 43 degrees 51' West 141.42 feet to an iron pipe; thence North 1 degree East 200.00 feet to an iron pipe; thence North 88 degrees 51' West 130.96 feet; thence North 0 degrees 04' 40" East 1176.38 feet to an iron pipe situated South 0 degrees 04' 40" West 531.38 feet from an iron pipe at the initial point of Bridgeport; thence South 77 degrees 14' East 170.00 feet more or less to an iron pipe; thence North 0 degrees 04' 40" East 250.80 feet to an iron pipe; thence south 89 degrees 27 1/2' East 594.35 feet to an iron pipe; thence North 1 degree 31' East 281.50 feet; thence South 86 degrees 18' East 172.90 feet; thence North 86 degrees 12' East 456.00 feet; thence South 84 degrees 31' 30" East 252.07 feet to point of beginning, containing 126.27 acres more or less. Reserving from the above described tract a right of way for road purposes 30.00 feet wide along the most northerly through courses thereof, and a right of way for road purposes 30.00 feet wide along the most westerly line thereof.

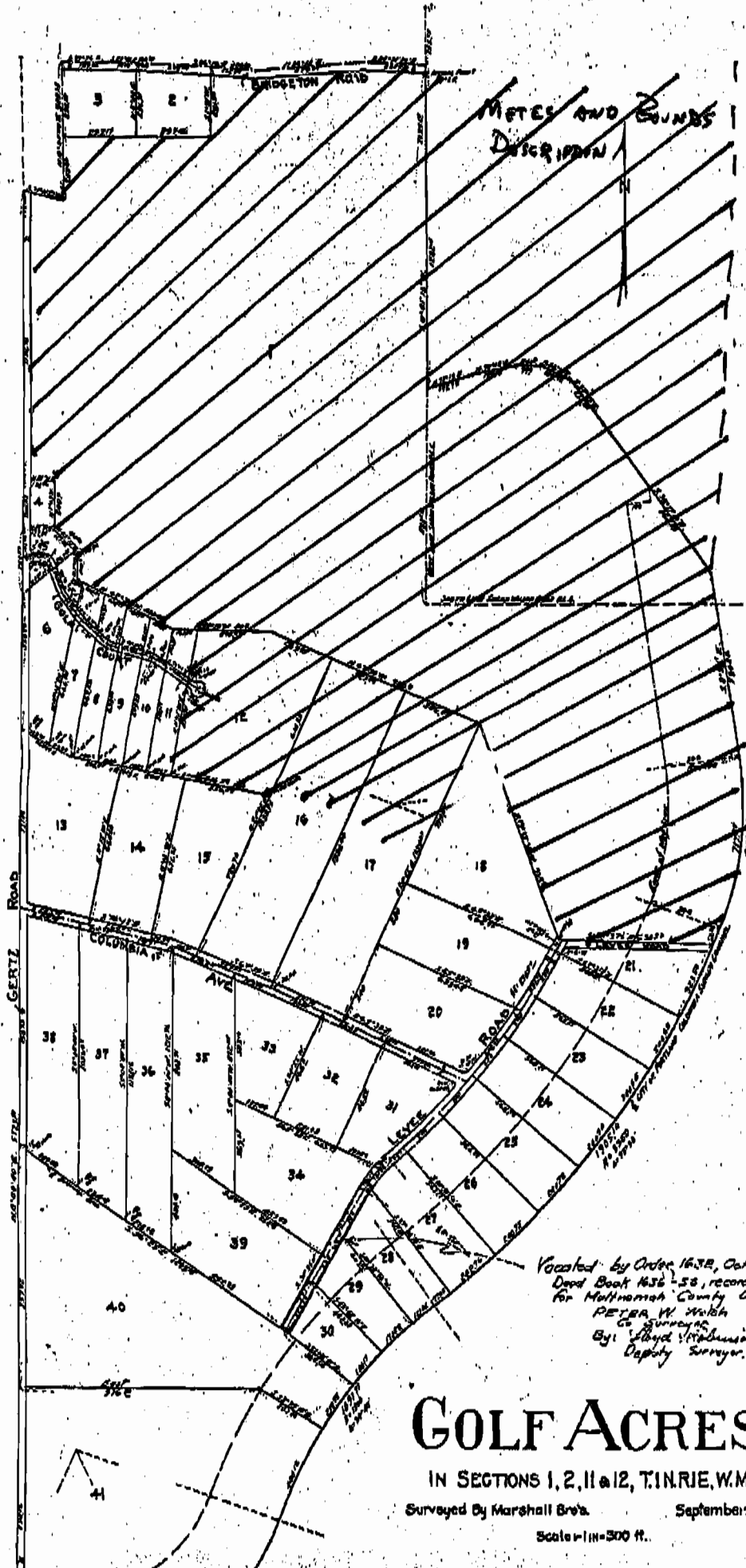

**METES AND BOUNDS
DESCRIPTION**

Vocated by Order 1632, Oct 30, 1947,
Deed Book 1636-55, record of deeds
for Multnomah County Oregon.
PETER W. WALSH
CO. SURVEYOR
By: Floyd Robinson
Deputy Surveyor.

GOLF ACRES

IN SECTIONS 1, 2, 11 & 12, T. 1 N. R. 1 E. W. M.

Surveyed by Marshall Bros.

September, 1924

Scale = 1" = 500 ft.

Brindle McCaslin & Lee PC

attorneys at law

PORTLAND OFFICE
One Main Place
101 SW Main St.
Suite 950
Portland, OR 97204

503-224-4825 | main
503-228-7924 | fax

Ted M. Brindle
Michael C. McCaslin
Byung M. Lee
Glenn A. Leier
Louise M. Palmer
Nathan C. Holzey
Duane K. Petrowsky
Phillip A. Lofrumento
Christopher A. McCormack
Brett J. Hall

OF COUNSEL:
Charles W. Carnese, P.C.

RETIRED:
Fred A. Granata

HILLSBORO OFFICE
4660 NE Belknap Ct.
Suite 207
Hillsboro, OR 97124

503-547-0670 | main
503-547-0671 | fax

Donald J. Watt
Stacey L. Lamont
Danielle Perez
Ryan W. Phillips

March 4, 2009

Sent via facsimile only to 1.503.986.0901

Oregon Water Resources Board
Attn: HERB

Re: Columbia Edgewater Country Club

Dear Herb:

The legal description of the land owned by Columbia Edgewater Country Club is rather convoluted, but consists of the metes and bounds description attached, together with the following lots in GOLF ACRES, Multnomah County, Oregon:

All of Lot 1, GOLF ACRES
All of Lot 12, GOLF ACRES
The northern one-half of Lots 16 and 17, GOLF ACRES

I am attaching a map of GOLF ACRES with the Club's property cross-hatched. The property described by the metes and bounds description is also cross-hatched and is in the northwest corner of the map.

Please advise if you require additional information.

Very truly yours,

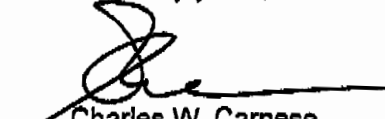

Charles W. Carnese
Attorney at Law

CWC:bae
Cc: Gordon Kiyokawa
Derek Intinarelli
Attachments

Brindle McCaslin & Lee PC

attorneys at law

PORTLAND OFFICE

One Main Place
101 SW Main St.
Suite 950
Portland, OR 97204

503-224-4825 | main
503-228-7924 | fax

Ted M. Brindle
Michael C. McCaslin
Byung M. Lee
Glenn A. Leier
Louise M. Palmer
Nathan C. Holtey
Duane K Petrowsky
Philip A. Lofrumento
Christopher A. McCormack
Brett J. Hall

OF COUNSEL:
Charles W. Carnese, P.C.

RETIRED:
Fred A. Granata

HILLSBORO OFFICE

4660 NE Belknap Ct.
Suite 207
Hillsboro, OR 97124

503-547-0670 | main
503-547-0671 | fax

Donald J. Watt
Stacey L. Lamont
Danielle Perez
Ryan W. Phillips

TO: Oregon Water Resources Board

ATTN: HERB

SENT VIA FACSIMILE NO.: 1.503.986.0901

FROM: Brooke for Charles W. Carnese

THIS IS PAGE (1) OF A 4 PAGE TRANSMITTAL.

DATE: March 4, 2009

SUBJECT OF TITLE OF DOCUMENT(S): Columbia Edgewater
Country Club

ORIGINAL DOCUMENTS:

- WILL FOLLOW BY MAIL
- WILL FOLLOW BY MESSENGER/HAND DELIVERY
- WILL FOLLOW BY EXPRESS MAIL
- WILL NOT FOLLOW

COMMENTS:

This facsimile contains **PRIVILEGED AND CONFIDENTIAL INFORMATION** intended only for the use of the addressee named above. If you are not the intended recipient of this facsimile, or the employee or agent responsible for delivering it to the intended recipient, you are hereby notified that any reading, disclosing, disseminating or copying of this facsimile is strictly prohibited. If you have received this facsimile in error, please immediately notify us by telephone and return the original facsimile to us at the above address via the U.S. Postal Service. Thank you.