

SE 1/4 Sec. 26 T.1S. R.2E. W.M.  
Clackamas County

WORK COPY

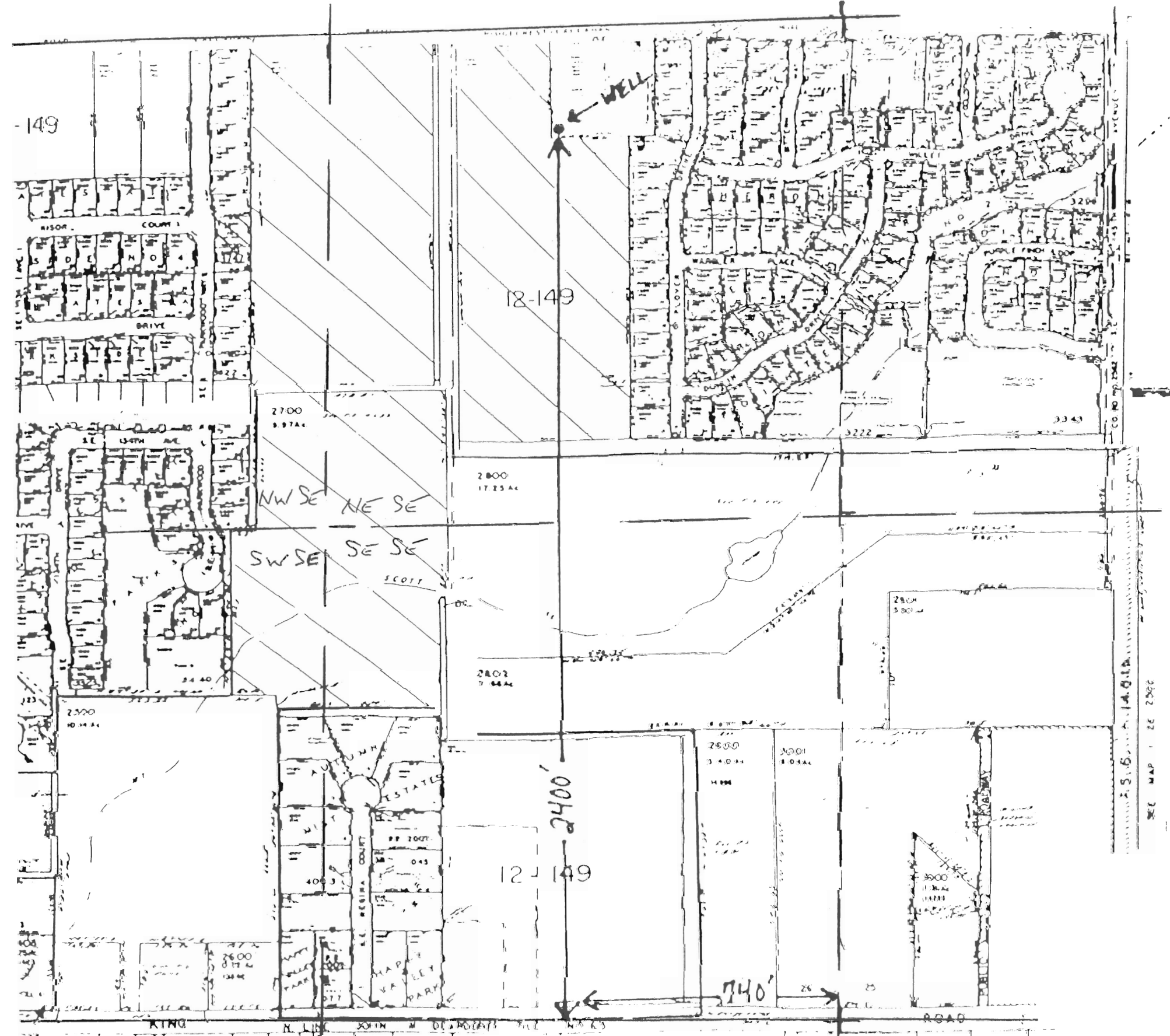

Applicant: City of Happy Valley

**Proposed POA Location:**

2400' North and 740' West from the SE  
Corner of Section 26, T. 1 S., R. 2 E.  
Within Tax Lot 1S2E 26DA 300 (NE 1/4, SE 1/4)

Irrigated Acres: 

- 5.14 Acres NW 1/4, SE 1/4 being
  - (3.42 acres) within 1S2E 26DB Tax Lot 100
  - (0.27 acres) within 1S2E 26DB Tax Lot 780
  - (1.45 acres) within 1S2E 26D Tax Lot 2700
- 19.55 Acres NE 1/4, SE 1/4 being
  - (10.0 acres) within 1S2E 26DA Tax Lot 400
  - (6.7 acres) within 1S2E 26DB Tax Lot 100
  - (2.85 acres) within 1S2E 26D Tax Lot 2700
- 1.89 Acres SW 1/4, SE 1/4 within  
1S2E 26D Tax Lot 2700
- 3.78 Acres SE 1/4, SE 1/4 within  
1S2E 26D Tax Lot 2700

SCALE @ 1" = 300 FEET

**SE 1/4 T.1 S. R.2 E. Section 26**



S.E. 1/4 Sec. 26 T.1S. R.2E. W.M.  
Clackamas County

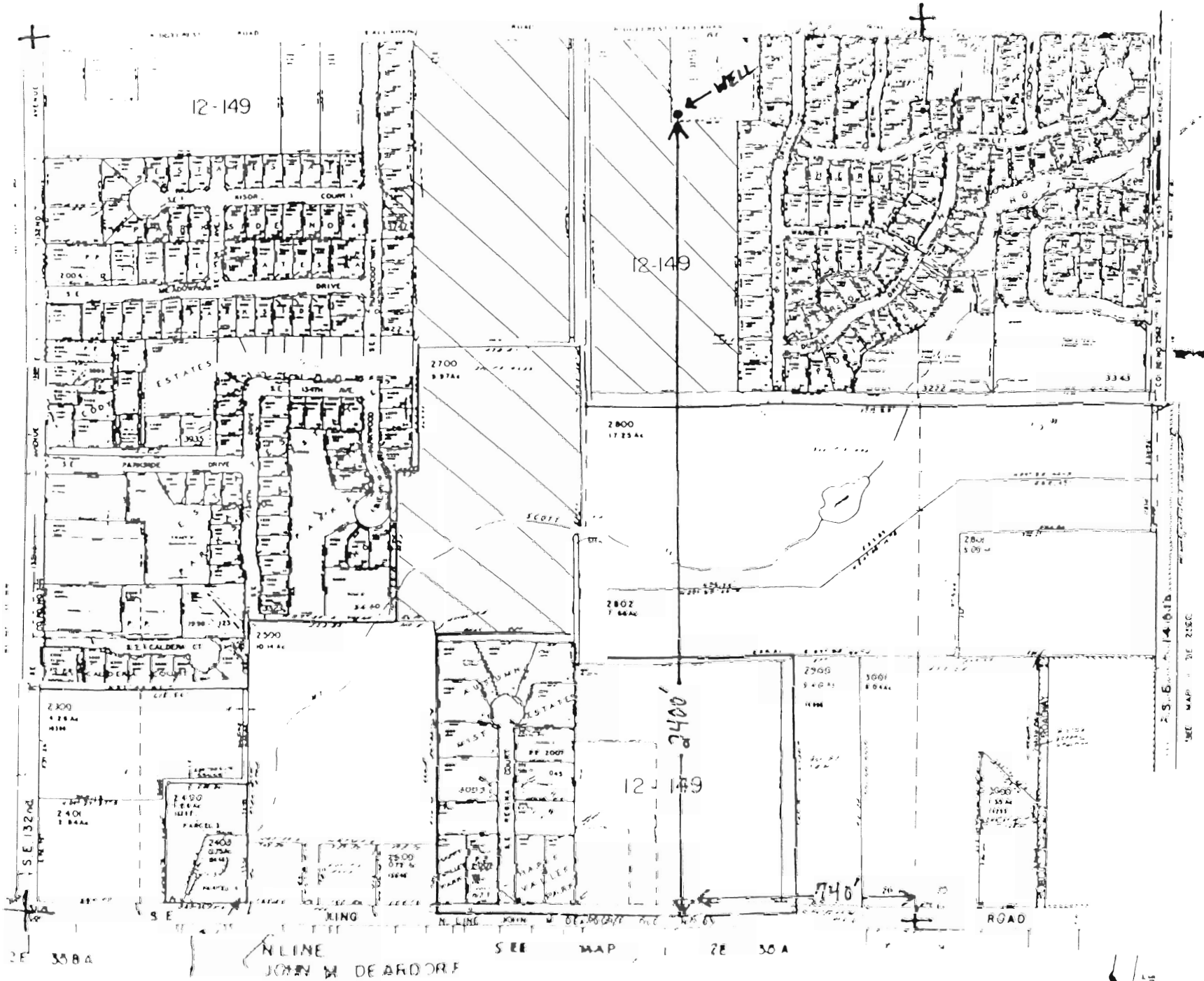

Applicant: City of Happy Valley

**Proposed POA Location:**

2400' North and 740' West from the SE  
Corner of Section 26, T. 1 S., R. 2 E.  
Within Tax Lot 1S2E 26DA 300 (NE 1/4, SE 1/4)

Irrigated Acres:



- 5.14 Acres NW 1/4, SE 1/4 being
  - (3.42 acres) within 1S2E 26DB Tax Lot 100
  - (0.27 acres) within 1S2E 26DB Tax Lot 7800
  - (1.45 acres) within 1S2E 26D Tax Lot 2700
- 19.55 Acres NE 1/4, SE 1/4 being
  - (10.0 acres) within 1S2E 26DA Tax Lot 400
  - (6.7 acres) within 1S2E 26DB Tax Lot 100
  - (2.85 acres) within 1S2E 26D Tax Lot 2700
- 1.89 Acres SW 1/4, SE 1/4 within  
1S2E 26D Tax Lot 2700
- 3.78 Acres SE 1/4, SE 1/4 within  
1S2E 26D Tax Lot 2700

**SE 1/4 T.1 S. R.2 E. Section 26**



**RECEIVED**

MAR 09 2009

Scale: 1" = 400'

WATER RESOURCES DEPT  
SALEM, OREGON