

RECEIVED

MAR - 5 1993

WATER RESOURCES DEPT.
SALEM, OREGON

RECEIVED

FEB 13 1993

WASCO COUNTY, OREGON

APPLICATION MAP
for

HOWARD W. HOUSTON

SCALE 1" = 500'
JUNE, 1992

RECEIVED

MAR 10 1993

WATER RESOURCES DEPT.
SALEM, OREGON

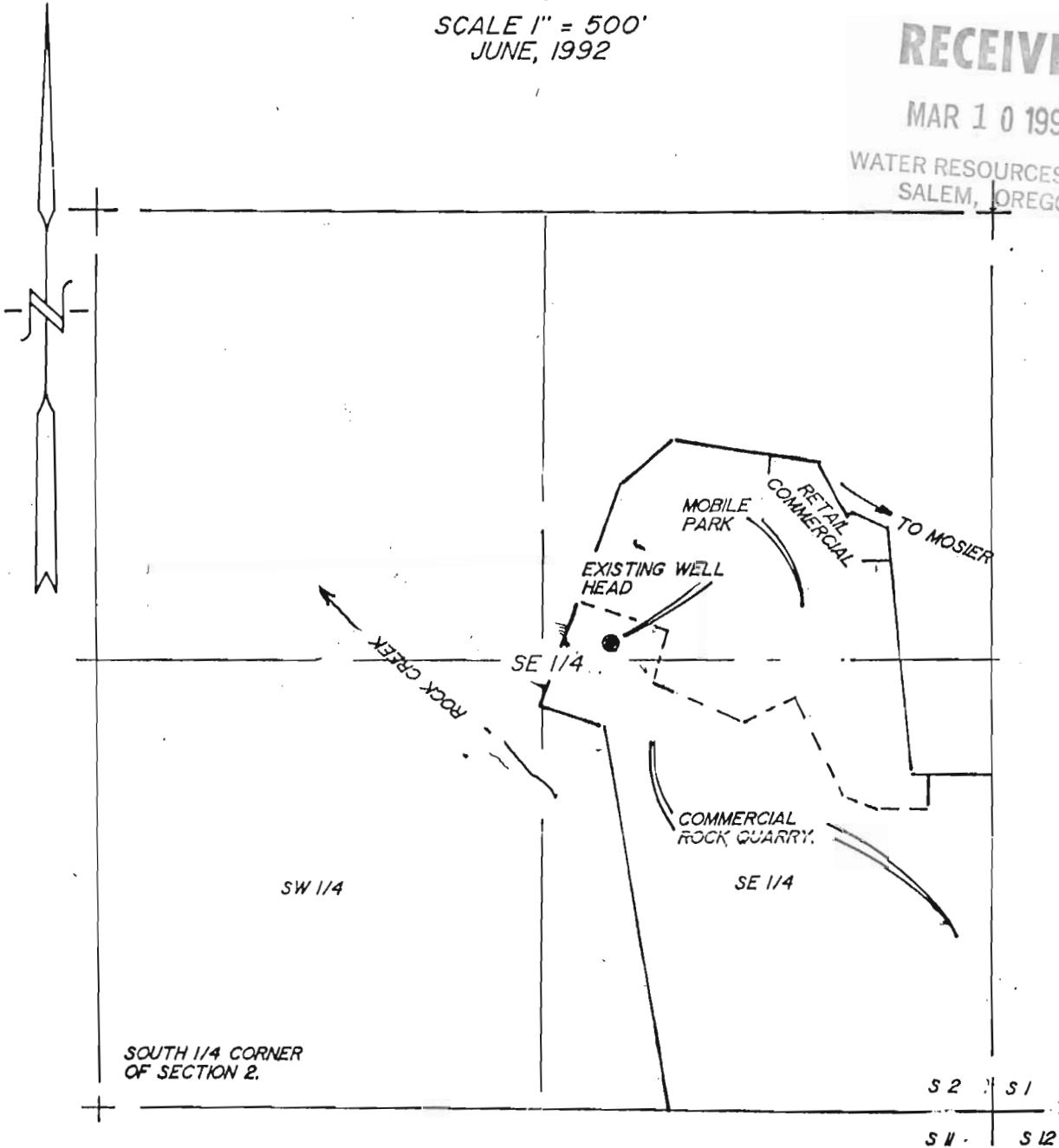

THE EXISTING WELL IS LOCATED 1,375 FEET NORTH
AND 1,110 FEET WEST OF THE SOUTHEAST CORNER OF
SECTION 2.

TOWNSHIP 2 NORTH
RANGE 11 EAST

THE PURPOSE OF THIS MAP IS TO IDENTIFY THE
LOCATION OF THE WATER RIGHT. IT IS NOT INTENDED
TO PROVIDE INFORMATION RELATIVE TO THE
LOCATION OF PROPERTY OWNERSHIP BOUNDARY LINES.

Application No. G73322
Permit No. G12690

