

T. 37S., R. 36E., W.M.

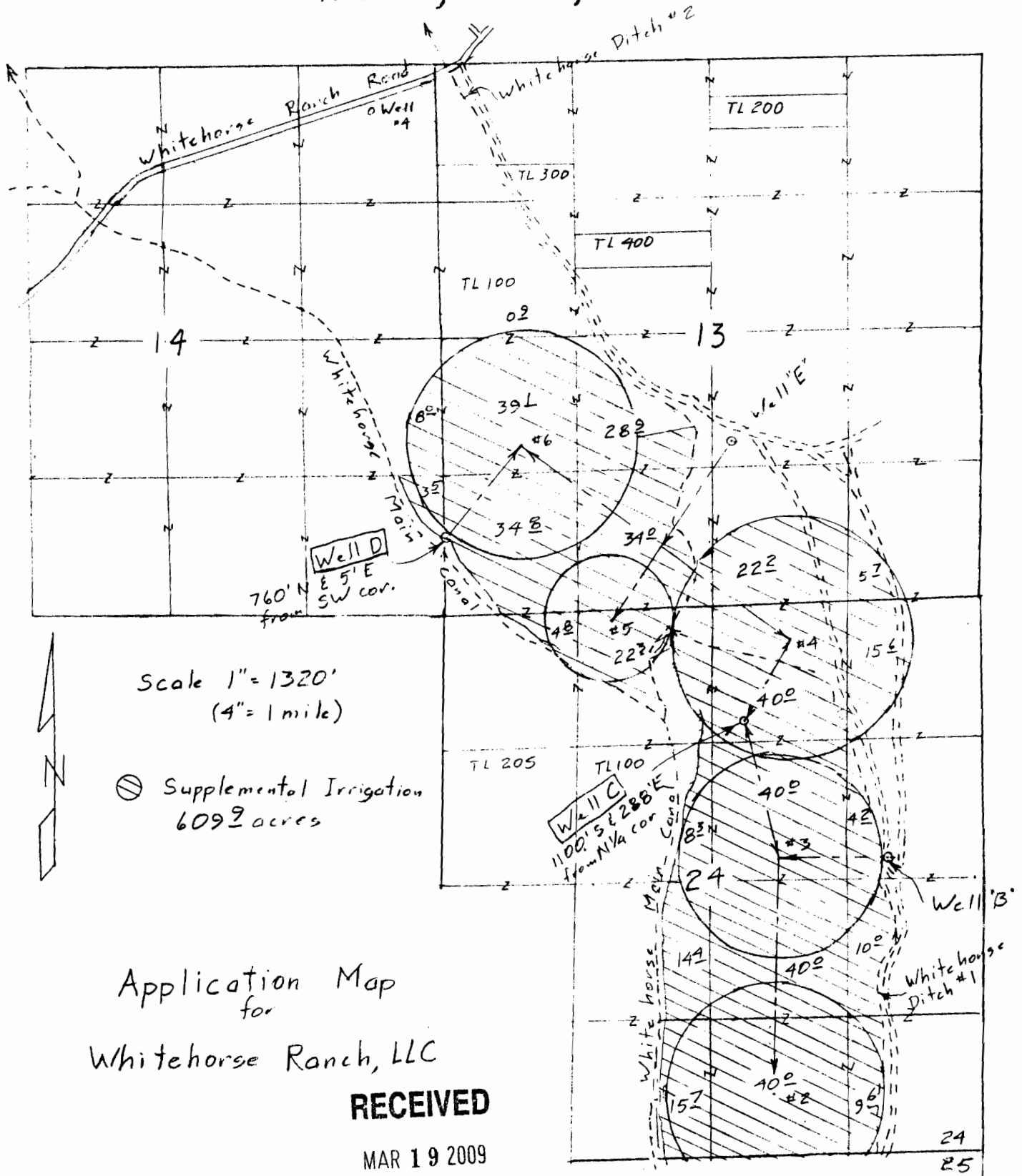

Scale 1" = 1320'  
(4" = 1 mile)

⊙ Supplemental Irrigation  
609.9 acres

Application Map  
for

Whitehorse Ranch, LLC

**RECEIVED**

MAR 19 2009

WATER RESOURCES DEPT  
SALEM, OREGON

This map is for the purpose of  
locating a water right only  
and has no intent to provide  
legal dimensions or the location  
of property lines.

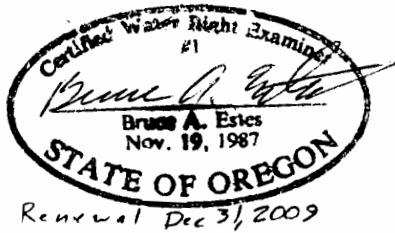

Sheet 1 of 2

**ESTES SURVEYS, LLC**  
 PO Box 17515  
 Salem, OR 97306-7515  
 (503) 585-7599

60385 Arnold Rd  
 Bend, OR 97701  
 (541) 392-1091

T. 37 S., R. 36 E., W.M.

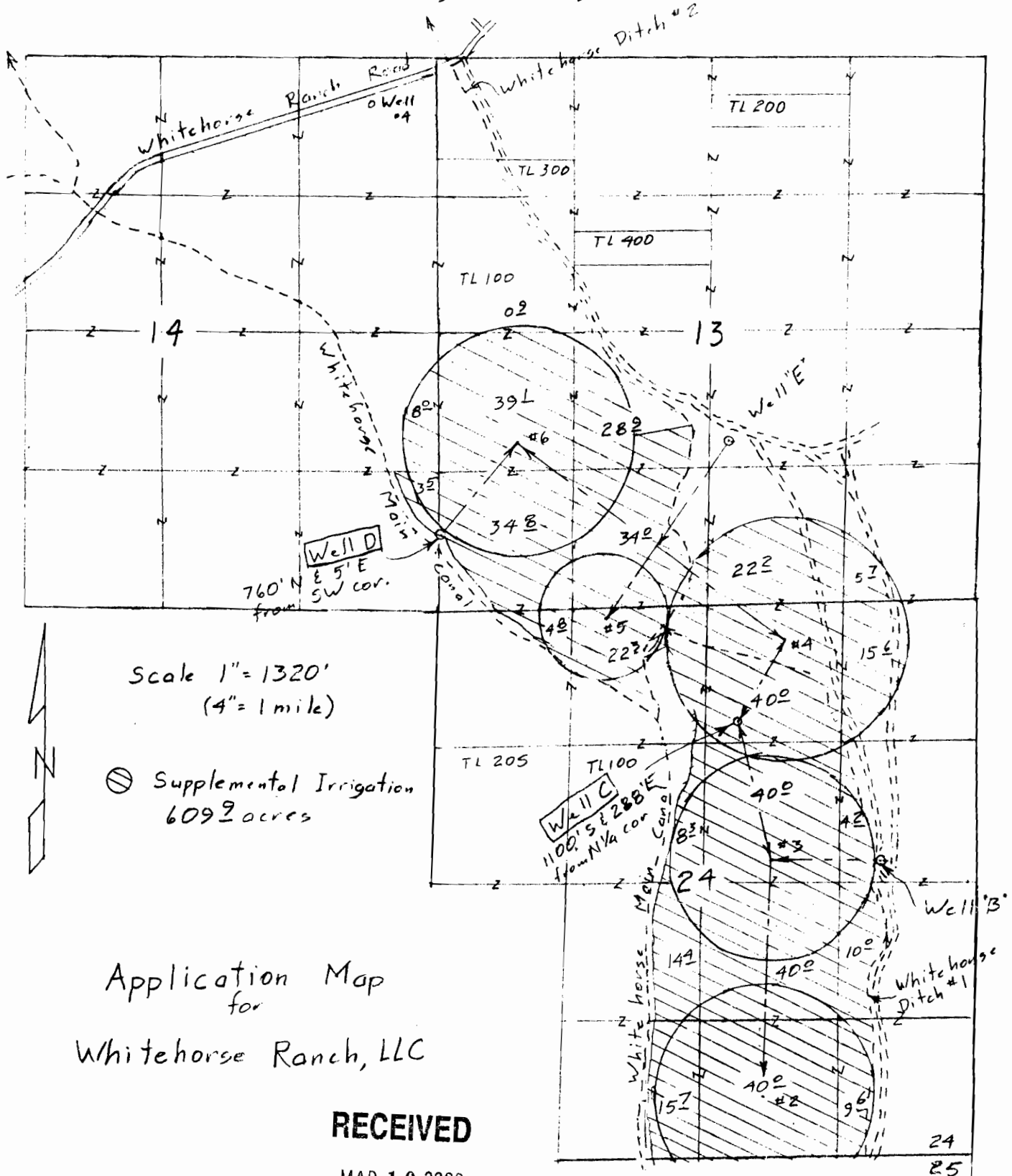

Scale 1" = 1320'  
(4" = 1 mile)

⊘ Supplemental Irrigation  
6092 acres

Application Map  
for  
Whitehorse Ranch, LLC

RECEIVED

MAR 19 2009

WATER RESOURCES DEPT  
SALEM, OREGON  
This map is for the purpose of  
locating a water right only  
and has no intent to provide  
legal dimensions or the location  
of property lines.

Sheet 1 of 2

ESTES SURVEYS, LLC

PO Box 17515  
Salem, OR 97306-7515  
(503) 585-7609

60382 Arnold Rd  
Bend, OR 97707  
(541) 388-2891

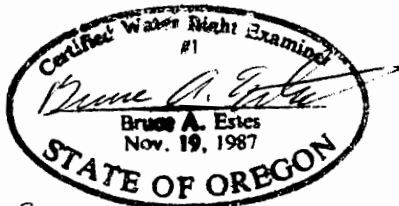

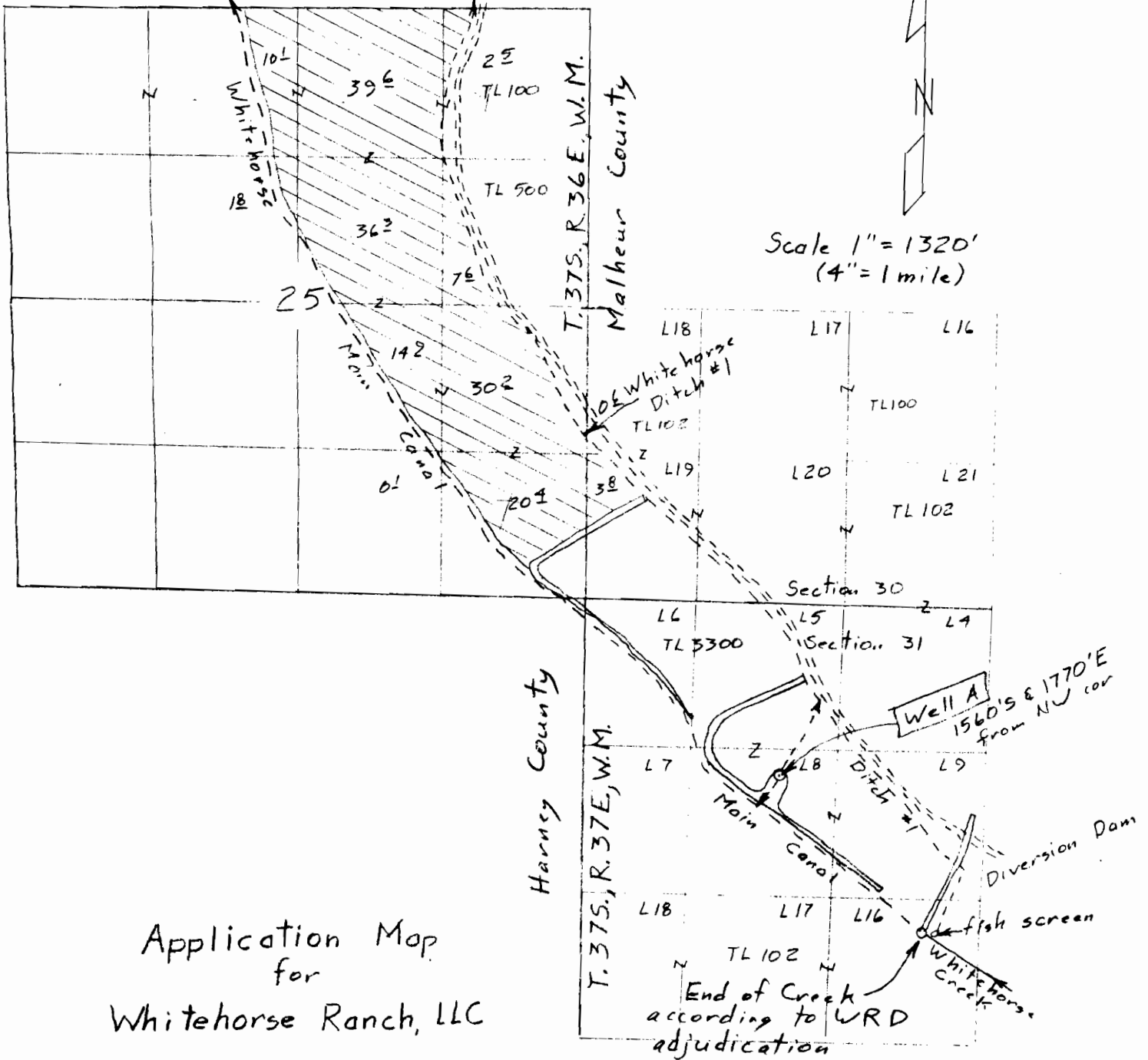

Application Map  
for  
Whitehorse Ranch, LLC

**RECEIVED**

MAR 19 2009

WATER RESOURCES DEPT

SALEM, OREGON

This map is for the purpose of locating a water right only and has no intent to provide legal dimensions or the location of property lines.



Renewal Dec 31, 2009

Sheet 2 of 2

**ESTES SURVEYS, LLC**  
 PO Box 17649 60362 Arnold Rd  
 Salem, OR 97306-7649 Bend, OR 97702  
 (503) 586-7593 (541) 382-7391

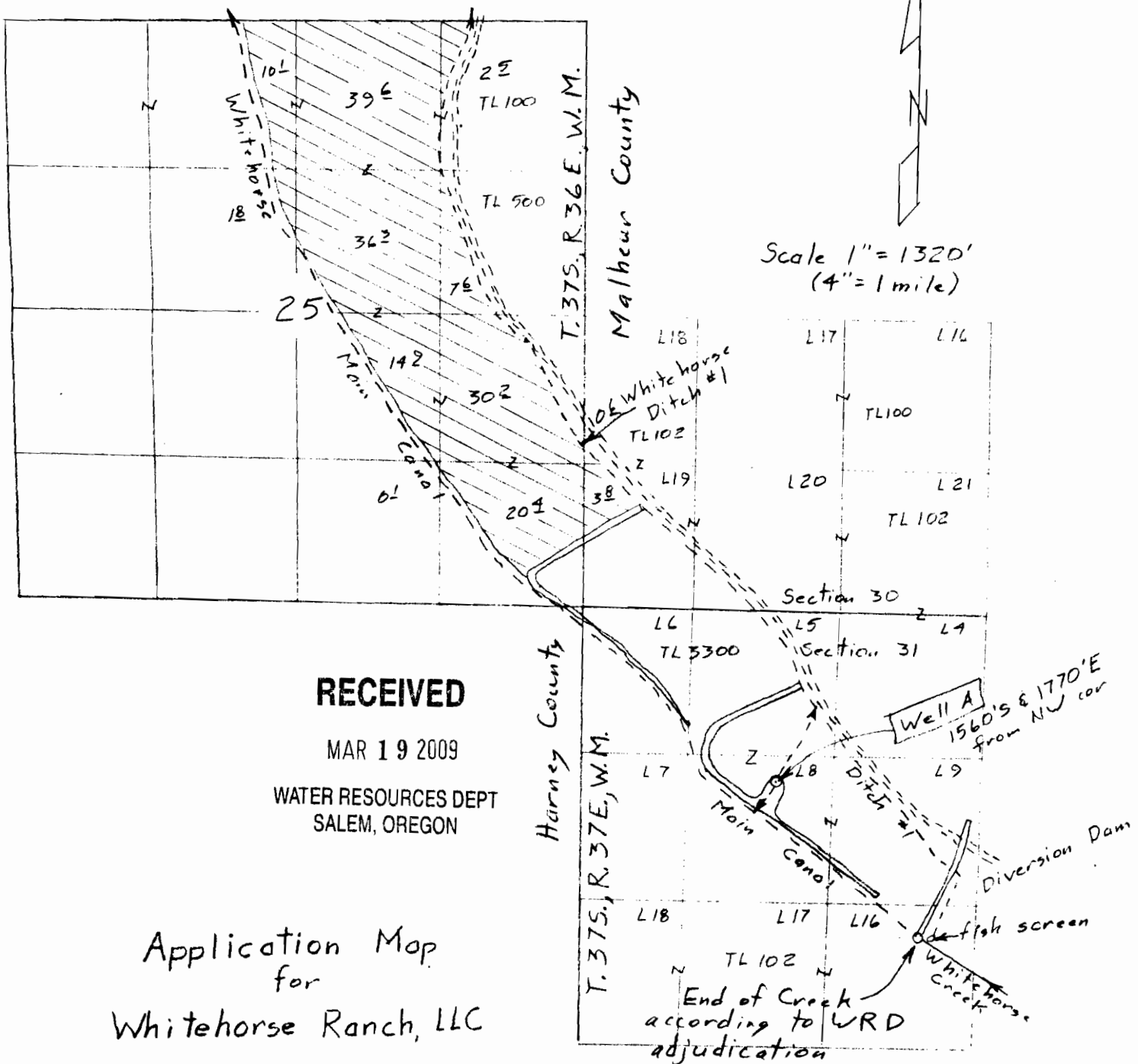

**RECEIVED**

MAR 19 2009

WATER RESOURCES DEPT  
SALEM, OREGON

Application Map  
for  
Whitehorse Ranch, LLC

This map is for the purpose of locating a water right only and has no intent to provide legal dimensions or the location of property lines.



Sheet 2 of 2

**ESTES SURVEYS, LLC**  
 PO Box 47619      80362 Arnold Rd  
 Salem, OR 97306-7619      Bend, OR 97702  
 (503) 565-7593      (541) 382-7391