

T.34S.,R.1W.,W.M.

Jackson County, Oregon

Tax Lot Nos. 341W 15BD - 300, 301, 302, 303, 304, 305, 306, 307, 308, 309, 310, 311, 312, 313 & 314 AND 341W 15DB - 101, 102, 103, 104, 105, 106, 107, 108, 109, 111, 112, 113, 114, 200, 300, 400, 500, 600, 700, 701, 800, 802, 804, 116/900, 803/901, 1200 & 1300



SCALE 1" = 300'

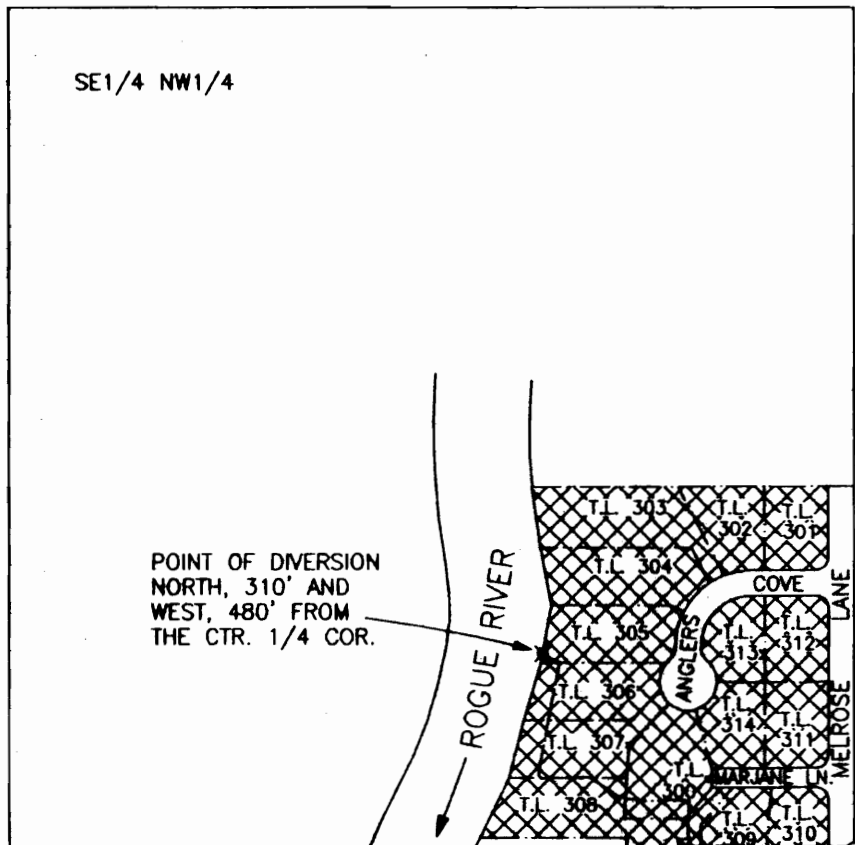

POINT OF DIVERSION NORTH, 310' AND WEST, 480' FROM THE CTR. 1/4 COR.

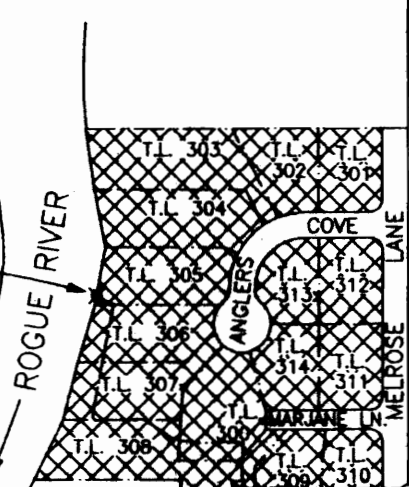

WATER STORAGE AND TREATMENT BUILDING

RECEIVED

MAR 02 2009

WATER RESOURCES DEPT SALEM, OREGON



= 15 PROPERTIES SHOWN ON TAX LOT MAP 341W 15BD



= 28 PROPERTIES SHOWN ON TAX LOT MAP 341W 15DB

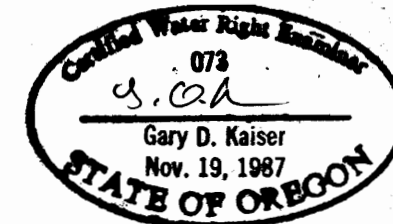

MAP TO ACCOMPANY AN APPLICATION TO USE SURFACE WATER (LOST CREEK RESERVOIR WATER) QUASI-MUNICIPAL USE

FOR: ANGLER'S COVE/SHADY COVE HEIGHTS WATER COMPANY
C/O ED KESSLER
1080 ANGLER'S COVE
SHADY COVE, OR. 97539

PREPARED BY: GARY D. KAISER
19440 HIGHWAY 62
EAGLE POINT, OR. 97524

FEBRUARY 17, 2009

NOTE: MAP PREPARED FOR WATER RIGHT PURPOSES ONLY, NOT FOR PROPERTY BOUNDARY LOCATIONS.

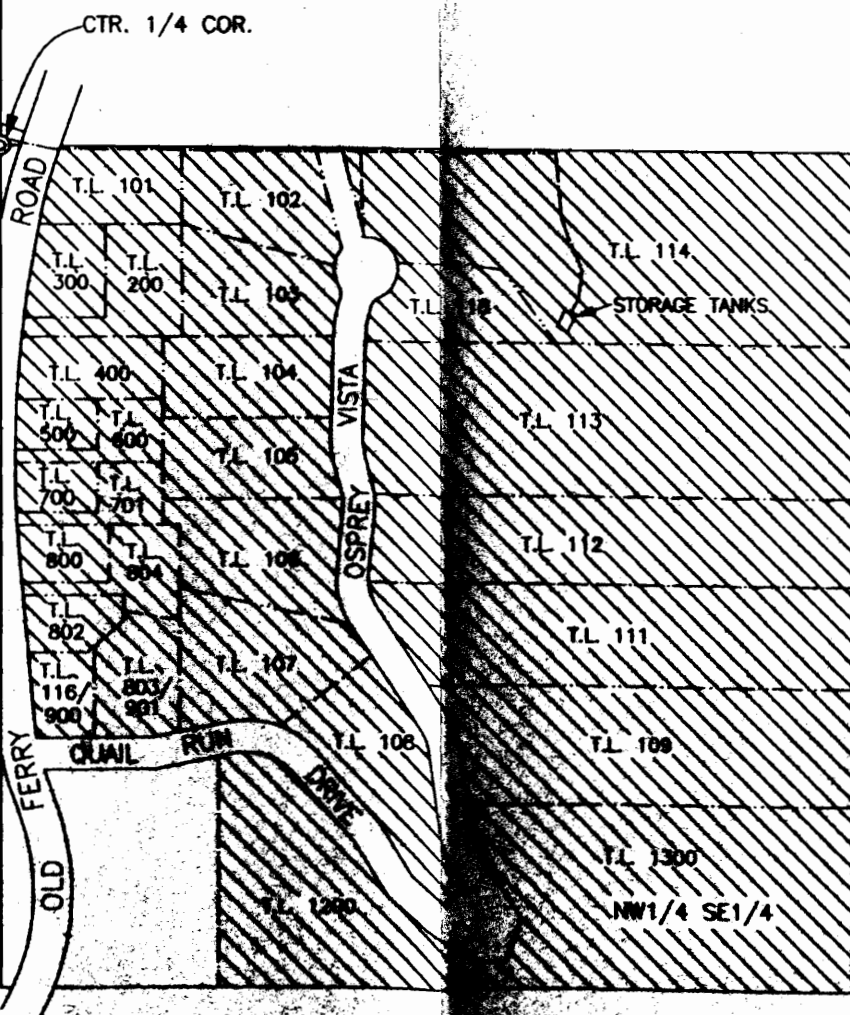

STORAGE TANKS

OLD FERRY ROAD
OSPREY VISTA DRIVE
CHAIL RUN DRIVE