

WATER RIGHT APPLICATION MAP

S19, T3S, R3W, WM, TAXLOT 400
YAMHILL COUNTY, OR
WILLAMETTE RIVER BASIN

PREPARED FOR:
ROBERT LAUGHLIN
PO BOX 399
CARLTON, OR 97111

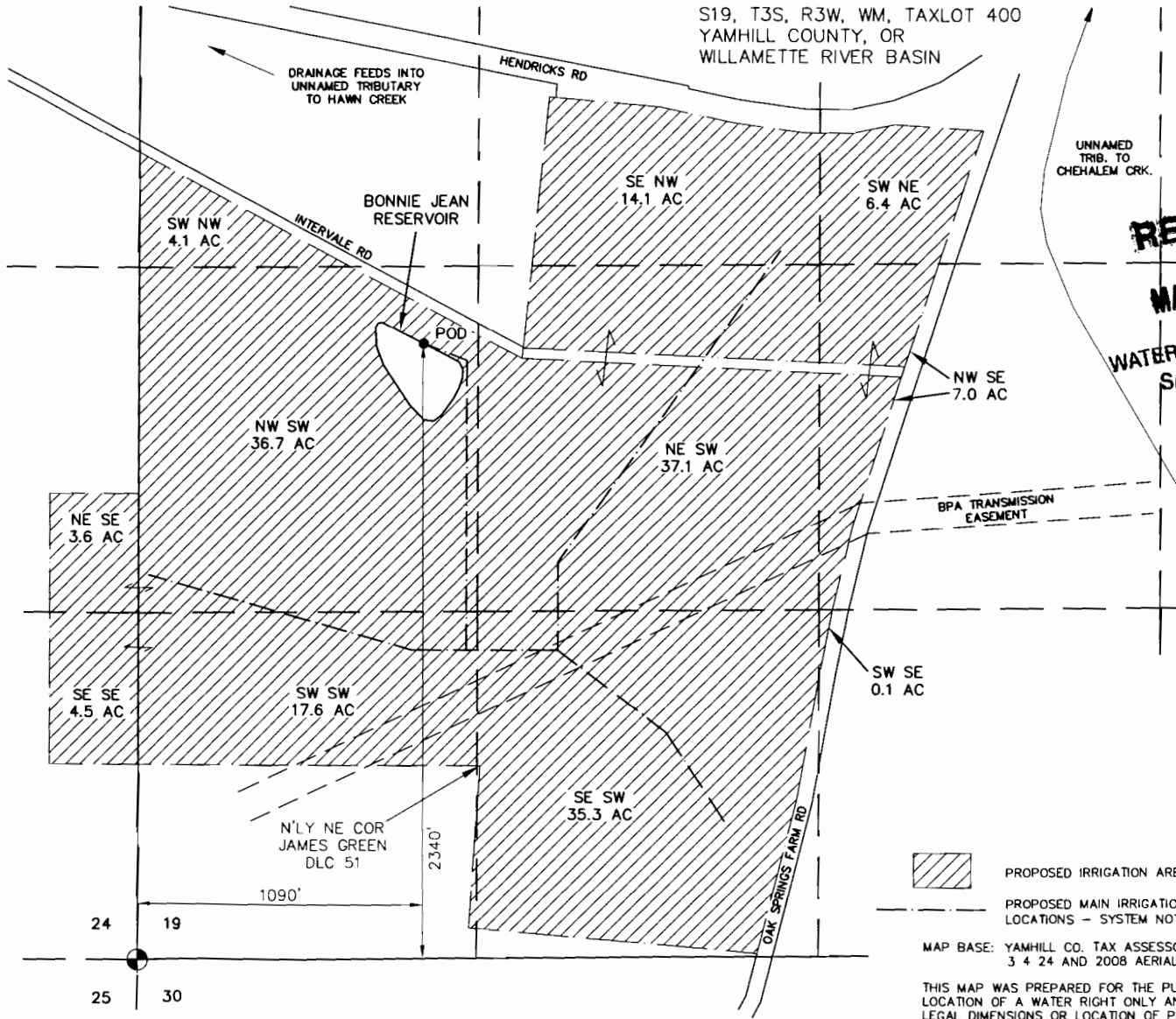

RECEIVED

MAR 3 2009

WATER RESOURCES DEPT
SALEM, OREGON

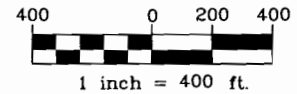
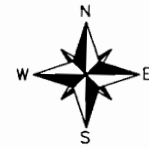

Certified Water Right Examiner
 #385
 Eric A. Urstedt
 May 11, 1994
STATE OF OREGON
 EXPIRES 06/30/2010

PROPOSED IRRIGATION AREA: 166.5 ACRES

PROPOSED MAIN IRRIGATION PIPE (APPROX. LOCATIONS - SYSTEM NOT DESIGN)

MAP BASE: YAMHILL CO. TAX ASSESSOR MAPS 3 3 19, 3 4 24 AND 2008 AERIAL PHOTOS.

THIS MAP WAS PREPARED FOR THE PURPOSE OF IDENTIFYING THE LOCATION OF A WATER RIGHT ONLY AND IS NOT INTENDED TO PROVIDE LEGAL DIMENSIONS OR LOCATION OF PROPERTY OWNERSHIP LINES.



Project: 308-2-127
Drawing: 3082127B WR.DWG
By: WPK
Checked by: EAU
Date: 03-03-09

24 19
25 30