

GROUNDWATER APPROPRIATION APPLICATION MAP

FOR WILLIAM M. JABS
LOCATED IN SECTION 12, TOWNSHIP 3 SOUTH, RANGE 3 EAST
CLACKAMAS COUNTY

November 24, 2008

PROPOSED WELL # 2 (1,650'± WEST
& 2020'± SOUTH FROM THE NE CORNER SECTION 12)

EXISTING WELL #1
(1,700'± WEST & 2,190'±
SOUTH FROM THE NE
CORNER SECTION 12)

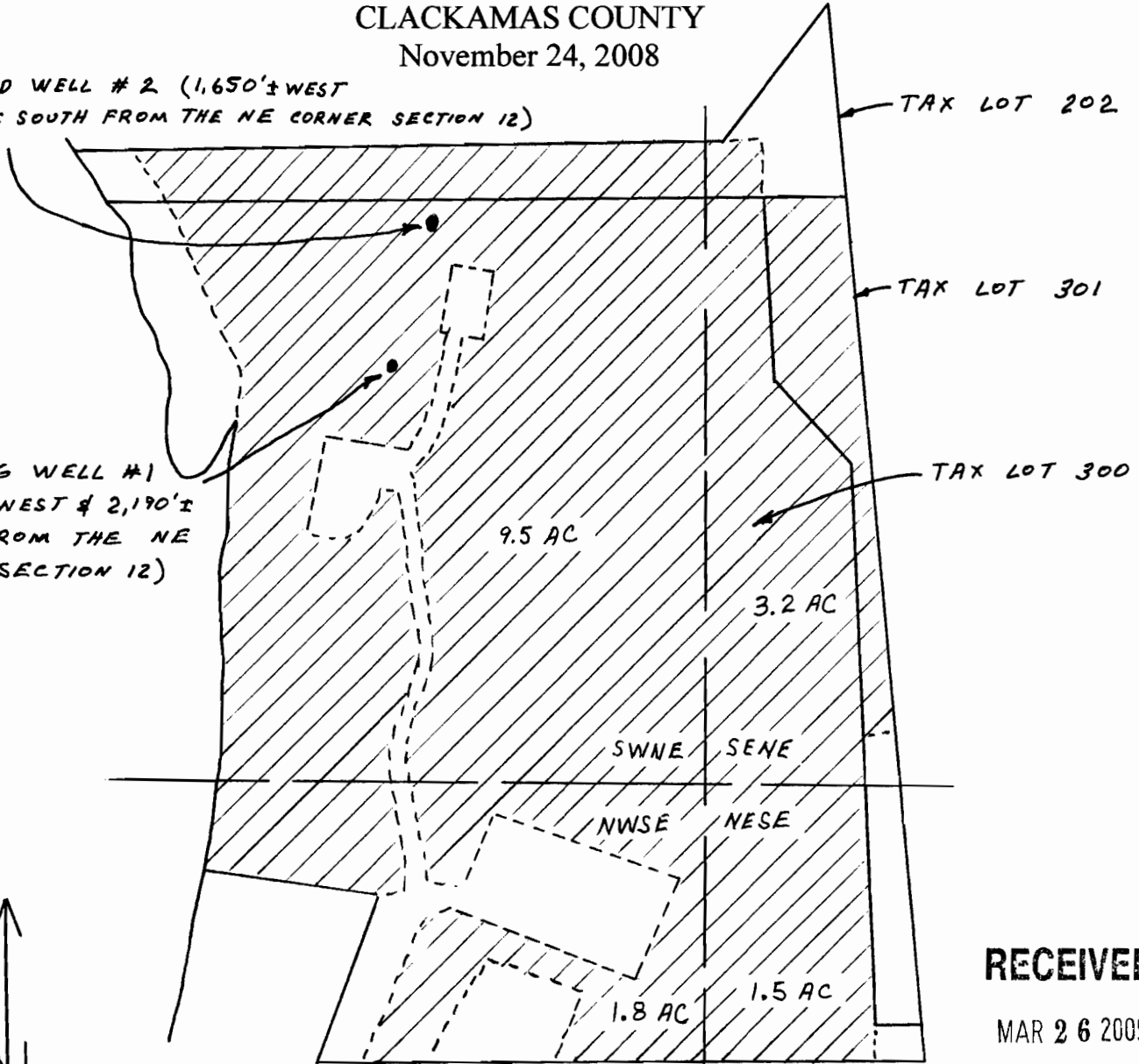

PROPOSED IRRIGATION: 
(Approximately 0.8 acres within Tax Lot 301, 1.0 acres within Tax Lot 202, &
14.2 acres within Tax Lot 300, totaling approximately 16.0 acres.)

↑
N
1" = 200'

RECEIVED

MAR 26 2009

WATER RESOURCES DEPT
SALEM, OREGON

NOTE: This map was prepared for the purpose of identifying the location of water rights. This map is not intended to provide dimensions or the location of property ownership lines.

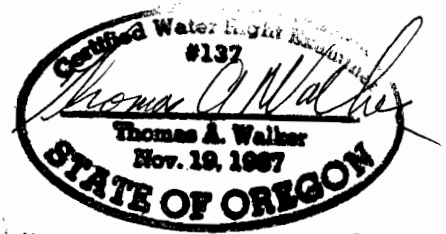

EXPIRES 6-30-2010

