

64798

Application for a Permit to Use Ground Water Jason Williams, Hay Inc.

Well #1: 1600' North and 1275' West of SE Corner of Section 4, T7S R39E.

Alternate Pt 1: 1000' North and 1275' West of SE Corner of Section 4, T7S R39E.

Alternate Pt 2: 100' South and 1275' West of NE Corner of Section 9, T7S R39E.

Alternate Pt 3: 1100' South and 1950' East of NW Corner of Section 10, T7S R39E.

This map is for the purpose of identifying the water right location only and is not intended to provide legal dimensions or location of property ownership lines.

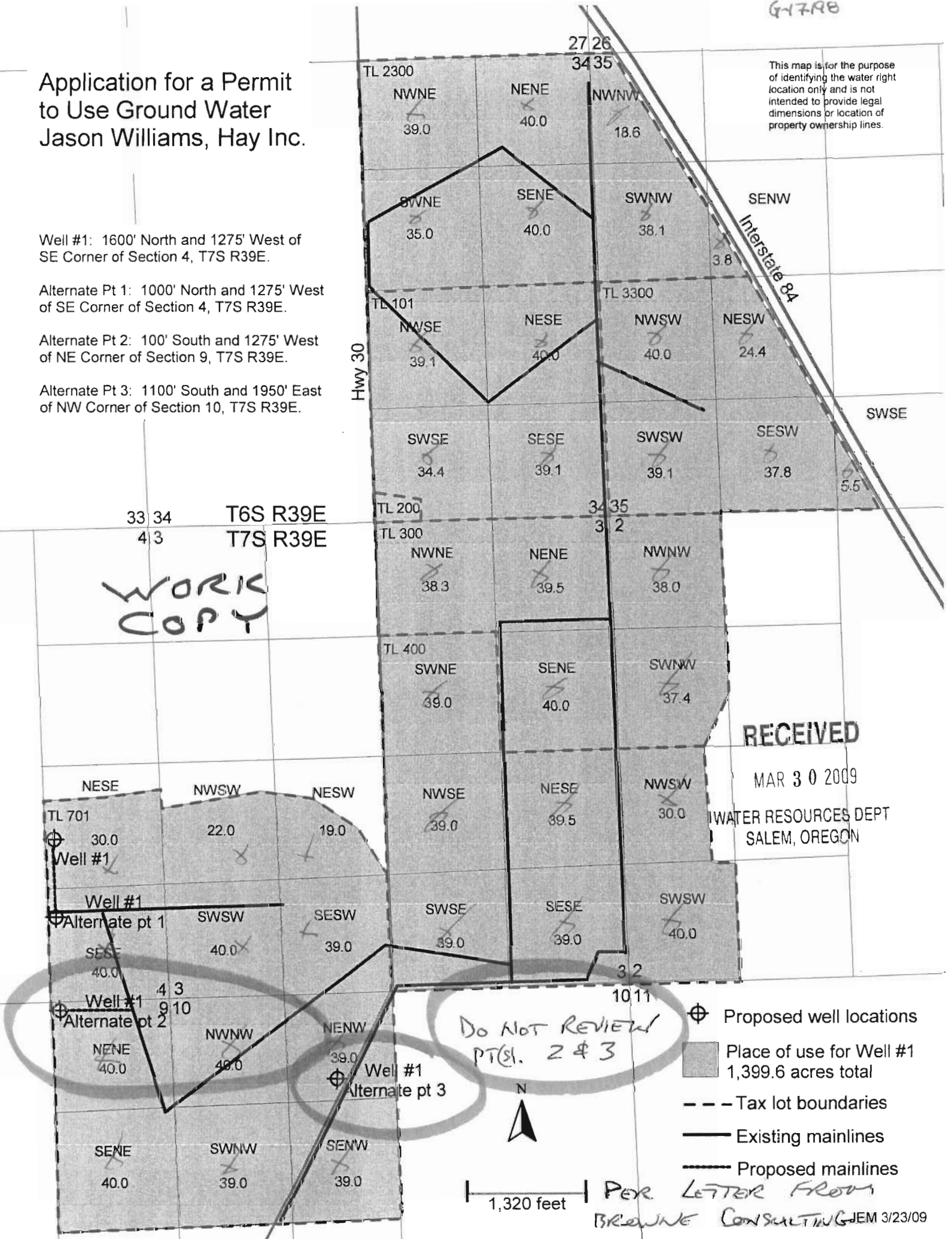

WORK COPY

RECEIVED

MAR 30 2009

WATER RESOURCES DEPT
SALEM, OREGON

DO NOT REVIEW
PTS. 2 & 3

- ⊕ Proposed well locations
- Place of use for Well #1
1,399.6 acres total
- Tax lot boundaries
- Existing mainlines
- - - Proposed mainlines

1,320 feet

PER LETTER FROM
BROWNE CONSULTING JEM 3/23/09

Application for a Permit to Use Ground Water

Jason Williams, Hay Inc.

Well #1: 1600' North and 1275' West of SE Corner of Section 4, T7S R39E.

Alternate Pt 1: 1000' North and 1275' West of SE Corner of Section 4, T7S R39E.

Alternate Pt 2: 100' South and 1275' West of NE Corner of Section 9, T7S R39E.

Alternate Pt 3: 1100' South and 1950' East of NW Corner of Section 10, T7S R39E.

47498

This map is for the purpose of identifying the water right location only and is not intended to provide legal dimensions or location of property ownership lines.

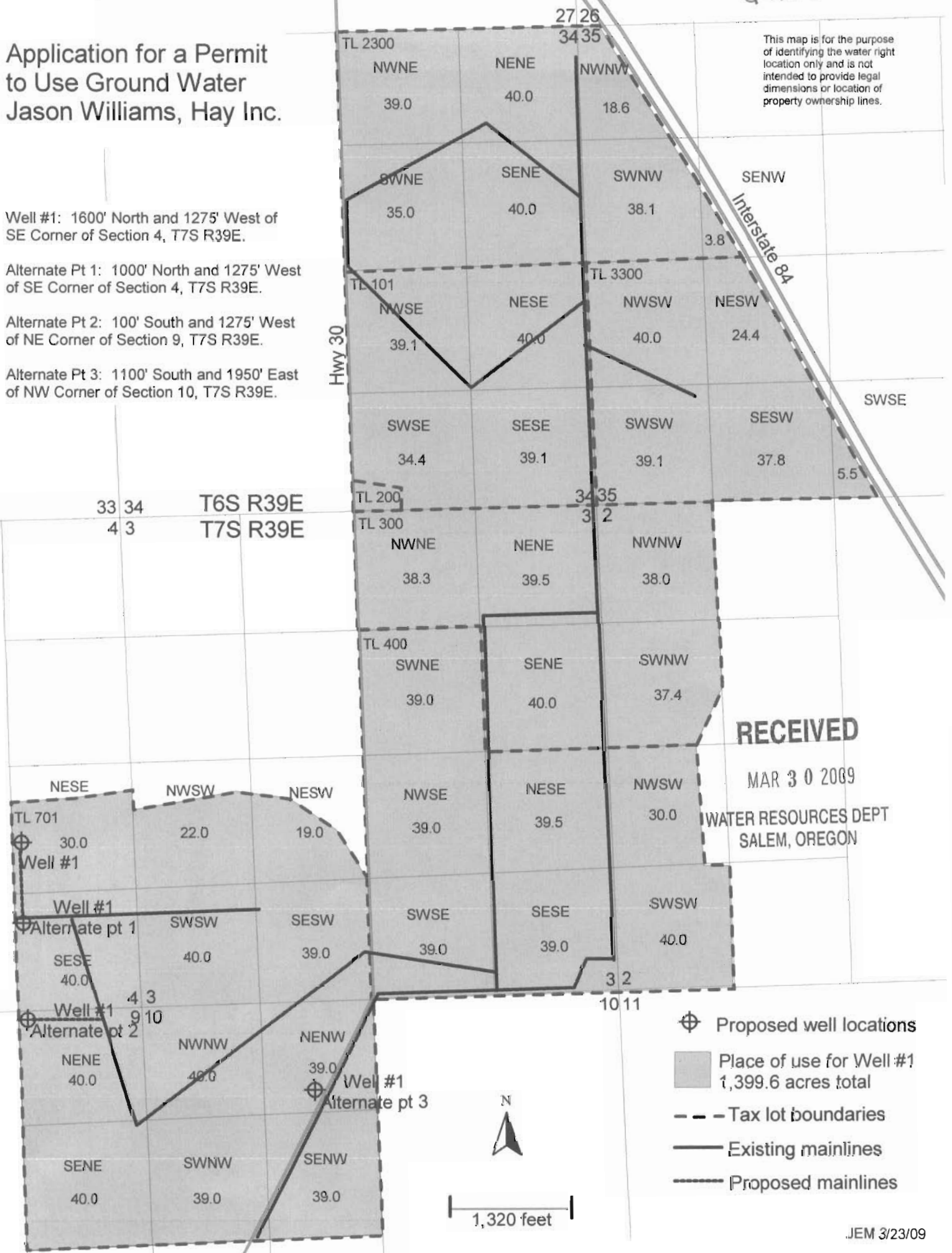

RECEIVED

MAR 30 2009

WATER RESOURCES DEPT
SALEM, OREGON

- ⊕ Proposed well locations
- Place of use for Well #1
1,399.6 acres total
- - - Tax lot boundaries
- Existing mainlines
- - - Proposed mainlines



1,320 feet

Jason Williams
Hay Inc.
Water Management Plan
Application for Permit to use Ground Water

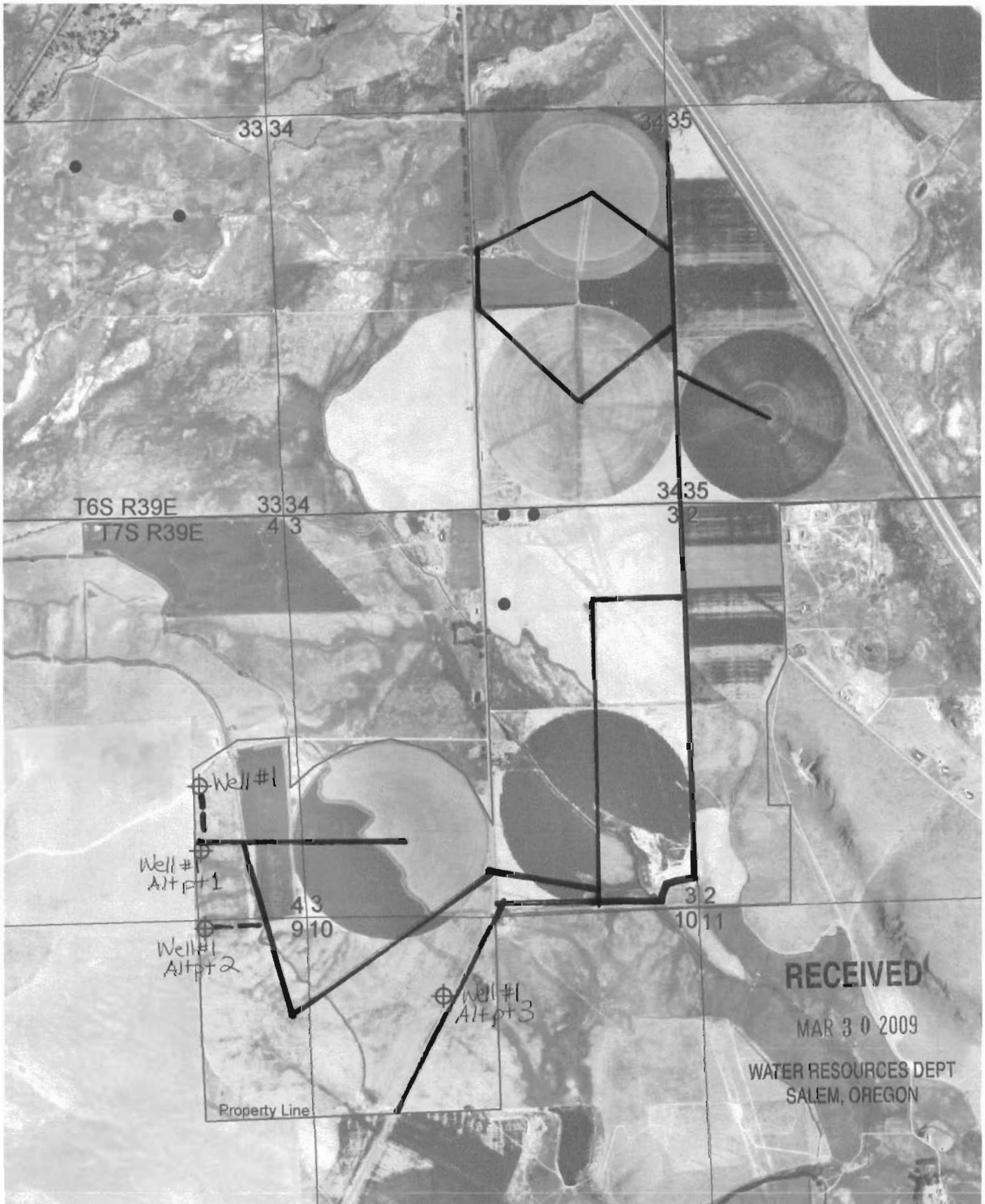

● = Existing wells
 ⊕ = Proposed wells & alternate locations
 — = Existing mainlines
 - - - = Proposed mainlines