BOOK 15

S-87438

SECTION 24 T.37S. R.6W. W.M

JOSEPHINE COUNTY

SCALE 1" = 400'

RECEIVED
NOV 21 2003
WATER RESOURCES DEPT
SALEM, OREGON

RECEIVED
NOV 21 2008
WATER RESOURCES DEPT
SALEM, OREGON

Frances Pond is 400' South and 600' east of the northwest corner of T37S R6W Sec 24.

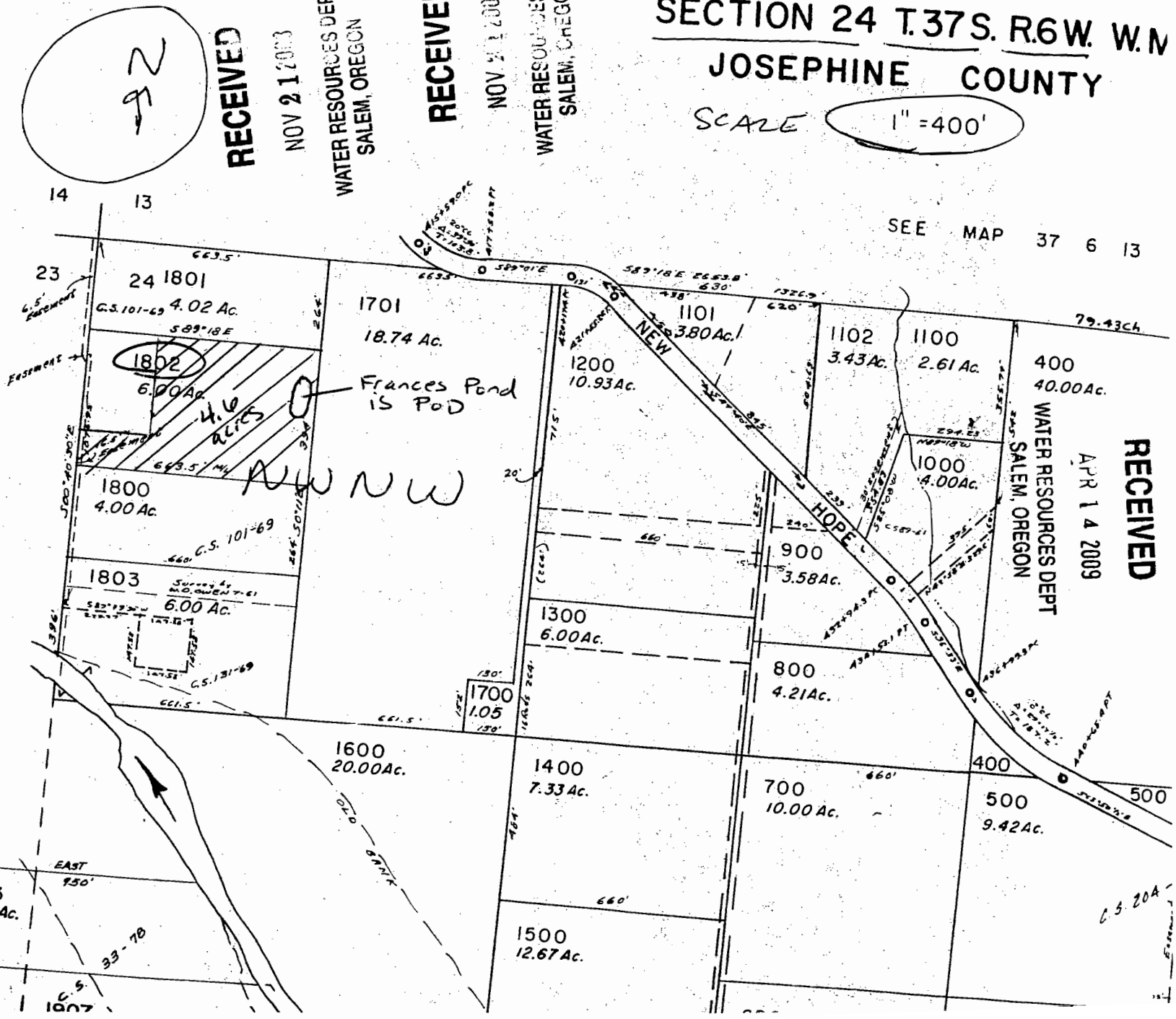

RECEIVED
APR 14 2009
WATER RESOURCES DEPT
SALEM, OREGON