

**LEE PADBERG ASSIGNMENT MAP
FOR A PORTION OF PERMIT G-15586
ASSIGNED TO ANDY AND ANDERA FLETCHER
T1S, R25E WM**

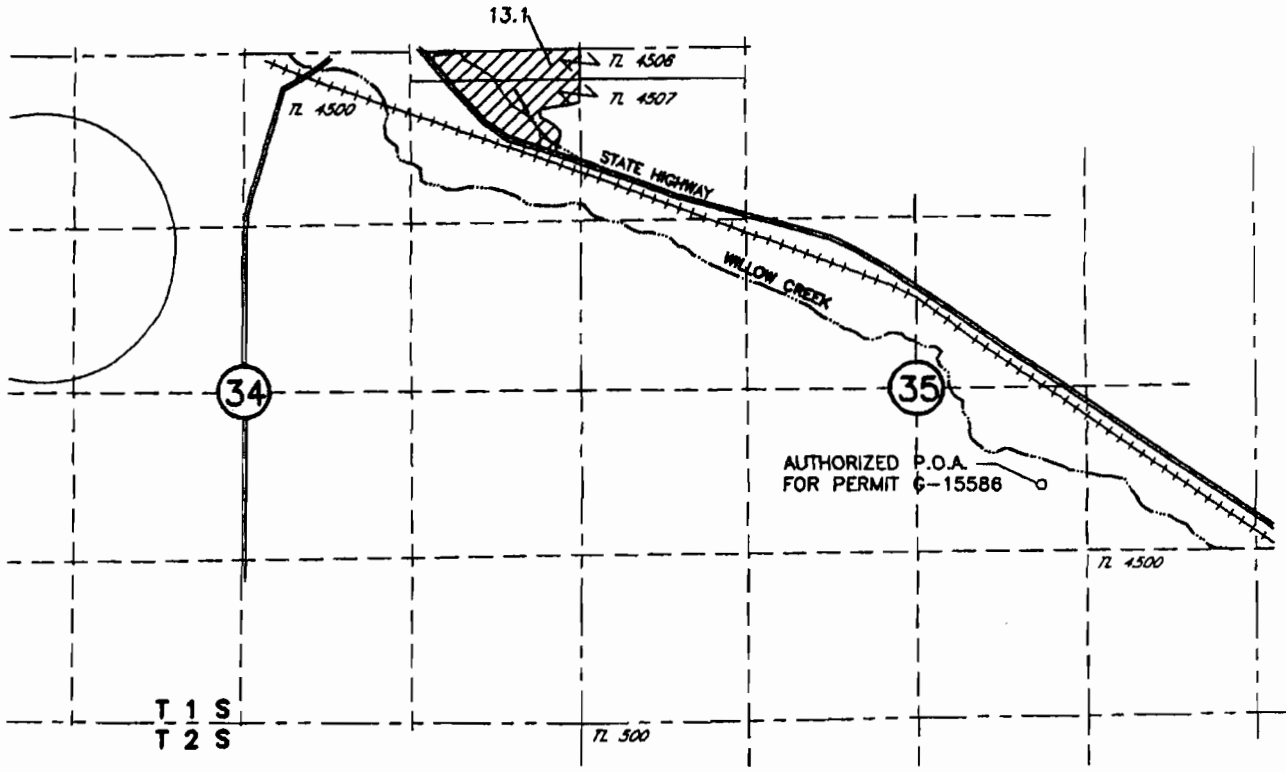

 AREA BEING ASSIGNED

RECEIVED

JAN 29 2007

WATER RESOURCES DEPT
SALEM, OREGON

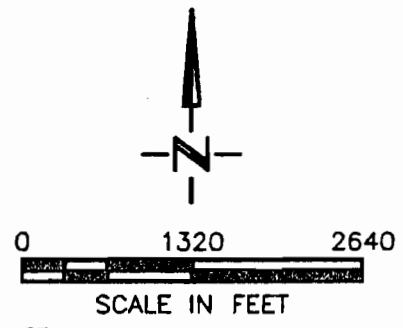

NOTE:
THE PURPOSE OF THIS MAP IS TO IDENTIFY THE APPROXIMATE LOCATION
OF THE WATER RIGHT. IT IS NOT INTENDED TO PROVIDE INFORMATION
RELATIVE TO THE LOCATION OF PROPERTY OWNERSHIP BOUNDARY LINES.

SCM Consultants, Inc.
A Tetra Tech Company
DRAWING: H:\CAD\AG\3522\328\3522328FLE.dwg
PRINTED BY: Roger Willard on 01/08/07 09:58 AM