

A F F I D A V I T

STATE OF OREGON)
) ss.
County of Douglas)

I, Leonard Hill, a citizen of the United States of America, residing at Alloyd Pt. Box 599, Roseburg being first duly sworn, on oath, depose and say:

I am now of the age of 77 years and have been a continuous resident and inhabitant of Douglas County, Oregon, since the year 1885.

I was well acquainted with WILBUR HUGH BROWN during his lifetime. He owned property and resided thereon, embracing 135 acres, more or less, situated in Section 25, Township 27 South, Range 5 West, Willamette Meridian, Douglas County, Oregon. Through his said property extends South Deer Creek, a tributary of South Umpqua River.

Of my personal knowledge, I can and do state that in the year 1897 I first observed WILBUR HUGH BROWN diverting water from the South Deer Creek for his household and domestic uses and purposes, including irrigation of his garden and yard and the watering of livestock. To the best of my recollection, WILBUR HUGH BROWN generally pastured on his farm an average of 40 to 50 head of sheep, together with a few head of cattle. Water from said creek was diverted from a point in said creek approximately 300 feet southwest of the WILBUR HUGH BROWN dwelling house. I further state, that WILBUR HUGH BROWN use of water from said creek for the aforesaid purposes was continuous and uninterrupted from the date I first observed his use thereof to the date of his death.

After the death of WILBUR HUGH BROWN in or about the year 1967, his son, Quincy Brown, and granddaughter, Mildred Brown Herman, who inherited the WILBUR HUGH BROWN ranch, continued to divert and use water from said creek from the diversion point above mentioned in substantially the same manner and form as previously diverted and used by WILBUR HUGH BROWN.

I futher state, that to the best of my knowledge the diversion of said water from said creek was transported by a pump and through a water pipe of approximately 1 1/2" diameter.

Leonard Hill

SUBSCRIBED AND SWORN to before me
this 23rd day of May, 1973.

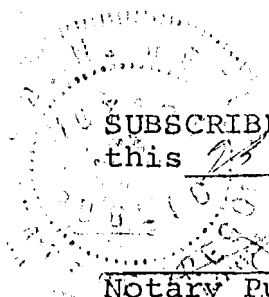

[Signature]
Notary Public for Oregon
My Commission Expires: 4/17/74

200pt No. 73- 7658
STATE OF OREGON } ss.
COUNTY OF DOUGLAS }
I, G. D. Myllenbeck, County Clerk and ex-officio Recorder of Conveyances, in and for said County, do hereby certify that the within instrument was filed MAY 29 1973 at 3:21 P M. and Recorded in Volume 521 at Page 694 of BOOK OF RECORDS Records of Douglas County, Oregon.
G. D. Myllenbeck County Clerk
Margie Weseman Deputy
[Signature]

A F F I D A V I T

STATE OF OREGON)
) ss.
County of Douglas)

I, Gladys F. Fundabay, a citizen of the United States of America, residing at 282 S. Main St, being first duly sworn, on oath, depose and say:

I am now of the age of 76 years and have been a continuous resident and inhabitant of Douglas County, Oregon, since the year 1918.

I was well acquainted with WILBUR HUGH BROWN during his life-time. He owned property and resided thereon, embracing 135 acres, more or less, situated in Section 25, Township 27 South, Range 5 West, Willamette Meridian, Douglas County, Oregon. Through his said property extends South Deer Creek, a tributary of South Umpqua River.

Of my personal knowledge, I can and do state that in the year 1918 I first observed WILBUR HUGH BROWN diverting water from the South Deer Creek for his household and domestic uses and purposes, including irrigation of his garden and yard and the watering of livestock. To the best of my recollection, WILBUR HUGH BROWN generally pastured on his farm an average of 40 to 50 head of sheep, together with a few head of cattle. Water from said creek was diverted from a point in said creek approximately 300 feet southwest of the WILBUR HUGH BROWN dwelling house. I further state, that WILBUR HUGH BROWN use of water from said creek for the aforesaid purposes was continuous and uninterrupted from the date I first observed his use thereof to the date of his death.

After the death of WILBUR HUGH BROWN in or about the year 1967, his son, Quincy Brown, and granddaughter, Mildred Brown Herman, who inherited the WILBUR HUGH BROWN ranch, continued to divert and use water from said creek from the diversion point above mentioned in substantially the same manner and form as previously diverted and used by WILBUR HUGH BROWN.

I futher state, that to the best of my knowledge the diversion of said water from said creek was transported by a pump and through a water pipe of approximately 1 1/2" diameter.

Gladys F. Fundabay

SUBSCRIBED AND SWORN to before me this 21st day of May, 1973.

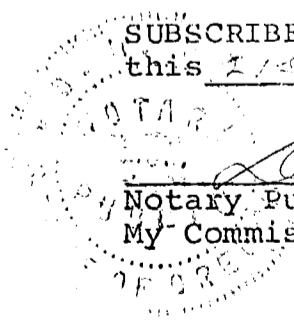

[Signature]
Notary Public for Oregon
My Commission Expires: 4/7/74

200 pl No. 73- 7655

STATE OF OREGON }
COUNTY OF DOUGLAS } ss.

I, G. D. Myllenbeck, County Clerk and ex-officio Recorder of Conveyances, in and for said County, do hereby certify that the within instrument was filed MAY 29 1973 at 3:15 P M. and Recorded in Volume 521 at Page 691 of BOOK OF RECORDS Records of Douglas County, Oregon.

G. D. Myllenbeck
County Clerk
Margie Weseman
Deputy
[Signature]

A F F I D A V I T

STATE OF OREGON)
) ss.
County of Douglas)

I, Jessie L. Wright, a citizen of the United States of America, residing at Tokela Falls St - Adleyld Park Ore - 97447 being first duly sworn, on oath, depose and say:

I am now of the age of 74 years and have been a continuous resident and inhabitant of Douglas County, Oregon, since the year 1898.

I was well acquainted with WILBUR HUGH BROWN during his lifetime. He owned property and resided thereon, embracing 135 acres, more or less, situated in Section 25, Township 27 South, Range 5 West, Willamette Meridian, Douglas County, Oregon. Through his said property extends South Deer Creek, a tributary of South Umpqua River.

Of my personal knowledge, I can and do state that in the year 1908 I first observed WILBUR HUGH BROWN diverting water from the South Deer Creek for his household and domestic uses and purposes, including irrigation of his garden and yard and the watering of livestock. To the best of my recollection, WILBUR HUGH BROWN generally pastured on his farm an average of 40 to 50 head of sheep, together with a few head of cattle. Water from said creek was diverted from a point in said creek approximately 300 feet southwest of the WILBUR HUGH BROWN dwelling house. I further state, that WILBUR HUGH BROWN use of water from said creek for the aforesaid purposes was continuous and uninterrupted from the date I first observed his use thereof to the date of his death.

After the death of WILBUR HUGH BROWN in or about the year 1967, his son, Quincy Brown, and granddaughter, Mildred Brown Herman, who inherited the WILBUR HUGH BROWN ranch, continued to divert and use water from said creek from the diversion point above mentioned in substantially the same manner and form as previously diverted and used by WILBUR HUGH BROWN.

I futher state, that to the best of my knowledge the diversion of said water from said creek was transported by a pump and through a water pipe of approximately 1 1/2" diameter.

Jessie L. (Hatfield) Wright

SUBSCRIBED AND SWORN to before me this 18th day of May, 1973.

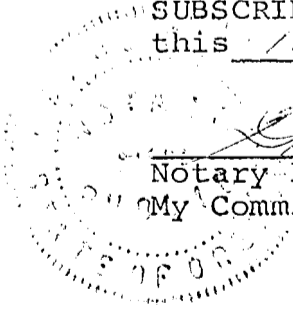

[Signature]
Notary Public for Oregon
My Commission Expires: 4/17/74

2092 No. 73- 7659

STATE OF OREGON }
COUNTY OF DOUGLAS } ss.

I, G. D. Myllenbeck, County Clerk and ex-officio Recorder of Conveyances, in and for said County, do hereby certify that the within instrument was filed MAY 29 1973 at 3:23 P M. and Recorded in Volume 521 at Page 695 of **BOOK OF RECORDS** Records of Douglas County, Oregon.

G. D. Myllenbeck County Clerk
Margie Weseman Deputy

OK

BARGAIN AND SALE DEED

BOOK 1013 PAGE 497



KNOW ALL MEN BY THESE PRESENTS, That Quincy A. Brown and Mildred A. Herman, hereinafter called grantor, for the consideration hereinafter stated, does hereby grant, bargain, sell and convey unto Clifford W. Powell and Ethel C. Powell, husband and wife hereinafter called grantee, and unto grantee's heirs, successors and assigns all of that certain real property with the tenements, hereditaments and appurtenances thereunto belonging or in anywise appertaining, situated in the County of Douglas, State of Oregon, described as follows, to-wit:

All that portion of the West half of the Northwest quarter of Section 25, Township 27 South, Range 5 West, Willamette Meridian, Douglas County, Oregon, lying Westerly of County Road No. 16 and Easterly of the following described line: Beginning at a point on the north line of said Section 25, which is East 8.91 chains from the northwest corner thereof; thence South 14 chains; thence South 15° West 17.50 chains, more or less, to the above said County Road No. 16 and there terminating.

(IF SPACE INSUFFICIENT, CONTINUE DESCRIPTION ON REVERSE SIDE)

To Have and to Hold the same unto the said grantee and grantee's heirs, successors and assigns forever.

The true and actual consideration paid for this transfer, stated in terms of dollars, is \$ 1.00

However, the actual consideration consists of or includes other property or value given or promised which is the whole consideration (indicate which). (The sentence between the symbols @, if not applicable, should be deleted. See ORS 93.030.)

In construing this deed and where the context so requires, the singular includes the plural and all grammatical changes shall be implied to make the provisions hereof apply equally to corporations and to individuals.

In Witness Whereof, the grantor has executed this instrument this 14 day of March, 19 88; if a corporate grantor, it has caused its name to be signed and seal affixed by its officers, duly authorized thereto by order of its board of directors.

THIS INSTRUMENT WILL NOT ALLOW USE OF THE PROPERTY DESCRIBED IN THIS INSTRUMENT IN VIOLATION OF APPLICABLE LAND USE LAWS AND REGULATIONS. BEFORE SIGNING OR ACCEPTING THIS INSTRUMENT, THE PERSON ACQUIRING FEE TITLE TO THE PROPERTY SHOULD CHECK WITH THE APPROPRIATE CITY OR COUNTY PLANNING DEPARTMENT TO VERIFY APPROVED USES.

(If the signer of the above is a corporation, use the form of acknowledgment opposite.)

(ORS 194.570)

STATE OF OREGON, County of Douglas } ss.

The foregoing instrument was acknowledged before me this March 14, 19 88 by QUINCY A. BROWN AND MILDRED A. HERMAN

William L. Weddell Notary Public for Oregon

(SEAL) My commission expires: 12-22-91

STATE OF OREGON, County of } ss.

The foregoing instrument was acknowledged before me this 19, by president, and by secretary of

a corporation, on behalf of the corporation. Notary Public for Oregon

(SEAL) My commission expires:

(If executed by a corporation, affix corporate seal)

Form section for recording details, including fields for Grantor's Name and Address, Grantee's Name and Address, and a return address for Clifford W. & Ethel C. Powell at 17804 Drydenville Rd., Roseburg, Oregon 97470.

Form section for recording details, including fields for State of Oregon, County of Douglas, recording date (March 14, 1988), recording time (5:00 PM), recording location (Douglas County Clerk and Recorder, Gay Fields), and recording fee (\$5.00).

RECORDED

STATE OF OREGON
WATER RESOURCES DEPARTMENT
ADJUDICATION SECTION

TO: Reed Marbut
FROM: Don Knauer

DATE: December 12, 1991

SUBJECT: Indorsement of SWR-2

I have completed a review of the registration statement form, map and evidence submitted by the following claimant. I have made a inspection of the property identified in the claim and I have reviewed the WRD records. Based on my review and inspection I suggest the following information be included on the " Notice of Proposed Order " under ORS 539.240 (8):

NAME: Clifford W Powell
ADDRESS: 17804 Dixonville Rd
Roseburg OR 97470

SOURCE: Spring #1 and South Fork Deer Creek, both tributaries of South Umpqua River.

USE: Spring #1 for irrigation and stockwater.
South Fork Deer Creek for supplemental irrigation and stockwater.

PRIORITY DATE: 1865

AMOUNT OF WATER FOR EACH CLAIMED USE:

Spring #1: 0.006 CFS for irrigation of 0.5 acre and 0.005 cfs for stockwater. South Fork Deer Creek: 0.006 CFS for supplemental irrigation and 0.005 CFS for stockwater.

DIVERSION POINT:

Spring #1: SW $\frac{1}{4}$ NW $\frac{1}{4}$ Section 25, T. 27 S., R 5 W., W.M.
S. Fork Deer Creek: SW $\frac{1}{4}$ NW $\frac{1}{4}$ Section 25, T. 27 S., R 5 W., W.M.

PLACE OF USE:

0.5 acre supplemental irrigation,
0.5 acre and Stockwater SW $\frac{1}{4}$ NW $\frac{1}{4}$
Section 25,
Township 27 S., Range 5 W., W.M.

PERIOD OF USE:

The irrigation season is April 1 thru September 30. Stockwatering allowed all year.

FILE C:\WP51\SWR\CLAIMANT\SWR-0002.0IM

STATE OF OREGON

WATER RESOURCES DEPARTMENT

ADJUDICATION SECTION

INTEROFFICE MEMO

TO: Reed Marbut

DATE: DECEMBER 12, 1991

FROM: Don Knauer

SUBJECT: Indorsement of SWR-2

I have completed a review of the registration statement form, map and evidence submitted by CLIFFORD W. POWELL. I have made a field inspection of the property identified in the claim and I have reviewed the WRD records. Based on my review and inspection I suggest the following information be included on the " Notice of Proposed Order " under ORS 539.240 (8):

NAME: CLIFFORD W. POWELL
ADDRESS: 17804 DIXONVILLE ROAD
ROSEBURG OR 97470

SOURCE: SPRING #1 AND SOUTH FORK DEER CREEK TRIBUTARY SOUTH Umpqua RVE.

USE: SPRING #1 = IRRIGATION AND STOCKWATER
S.F. DEER CREEK = SUPPLEMENTAL IRRIGATION AND STOCKWATER

PRIORITY DATE: 1865

AMOUNT OF WATER: SPRING #1 = IRRIGATION = 0.006 cfs STOCKWATER = 0.005 cfs
S.F. DEER CREEK = SUPPLEMENTAL IRRIGATION = 0.006 cfs STOCKWATER = 0.005 cfs

DIVERSION POINT: BOTH = SW 1/4 NW 1/4 SECTION 25 T27 S R5W W.M.

PLACE OF USE: BOTH = SW 1/4 NW 1/4 SECTION 25 T27 S R5W W.M.
← 0.5 AC SUPPLEMENTAL

PERIOD OF USE: STOCK WATER = YEAR ROUND
IRRIGATION & SUPPLEMENTAL IRRIGATION = APRIL 1 THROUGH SEPT 30

C:\WP51\SWR\CLAIMANT\SWR-0002.002 IM

RECEIVED

FEB 22 1989

WATER RESOURCES DEPT.
SALEM, OREGON

A F F I D A V I T

STATE OF OREGON }
County of Douglas) ss.

I, GLADYS L. FINDLAY, a citizen of the United States of America, residing at 222 Susan Street, Roseburg, Ore., being first duly sworn, on oath, depose and say:

I am now of the age of 92 years and have been a continuous resident and inhabitant of Douglas County, Oregon, since the year 1918.

I have been acquainted these years with the owners and operators of the original homesteads and ranches that now comprise the Quincy Brown and Mildred Herman ranch, i.e., the N $\frac{1}{2}$ and the N $\frac{1}{2}$ SE $\frac{1}{4}$ of Section 25, T27S, R5W, W.M., near Dixonville in Douglas County, Oregon. The ranch in Section 25 now comprises some 350 acres.

There are four springs located on what is now the Quincy Brown and Mildred Herman ranch in Section 25 that have been used continuously for ranch and domestic purposes since the homesteading of the ranch in the middle to late 1800's. Presently the springs are used solely for livestock watering, some 300 sheep, over the ranch.

X Gladys L Findlay

SUBSCRIBED AND SWORN to before me this 18th day of February, 1989.

Bruce A Shaner

Notary Public for Oregon
My Commission Expires: April 26, 1992

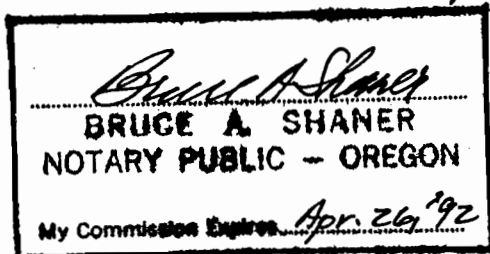

From SWR-#1
ADDED BY
D. KNAUER
12-12-91

A F F I D A V I T

STATE OF OREGON)
County of Douglas) ss.

I, Quincy A. Brown, a citizen of the United States of America, residing at 1617 N.E. Commercial St., Roseburg being first duly sworn, on oath, depose and say:

I am now of the age of 95 years and have been a continuous resident and inhabitant of Douglas County, Oregon, since the year 1894.

I have been acquainted these years with the owners and operators of the original homesteads and ranches that now comprise the Quincy Brown and Mildred Herman ranch, i.e., the N $\frac{1}{2}$ and the N $\frac{1}{2}$ SE $\frac{1}{4}$ of Section 25, T27S, R5W, W.M., near Dixonville in Douglas County, Oregon. The ranch in Section 25 now comprises some 350 acres.

There are four springs located on what is now the Quincy Brown and Mildred Herman ranch in Section 25 that have been used continuously for ranch and domestic purposes since the homesteading of the ranch in the middle to late 1800's. ⁽¹⁸⁸⁸⁾ Presently the springs are used solely for livestock watering, some 300 sheep, over the ranch.

X Quincy A. Brown
Quincy A. Brown

SUBSCRIBED AND SWORN to before me this 14TH day of FEBRUARY, 1989.

Clement W. Berlier
Notary Public for Oregon
My Commission Expires: 9/29/92

Clement W. Berlier
CLEMENT W. BERLIER
NOTARY PUBLIC - OREGON
My Commission Expires 9/29/92

File size - 1
ADDED
By
D. Krausz
12-12-91

TO: FILE SWR-2

AUGUST 15, 1991

FROM: DON KNAUER

CONTACT: CLIFFORD W. POWELL
BY: DON KNAUER & DWIGHT FRENCH

We met with Mr. Powell on his property. He explained his water use to us. He said his in-house use is water delivered by the City. His use from the unnamed spring, which is not identified on his map, was for stockwater and irrigation. He said his use from South Fork Deer Creek is supplemental irrigation and stockwater.

Mr. Powell took us up to the unnamed spring which is identified on his SWR-1 map as P.O.D. #1. I've put a copy of that map in this file. He said the pipe runs from the spring to the four metal storage tanks (8' long x 4' diameter) which are plumbed together. A pipe runs to a trough at the barn east of the road. A pipe runs across the road to his yard where he uses the water for irrigation. There is a pump in South Fork Deer Creek which pumps water to the four storage tanks as a supplemental supply. This supplemental use generally is in summer and fall when the spring flow is lowest.

Mr Powell made three changes to his form. It appears I should send it back to have him add the spring as a source. We can use Ms. Herman's, SWR-1, map for the location.

cc: SWR-1

SWR-0002.001

TO: FILE SWR-1

AUGUST 16, 1991

FROM: DON KNAUER

CONTACT: MILDRED A. HERMAN
BY: DON KNAUER & DWIGHT FRENCH

We met Ms. Herman at her home in Roseburg. We told her Mr. Powell, a relative of hers and neighbor who filed SWR-2, had explained the water use on all of the old ranch. She told us we need to be careful of what Mr. Powell said because he wanted all of the old ranch but only got part of it.

She said she has sold her property to Bill Carter of Roseburg. It's on a seven year contract so she still has an interest in the property. I told her we would contact Mr. Carter and she should let him know about the registration.

We told her Mr. Powell had shown us the spring at P.O.D. #1 and had explained all the P.O.D.'s and pipe systems.

She made a change on the form.

Mr. Powell said a spring at P.O.D. #2 goes to an open trough at the barn in NWNE section 25. He said springs at P.O.D.'s 3 & 4 are piped together then to barns in the NENE and storage tanks in NWNE then to trough at barn. The pipe system from P.O.D. #2 is not connected to the pipe system from P.O.D.'s 3 & 4. The two stock storage tanks are 1000 gallons each.

Mr. Powell said he didn't know anything about portable stock watering troughs being used on the property as shown on the map. He's lived here all his life and hasn't seen that.

cc: SWR-2

SWR-0001.002



STATE OF OREGON

INTEROFFICE MEMO

TO: SWR #2 (Clifford W. Powell) File

DATE: September 27, 1990

FROM: Don Knauer

SUBJECT: Registration Statement Review

Item #1 Shows ~~North~~ Umpqua River but should show South Umpqua.

Item #7 Has no stock use listed on the form but the map shows use from the ~~creek~~.

Item #8 Point of diversion shows West of 1/4 corner and the map shows East of 1/4 corner (appears it should be East).

Done by Shaner Engineering, Roseburg.

Check area on map with planimeter.

0652

SURFACE WATER REGISTRATION CHECKLIST
(Received Prior to July 18, 1990)

BASIN 16

UNADJUDICATED DRAINAGE? YES

SWR # 2

RECEIPT # 57349

CHECK TO SEE IF ENCLOSURES ARE THERE 8-10-90 DEK

ACKNOWLEDGEMENT LETTER ✓

ENTER ON STREAM INDEX ✓

CHECK BASIN MAP 8-10-90 DEK

CHECK QUADRANGLE MAP 8-10-90 DEK

GLO PLATS 9-7-90 DEK

REVIEW FORM:

- ✓ Blanks filled out
- ✓ Signed
- ✓ Date received stamped
- ✓ Date received filled out

MAP:

- ✓ Location of diversion point to govt corner
- ✓ pipelines, CANALS, DITCHES, ETC
- ✓ Place of use
- ✓ Scale
- ✓ Section, Township, Range
- ✓ North arrow

WATER RIGHT RECORD CHECK 8-10-90 DEK

ENTER ON PLAT CARDS ✓



STATE OF OREGON

INTEROFFICE MEMO

TO: Adjudication Section

DATE: 08/29/91

FROM: Gary Ball, Watermaster

GB

SUBJECT: Surface Water Registrations - No Comment

I have no comment on the SWR's of which I have made copies of the first page and attached.

July 31, 1991

Clifford W. Powell
17804 Dixonville Rd
Roseburg, OR 97470

RE: Surface Water Registration

Dear Mr. Powell:

We are meeting with all of the Surface Water Registration claimants in the Roseburg-Coquille area the week of August 12 - 16. This is to confirm that we have agreed to meet at your residence on Thursday, August 15, at approximately 2:00 p.m.

As I discussed with you on the phone, there are a couple things on your form that may need some clarification.

If you are unable to keep the appointment please contact me to see if we can arrange another meeting time. I can be reached in Salem 378-3739. If I am unavailable, please ask for Don Knauer.

Sincerely,

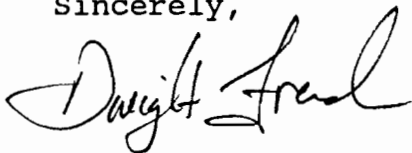

Dwight French
Adjudications Section



SWR #2
OSK

TO S. Umpqua RIVER
12' 30"

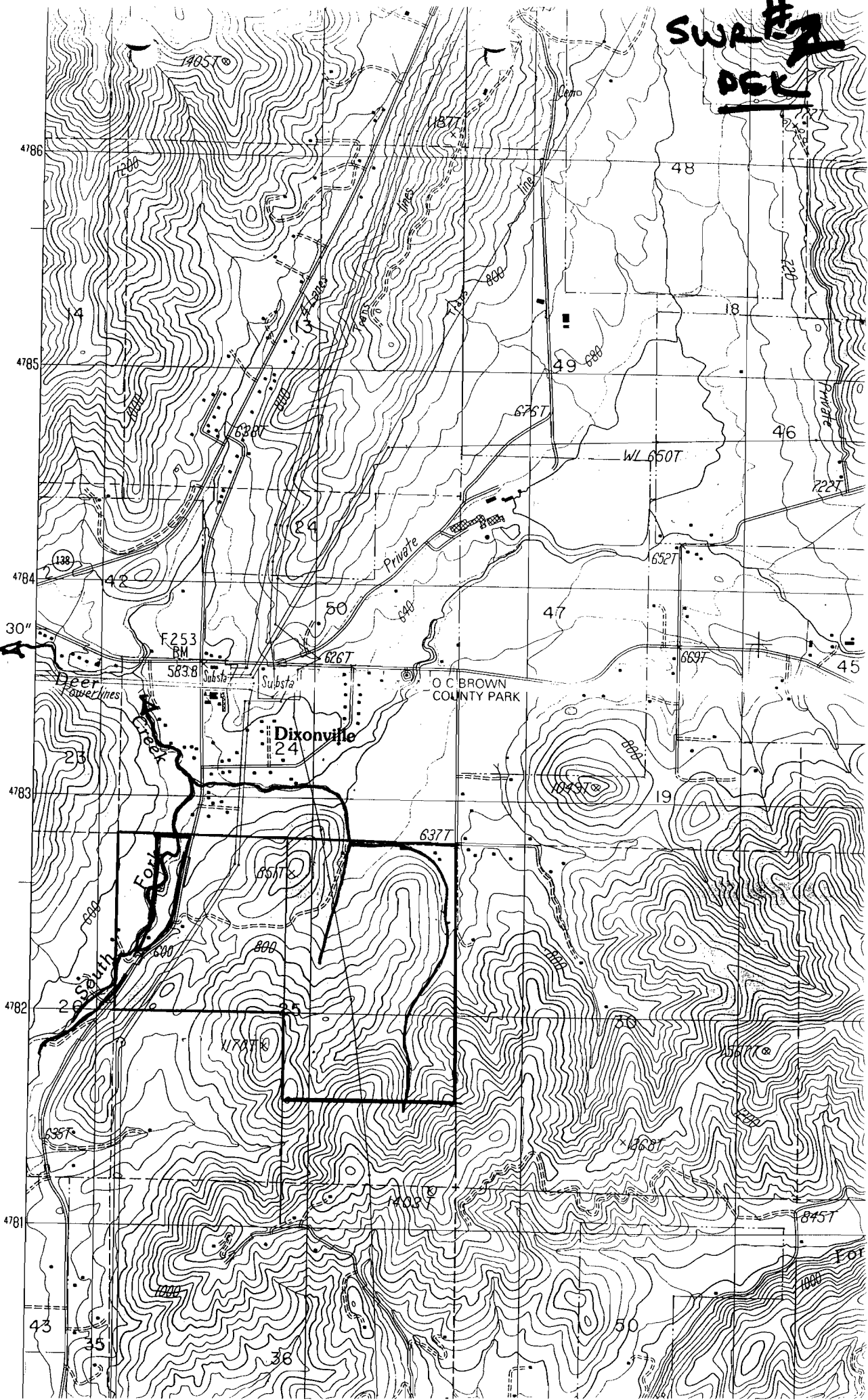

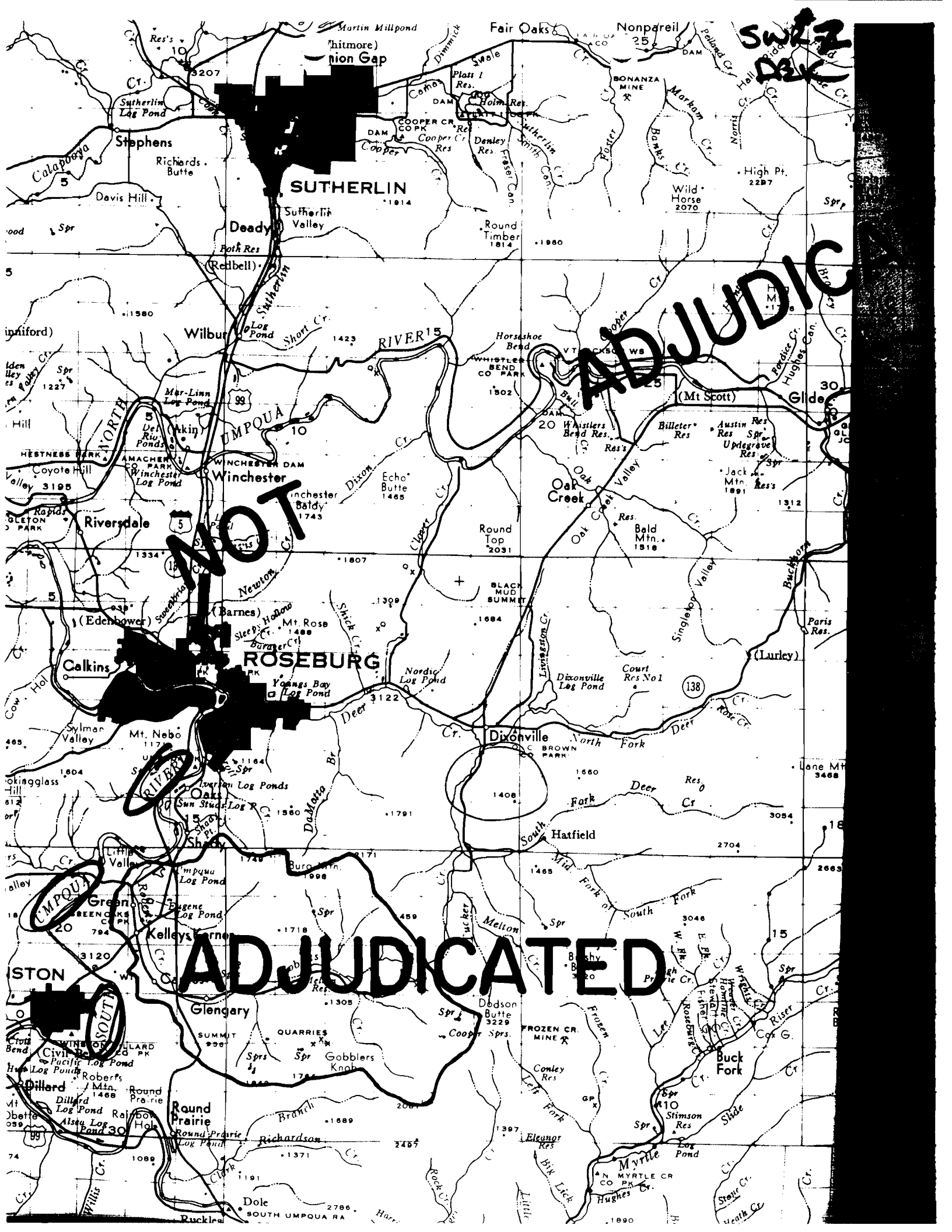

SW 2

NOT

ADJUDICATED

ADJUDICATED

UMPUQA

SOUTH

UMPUQA

SOUTH

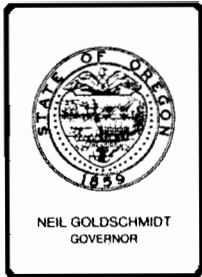

Water Resources Department

3850 PORTLAND ROAD NE, SALEM, OREGON 97310

PHONE 378-3066

March 9, 1989

Bruce A. Shaner
Shaner Engineering, Inc.
P.O. Box 1430
Roseburg, OR 97470

Dear Mr. Shaner:

This will acknowledge your Registration Statement Claiming a Right to Appropriate Surface Water in the name of Clifford W. Powell. Accompanying the Registration Statement were four maps, a warranty deed (C.A. Powell), affidavits (South Fork Deer Creek) and pictures. The fees in the amount of \$230.00 were also received for which our receipt numbered 57349 is enclosed. Your Registration Statement has been accepted and numbered SWR-2.

This registration statement now appears to be in satisfactory form.

Sincerely,

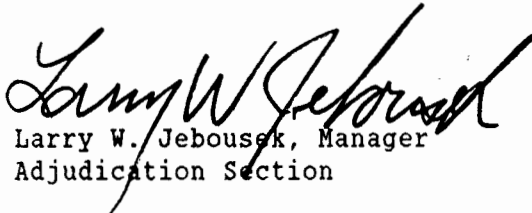
Larry W. Jebousek, Manager
Adjudication Section

LWJ:jt

Enclosure

cc: Clifford Powell
Gary Ball, Watermaster

0222j

Shaner Engineering, Inc.

PLANNING • SURVEYING • ENGINEERING

P. O. BOX 1430

ROSEBURG, OREGON 97470

February 21, 1989

RECEIVED**FEB 22 1989**

Oregon Water Resources Dept.
3850 Portland Road NE
Salem, Oregon 97310

WATER RESOURCES DEPT.
SALEM, OREGON

Re: Registration Statement Claiming
a Right to Appropriate Surface
Water, Clifford W. Powell

Dear Sirs:

Enclosed is a Registration Statement claiming a Right to Appropriate Surface Water for the Clifford W. Powell property east of Roseburg. Mr. Powell bought his property from the ranch of Quincy A. Brown and Mildred A. Herman in 1988. The Brown family has owned the (now) Powell property since about 1900 and water has been diverted from South Fork Deer Creek for ranch use there since about 1865. (The Registration Statement Claiming a Right to Appropriate Surface Water for the Brown and Herman ranch is enclosed with this Powell Registration Statement, but in a separate envelope.

Affidavits as to the long term use of the water from the South Fork Deer Creek on the now Clifford W. Powell Property (Affidavits refer to what was then known as the Wilbur Hugh Brown property) are enclosed.

Yours truly,

B. Shaner
Bruce A. Shaner
Professional Engineer

Encl:

1. Registration Statement and four maps
2. Warranty Deed (to C. A. Powell)
3. Affidavits, S. Fork Deer Cr. Water
4. Registration Fees' Check

Irrigation	= \$ 30.00
Stock Watering	= <u>200.00</u>
	\$230.00
5. Pictures

Certified Return Receipt

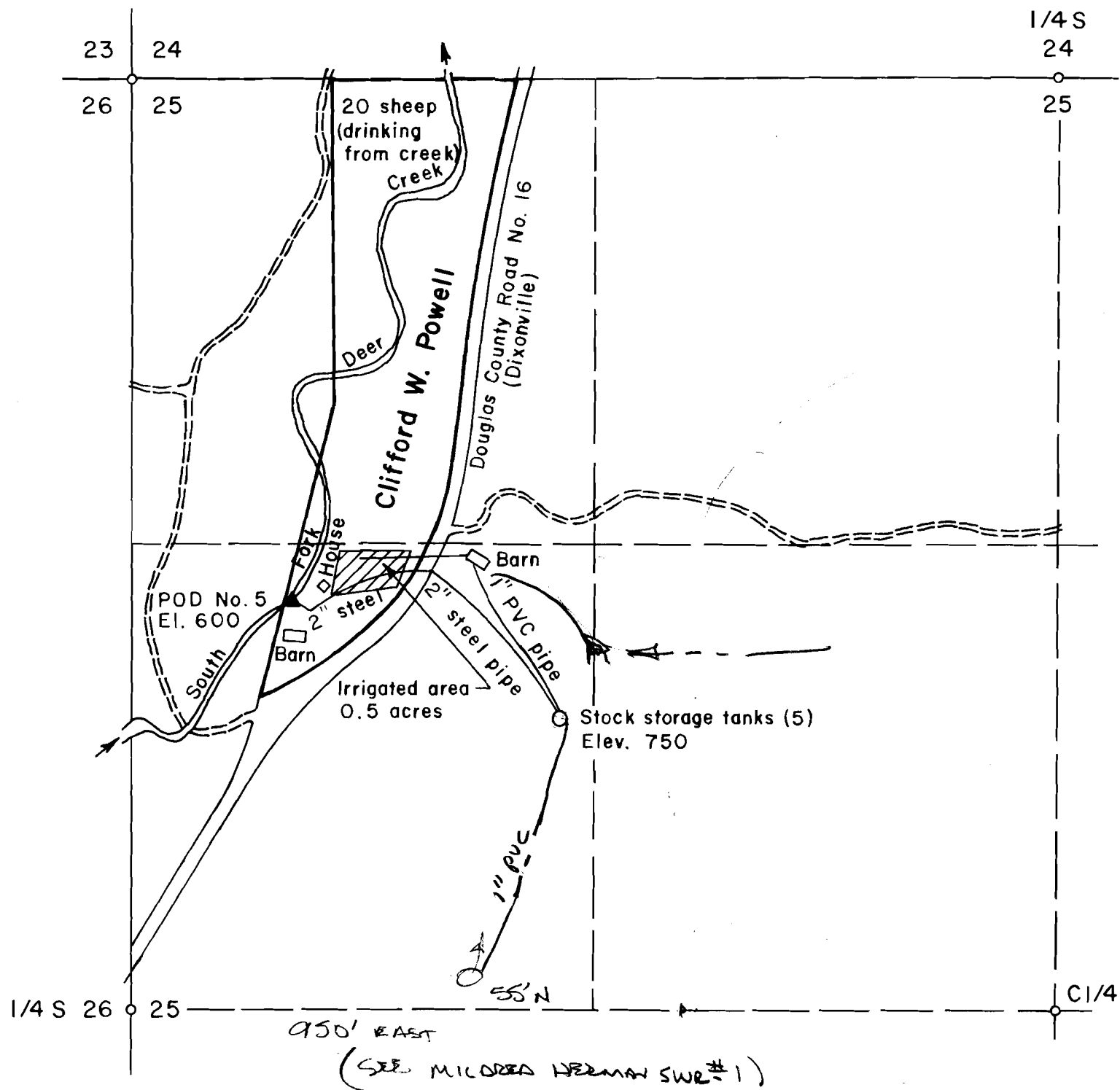

1/4 S
24

23 24
26 25

25

Scale: 1" = 400 ft.

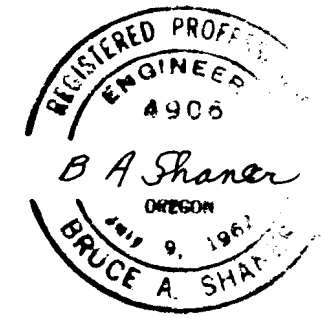

WATER USE REGISTRATION MAP FOR
ADJUDICATION IN THE W 1/2 NW 1/4
OF SECTION 25, T 27 S, R 5 W, W. M.,
DOUGLAS COUNTY, OREGON

Application No. _____
Permit No. _____

For: Clifford W. Powell
17804 Dixonville Rd.
Roseburg, Oregon 97470

By: Shaner Engineering, Inc.
P. O. Box 1430
Roseburg, Oregon 97470

February 20, 1989

POINT OF DIVERSION

S. Fork Deer Cr. ▲ 5 1,165 ft. north & 450 ft. east
of 1/4 S 26, 25

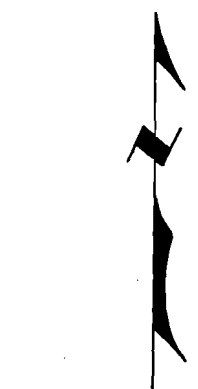
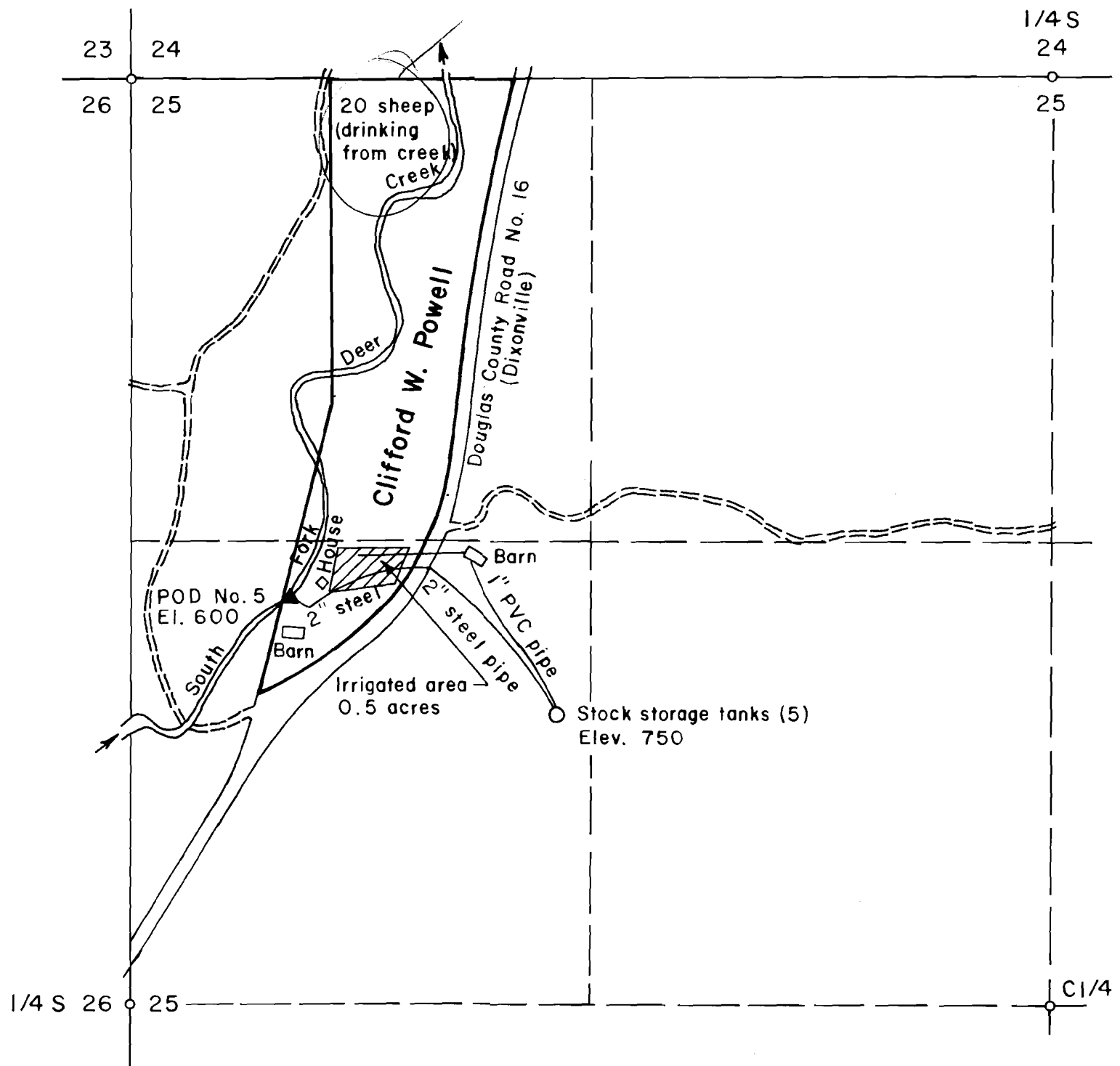

Scale: 1" = 400 ft.



WATER USE REGISTRATION MAP FOR
 ADJUDICATION IN THE W 1/2 NW 1/4
 OF SECTION 25, T 27 S, R 5 W, W. M.,
 DOUGLAS COUNTY, OREGON

Application No. _____
 Permit No. _____

For: Clifford W. Powell
 17804 Dixonville Rd.
 Roseburg, Oregon 97470

By: Shaner Engineering, Inc.
 P. O. Box 1430
 Roseburg, Oregon 97470

POINT OF DIVERSION
 S. Fork ▲ 5 1,165 ft. north & 450 ft. east
 Deer Cr. of 1/4 S 26, 25

February 20, 1989

Clifford W. Powell
His Residence
(former Wilbur Hugh Brown
Res.)



Pump & Motor, S. Fork Deer Creek
P.O. No. 5, "Winterized"

