

2 of 2

6-17-09

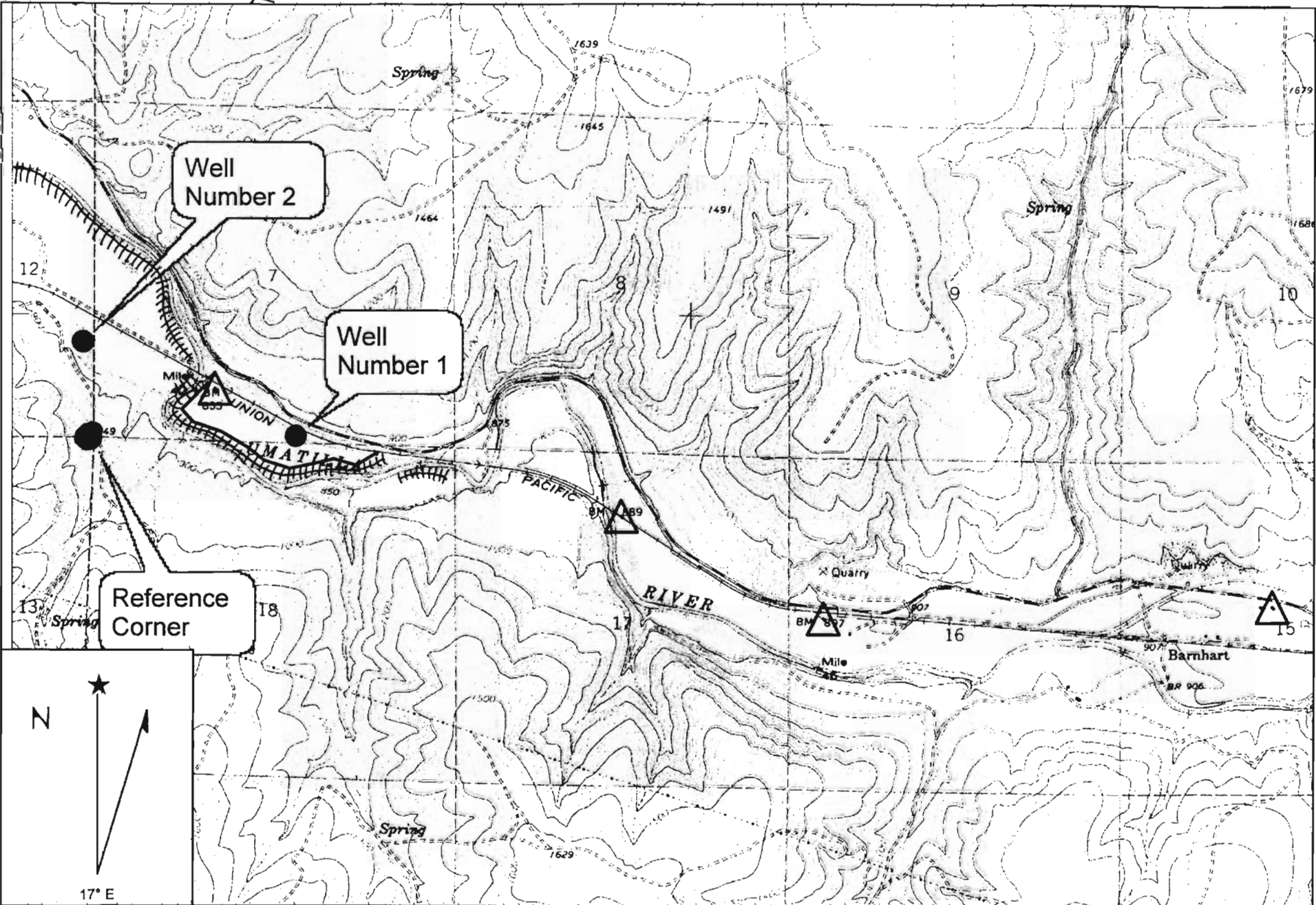

Well Number 2

Well Number 1

Reference Corner

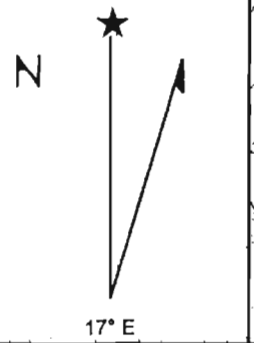

Name: BARNHART
 Date: 2/11/2009
 Scale: 1 inch equals 2000 feet

POC, SENE TL 400; SWNE TL 5400 SEC. 12
 NWSW TL 5400
 SWSW TL 5400
 SESW TL 5400

SEC. 7
 NENE TL 5400
 NENE TL 3422

SEC. 18

Location: 045° 39' 38.21" N 118° 57' 36.80" W
 Caption: Map 2N, 31E, Sections 12, 7, and 18

WELL # 2 LOCATION
 1522' N & 126' W FROM THE SW CORNER OF SEC. 7

WELL # 1 LOCATION
 3212' E & 116' N FROM THE SW CORNER OF SEC. 7

Legend: HHH AREA TO BE WAIVED T. 2N, R. 30E W.M. TL 400 T. 2N, R. 31E W.M. TL 5400

1 of 2

102177

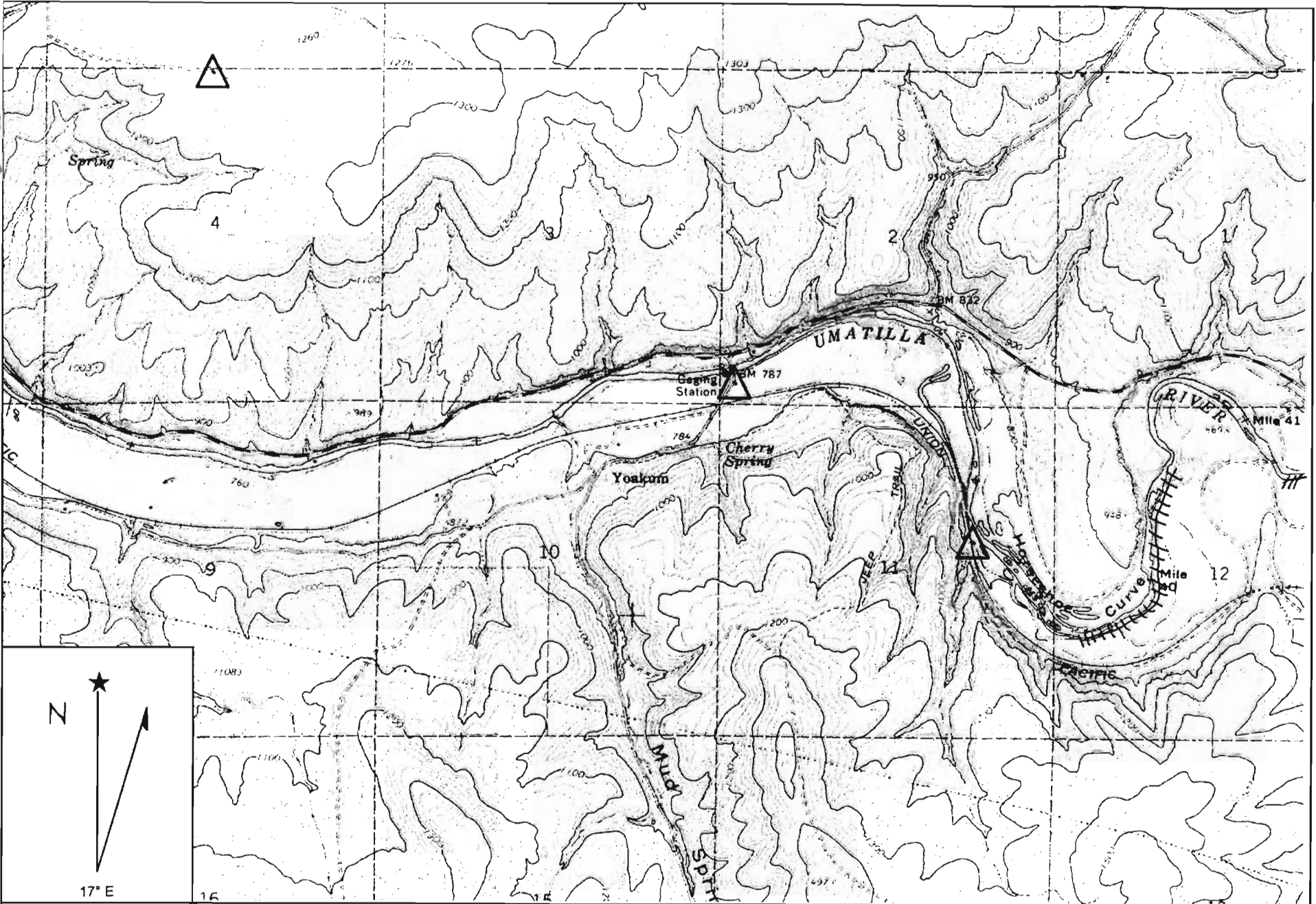

Name: NOLIN
 Date: 2/11/2009
 Scale: 1 inch equals 2000 feet

POB: SENE TL 400 NENE TL 400
 NESW TL 100 NWSW TL 100
 SEC. 12 T. 2N. R. 30 W-11

Location: 045° 40' 25.17" N 119° 02' 24.8" W
 Caption: Map 2N 30E Section 12

Legend: HHHH AREA TO BE WATERED

Attachment 1 (see map 1 of 2 & 2 of 2 Sec. 12)

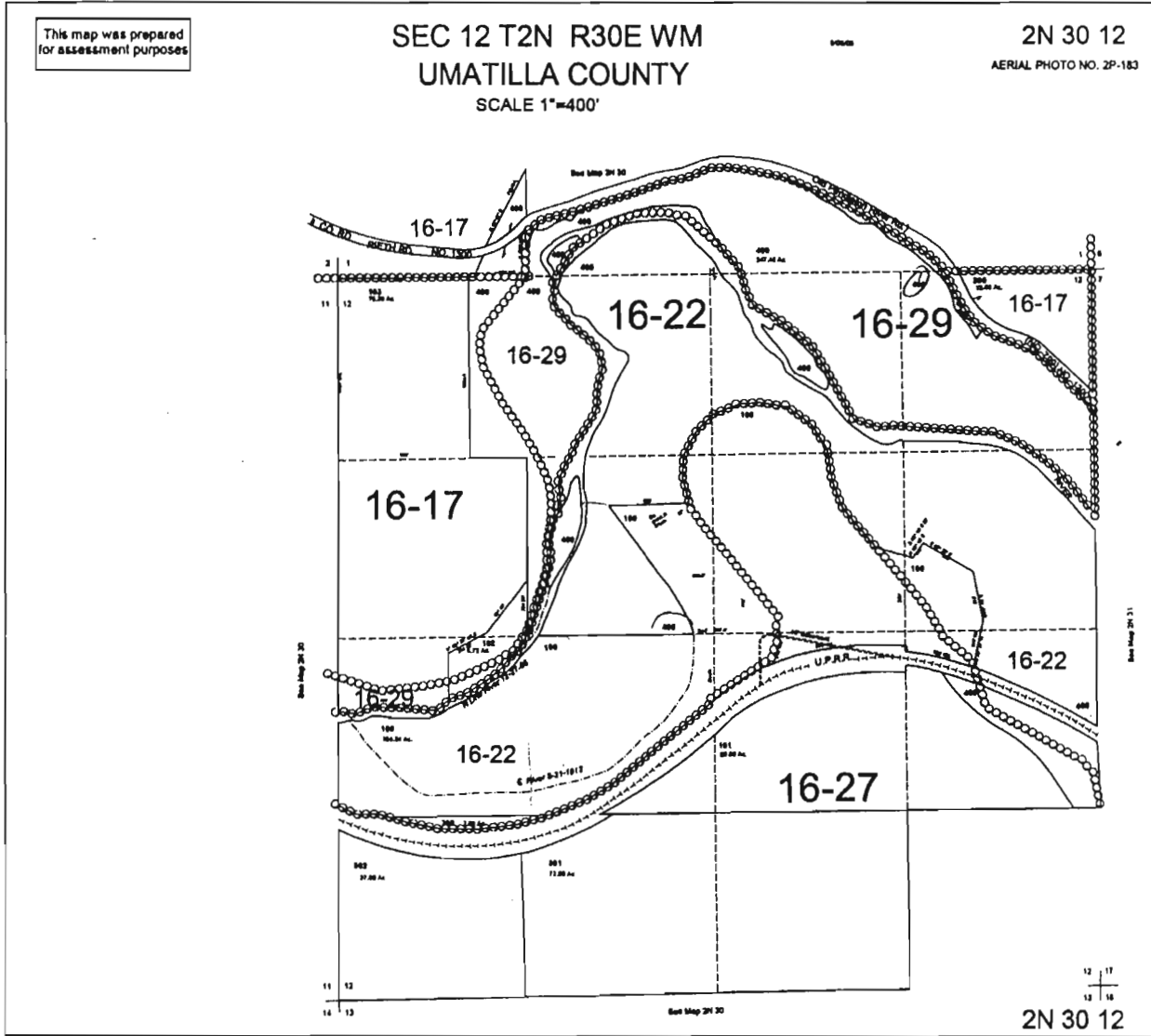

Attachment 2 (see map 2 of 2)

102-77

This map has been prepared for Assessment & Taxation purposes only and has NOT been prepared for legal, engineering or surveying purposes.

SW1/4 SEC 14 T5N R27E WM UMATILLA COUNTY, OR

2N 31

AERIAL PHOTO NO 2P-185 & 190;
3P 23, 28, 33 & 37



SCALE: 1" = 2000'

