



Oregon Water Resources Department Notice of Exempt Reservoir

For reservoirs built before January 1, 1995, that:

- Store less than 9.2 acre-feet of water, or
- Have a dam less than 10 feet high.

The deadline for submitting a Notice of Exempt Reservoir is January 31, 1997.

RECEIVED
JAN 29 1997
WATER RESOURCES DEPT.
SALEM, OREGON

Landowner: Van Vactor / Sam/Dan/Bill

Authorized Agent: Van Vactor / Dan MI E.

Address: Dan Van Vactor / MI
725 NW Broadway
Bend OR 97701

Phone: 541-389-9967 City State 541-389-6700 Zip

FAX: 541-382-2439 Home Work E-Mail Address: _____

A. County of use: Wasco . B. River basin (see reverse): (5) Deschutes .

C. Legal description of reservoir location:

Township	Range	Section	Quarter/Quarter	Tax Lot #
45	11E	3	S/E 1/4	300

D. Name, if any, of reservoir: None . E. Reservoir in existence since: 06/11/89 .

F. Source of water: Three Mile Creek which flows into Three Mile Creek .
Name of river or creek Name of river or creek

G. Maximum height of dam: 7 feet.

H. Quantity of water stored in reservoir at maximum capacity (see reverse): 25,000± acre-feet.
fire protection

I. Water stored in reservoir is used for (see reverse): forest/recreation/wildlife/other .
human consumption

J. Rate and area of use—Refer to chart on the back of this form. For each type of water use listed in Item I, show the quantity of water used and, if applicable, the number of acres on which water is used.

BEFORE YOU SIGN AND SUBMIT THIS APPLICATION . . . HAVE YOU:

Answered each question on this form as completely as possible?

Attached a legible map showing township, section, range, quarter-quarter & tax lot number?

By my signature below, I swear that all statements made and information provided in this application are true to the best of my knowledge.

Dan Van Vactor Agent Dan Van Vactor, Attorney 1/27/97
 (Signature of Landowner/Agent) (Printed name and title) (Date)
 for Van Vactor, et al.

For Department Use P-82533 File # 10-95 Date received

FP
EM
RC
WI
DU

Oregon's major river basins:

- | | | |
|---------------|-----------------|--------------|
| 1-North Coast | 8-Grande Ronde | 15-Rogue |
| 2-Willamette | 9-Powder | 16.Umpqua |
| 3-Sandy | 10-Malheur | 17-S. Coast |
| 4-Hood | 11-Owyhee | 18-Mid Coast |
| 5-Deschutes | 12-Malheur L. | 19-Columbia |
| 6-John Day | 13-Goose/Summer | 20-Snake |
| 7-Umatilla | 14-Klamath | |

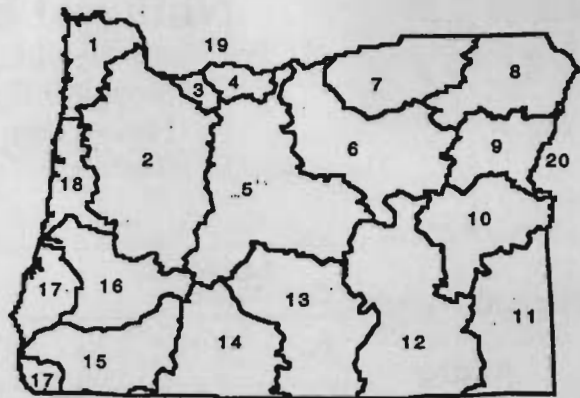

One acre-foot is the volume of water that would cover one acre with one foot of water. To find out how much water your pond stores, multiply the surface area by the average depth. This will give you a rough estimate of cubic feet. One acre-foot equals 43,560 cubic feet. You can submit a Notice of Exempt Reservoir if your pond stores less than 400,752 cubic feet—43,560 X 9.2.

Rate and Area of Use					
cfs—cubic feet per second		gpm—gallons per minute			
Agriculture, Land Management					
Gen. Agriculture	cfs/gpm	# acres	_____		
Irrigation	cfs/gpm	# acres	_____		
Stockwater	cfs/gpm	# acres	_____		
Aquatic Life	cfs/gpm	# acres	_____		
Other:	cfs/gpm	# acres	_____		
Cranberry	cfs/gpm	# acres	_____		
Nursery Operatn.	cfs/gpm	# acres	_____		
Temp. Control	cfs/gpm	# acres	_____		
Forest/Range Mgt	cfs/gpm	50% # acres	_____		
Other:	cfs/gpm	# acres	_____		
Industrial/Commercial Uses					
Industrial	cfs/gpm	_____	Commercial	cfs/gpm	_____
Fire Protection	cfs/gpm	15%	Mining	cfs/gpm	_____
Power Dev.	cfs/gpm	_____	Other:	cfs/gpm	_____
Drinking Water Supply					
Human Consumption	cfs/gpm	5%	Domestic	cfs/gpm	_____
Domestic	cfs/gpm	_____	Other:	cfs/gpm	_____
Expanded	cfs/gpm	_____			
Community Water Supply					
Municipal	cfs/gpm	_____	Quasi-Municipal	cfs/gpm	_____
Group Domestic	cfs/gpm	_____	Storm Water Mgt	cfs/gpm	_____
Other:	cfs/gpm	_____	Other:	cfs/gpm	_____
Environmental Benefits					
Pollution Abatement	cfs/gpm	_____	Recreation	cfs/gpm	25%
Wetland Enhancement	cfs/gpm	_____	Wildlife	cfs/gpm	20%
Other:	cfs/gpm	_____	Other:	cfs/gpm	5%

RECEIVED

JAN 29 1997

WATER RESOURCES DEPT.
SALEM, OREGON

Van Vactor
pond location
in the SE 1/4 of
the SE 1/4 of Section 3
T4S R11E W1M
WASCO COUNTY, OREGON

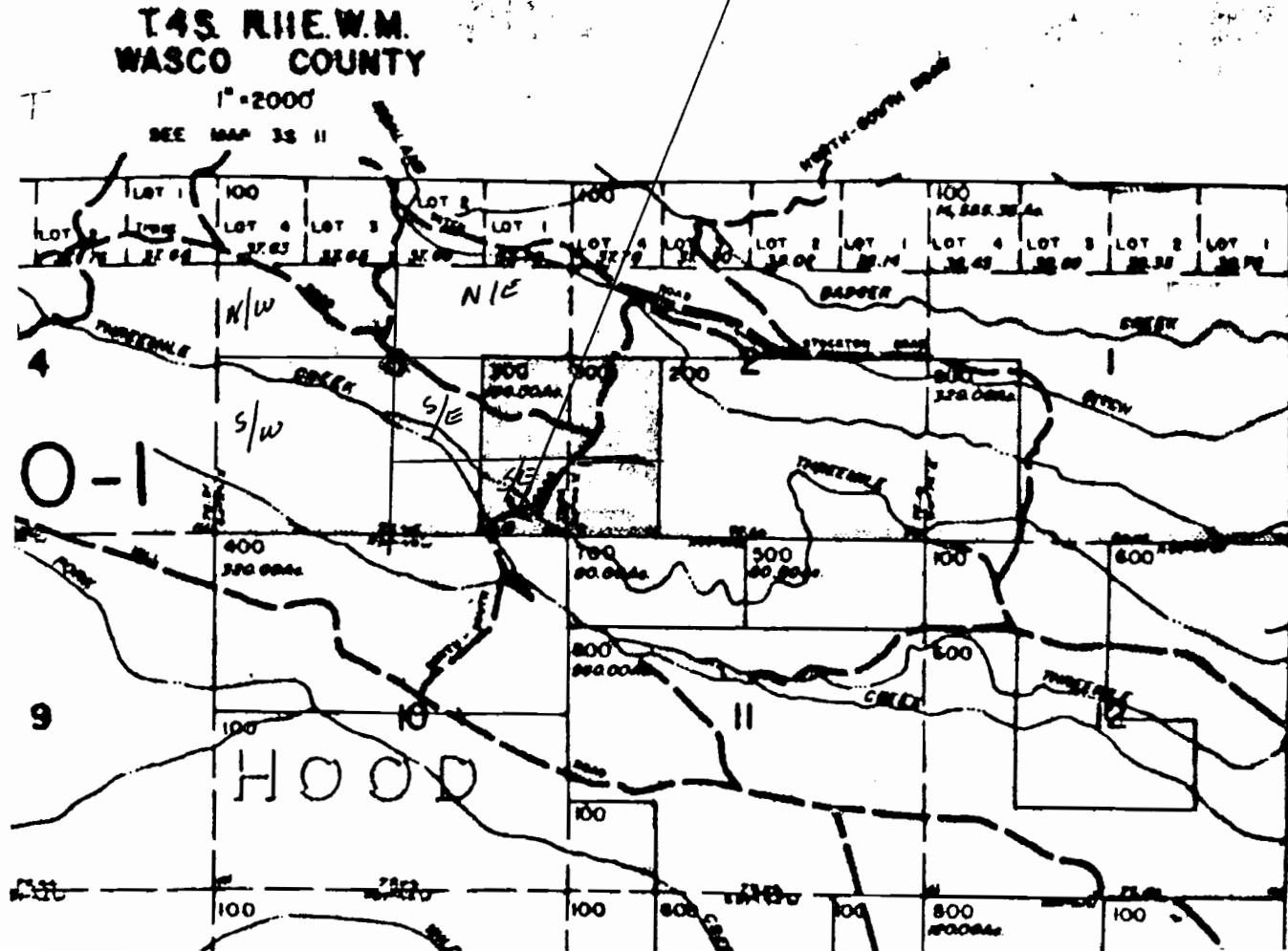

48 11
Application No. P-82533
Permit No.